Entertainment — Page 7 | Home Building — Page 8 | Full Week's TV — Pages 9, 10 | $225 Crossword — Page 22

ROTO MAGAZINE COLOR 14¢

WEEKEND EDITION

16 PAGES COMICS 14¢

Victoria Daily Times

WEATHER: Clearing; Details on Page 5

PHONE 2-3131
THE HOME PAPER

VOL. 123, No. 129 | VICTORIA, B.C., SATURDAY, JUNE 2, 1956—94 PAGES | PRICE: 10 CENTS SATURDAY, 14 CENTS

IRISH SWEEP DRAW UNDER WAY AT DUBLIN

DUBLIN (AP)—Drawings started today in the $6,000,000 Irish sweepstakes on the Derby at Epsom, June 6.

There will be 17 firsts, 17 second and 17 third prizes—$140,000, $56,000 and $28,000, respectively. Drawers of non-starters and horses that fail to place will receive $1,341.60.

Marilyn Bell to Tackle Strait; Times Co-Sponsors Attempt

$20,000 Award For August Try; Bonus of $10,000

Marilyn Bell, the darling of Toronto, now established as one of the world's outstanding women distance swimmers, will tackle the Strait of Juan de Fuca this summer.

The Victoria Times is a co-sponsor of her attempt, along with the Toronto Telegram.

The papers and Weekend picture magazine have put up a guarantee of $20,000 for the attempt, plus a $10,000 bonus if the gallant 18-year-old, conqueror of both Lake ntario and the English Channel, is successful.

She will make her try at the frigid strait in late August or early September.

Gus Ryder, the silver-haired coach who brought Marilyn across Lake Ontario in her now famous swim, and also across the channel, will again be her coach.

Announcement that Marilyn's committee had agreed to have her make the strait swim was made simultaneously in Victoria and Toronto this morning by Stuart Keate, publisher of the Times, and Douglas Macfarlane, vice-president of the Telegram.

TIMES SECURES BELL EXCLUSIVE

All signed articles and columns by Marilyn Bell on her training for the Strait swim and the actual swim, will appear exclusively in the Times in this area.

Fuca Strait 'Finest Test'

Negotiations to have Marilyn come to Victoria for the attempt have been going on since the day after she made the Lake Ontario swim nearly two years ago.

Late in March Phyllis Griffiths, Toronto Telegram star reporter, visited Victoria incognito and with the Times interviewed local swim experts and made arrangements for accommodation.

At that time it was a toss-up whether Marilyn would try the strait, or make her 1956 swim on Catalina Channel. Miss Griffiths went to Catalina as well to size up prospects, but when she returned to Toronto reported to Marilyn's committee in favor of Juan de Fuca.

She felt it the finest test for the Canadian girl and stated that the swim organization set up by the Times for the Chadwick swim "would make our job easy."

The agreement for the swim was signed by the Marilyn Bell Company, which handles the girl's affairs.

Begins Training Here in July

It calls for six weeks' training from a camp in Victoria, which means Marilyn will arrive here during the early part of July.

In Toronto today Marilyn said she has her heart set on conquering Juan de Fuca.

The strait, as Victorians well know, has had only one victor, Bert Thomas of Tacoma. It has never been conquered by a woman, and never yet from north to south. There have been well over 40 attempts since the unsuccessful Chadwick swim of 1954. This was sponsored by the Times and the BA Paint Company for a $10,000 award and launched Juan de Fuca as one of the prime swimming tests in the world. The "Mount Everest" of swims as Miss Chadwick called it.

In Toronto today fair-haired Marilyn, as she looked at a chart of the strait, said:

"It's a challenge. It's going to be hard, to say the least. But since the lake and the channel, Juan de Fuca is all I've been thinking of. I'm really looking forward to it."

Marilyn and Gus will have full benefit of the knowledge of Victoria's mariners who know the tides, currents, winds and vagaries of the 18.3-mile strait Navigators with life-long experience of the strait will plot the course.

It will be an all-out effort.

Whether Marilyn will swim from Victoria to Port Angeles or the reverse route, has not yet been decided, but chances are that the start will be from here.

Marilyn can expect icy water, probably between 49 and 54 degrees—but Canada's sweetheart of swimming doesn't even shiver at the prospect.

"I think if I train lots in it,

Continued on Page 2

PETITE CHALLENGER — Marilyn Bell, conqueror of Lake Ontario and the English Channel, is 18 years old, weighs 124 pounds, stands a bare five-foot-two.

GRIZZLED COACH—Famed Gus Ryder, who coached, encouraged, coaxed and inspired Marilyn through two epic swims, will be her mentor in attempt of Strait of Juan de Fuca.

Troops Ordered To B.C. Floods

VANCOUVER (CP) — Attorney-General Robert Bonner today ordered troops into the flood area of the Kootenay Valley.

Army spokesmen here said 75 members of the 1st Field Engineers, Royal Canadian Engineers, have been ordered from their station at Chilliwack, B.C., 65 miles east of here, to Creston, B.C., on the Kootenay river.

The men will take off by RCAF transport from Abbotsford and land at Cranbrook.

The men will aid in sandbagging and general flood control work and more will be sent if necessary, army spokesmen said.

A flood crest is reported rolling down on Creston and is expected to hit within three days, endangering 25,000 acres of crops. Water is at the 24.41 mark—only eight inches from the top of the dikes.

The Columbia is also reported on the rise, with the Trail, B.C., level reported at 39 feet. Some basements in Trail have been flooded.

HOMES EVACUATED

To the south, at Rainier, Ore., residents evacuated their homes on Friday as water crept dangerously close to the tops of the dikes.

At Portland and Vancouver, Wash., the Columbia river is threatening outlying areas.

At Creston magistrate Guy Constable called the situation "critical."

He said the brim of the dikes is softening and admitting seepage.

START THIS SERIES TODAY

my side of the story

By

The Duchess of Windsor

(The Times continues publication of the memoirs of the Duchess of Windsor whose marriage to former King Edward VIII followed the great abdication crisis of 1937. Her decision to publish her story has been the subject of world-wide controversy. The series will run daily in the Times. Copyright reserved. Reproduction in any manner in whole or part, in English or other languages is strictly prohibited. All rights reserved throughout the world. Protection secured under the Universal, International and Pan-American Copyright Conventions.)

Marriage Breaks Up After Short Reunion

It was understood between us that I would join Win in Canton a few days later, after he had come down river from his patrol.

This I did. Almost immediately I came down with a severe kidney infection. For several days I was almost delirious. Win dropped everything and devoted himself night and day to nursing me. Then the nightmare of fever and pain left me almost as quickly as it had come.

I was surprised and touched by Win's unexpected solicitude. It brought back momentarily into view a side of his character that I had not experienced for a long time.

For a few weeks all was well. Then, without warning and, I must say, without cause the old jealousies and resentments began to reassert themselves.

When he began drinking before breakfast, while off duty, I realized that whatever there had been between us of love and respect was gone, beyond hope of recall.

I finally told Win that our attempt at a reunion was a failure. Reluctantly, he agreed. There was no scene; the final unravelling was singularly without emotion; not even the capacity for anger remained.

He saw me off on the steamer to Shanghai. As he said goodbye at the gangway, his parting words were: "Pensacola, Boston, Coronade, Washington, and now Hong Kong—we've come a long way, only to lose what we began

Continued from Page 1

Index to Inside Pages

	Page
Times Writer Describes Chaos in Commons	3
Nine-Hour Clearance, Vancouver CD Plan	3
High Drug Addiction Denied By B.C. Doctors	3
Tito Closes Rift With Soviet Chiefs	29

Ask the Times 15	Entertainment 7	Sports 12, 13, 14
As We Live 18	Finance 11	Step with Style 18
Books 6	Hutchison 4	Stursberg 5
Bridge 22	Island Digest 21	TV with Lee 9, 10
Building 8	Penny Saver 18	Walker 12
Churches 16	Radio 23	Why Grow Old? 18
Classified 22	Roberts 15	Women 17, 18, 19
Comics 20	Silenus 5	Your Horoscope 24

JEAN HERSHOLT DIES AT 69

HOLLYWOOD (AP) — Actor Jean Hersholt, 69, noted as a humanitarian, died today at his home after a long illness.

The actor, well known for his creation of the Dr. Christian character, and who played Dr. Dafoe in the story of the Dionne quintuplets, only recently was tendered a huge civic testimonial by the motion picture industry.

Rioters Defy Nehru, Fight Police

BOMBAY (AP) — Hundreds of anti-government demonstrators battled massed police squads today outside an All-India Congress Party committee meeting. Inside, Prime Minister Nehru thundered that he would not tolerate violent agitation in India "even if the Congress Party is destroyed."

A government statement said 689 demonstrators were arrested as several hundred security agents in plainclothes gave protection to Nehru and other Congress leaders. Stones were thrown and 18 police officers, including two deputy commissioners, were hurt, the statement said.

The rioters most of them youths shouting slogans against Nehru government proposal to make Bombay a centrally-administered area, were halted by double lines of police around the Congress meeting tent.

It was the worst demonstration in Bombay since the February riots against the state reorganization program under which New Delhi proposed to split Bombay into Marathi and Gujerati-speaking states while keeping the city of Bombay separate.

English Youth Beats Scot In Golf Final

TROON, Scotland (AP) — John Beharrell, 18-year-old English sensation, today won the British Amateur golf championship, defeating Scotsman Leslie Taylor, 5 and 4.

Beharrell became the youngest player ever to win this ancient crown. He fought a gale wind through two rounds to prevail over his 32-year-old opponent.

The English prodigy, who gave up school and turned to golf for his health, succeeds Joe Conrad of San Antonio, Tex., as British Amateur champion. Conrad was eliminated in the quarterfinals.

In the 36-hole final, Beharrell won the first hole with a par four and was never headed. He blew several chances to end the match earlier. Once during the late stages of the afternoon round he saw his lead cut from six to two holes.

Jessie Jones Dies

HUSTON, Tex. (AP)—Financier Jesse H. Jones, who served under three presidents and was one of the leading builders of skyscrapers, died Friday night. He was 82.

PRAYER FOR TODAY

O GOD, in times of trouble and worry may we remember and call upon Thy strength. Teach us to know that every problem, every difficulty, can be shared with Thee and that, in the sharing, we lose the awful agony of loneliness in tribulation, feeling the load of care lightened and made bearable. Through Jesus Christ. Amen.

Worse 'Riot' Monday Predicted for Commons

TORONTO (CP) — Alistair Stewart, CCF member of Parliament for Winnipeg North, said today that a "riot" Friday in the House of Commons was "nothing" compared to what will happen there Monday.

He told a public meeting protesting the federal government's proposed natural-gas pipeline deal that both his party and the Progressive Conservatives will fight strenuously to censure House Speaker Beaudoin. The meeting was sponsored by the Toronto and Lake Shore Labor Council (CLC). About 200 attended.

Mr. Beaudoin was "prostituting" the historical rights of a House of Commons Speaker, Mr. Stewart said.

Choking with emotion, Mr. Stewart said: "Rene Beaudoin yesterday presided over the obsequies of his own integrity. We no longer recognize him as a man of integrity."

ATTACKS ST. LAURENT

Prime Minister St. Laurent was "a feckless supine shell." The prime minister sat "huddled" while the Speaker tried to put the government in a preferred position.

"I have no respect for the Speaker of the House, or the

Continued on Page 2

WHAT'S NEXT?

Opposition censure of Mr. Speaker Beaudoin slated for debate Monday.

* * *

Third reading of pipeline legislation scheduled Tuesday. Fourth closure to be invoked to ensure Senate passage before government deadline Thursday.

* * *

Pipeline bill passed committee stage at 1.47 a.m. today, 133-41 votes, after 13-hour, 17-minute sitting scarred by repeated turmoil and disorders unparalleled in Canadian parliamentary history. (See page 3 for Times reporter's on-the-spot story.)

* * *

Trade Minister C. D. Howe hints he'll retire from government after pipeline project assured.

* * *

New Opposition filibuster on government's interim supply bill, due in mid-week, may change Prime Minister St. Laurent's thinking on immediate general election.

A few more top-notch challengers an' ol' Juan de Fuca's goin' t' be in desperate straits.

* * *

None o' th' members o' Parliament seem t' object t' Saturday an' Sunday closure.

* * *

Bet thet professor who kept a liberry book fer twelve years found it when he looked through his umbrellas.

. . . Duchess

Continued

with." I was to see him only once again.

Before leaving Washington I had been given a letter of introduction to an Englishman working in Shanghai. Coming upon it one day, I mailed it to him.

A day or so later a nice basket of mangoes arrived to be followed shortly by a telephone call. Would I care to have a cocktail later in the afternoon?

About 6 o'clock I entered the bar, somewhat apprehensive over what I might be letting myself in for. Then a man came towards me—young, handsome, beautifully dressed. His name does not matter.

Start of Delightful Friendship

We had a drink together, very pleasant. Then he suggested dinner and this proved to be even more pleasant. It was the simple beginning of a delightful friendship. Robbie knew every one in Shanghai.

From knowing nobody I was drawn swiftly into a totally different kind of world—garden parties, race meetings at the Shanghai Jockey Club and dinner parties in a lovely old hotel on Bubbling Well road where in a bower of flowers one danced in a sunken courtyard by the light of colored lanterns.

Life in Shanghai in 1924 was good, very good, and, in fact, almost too good for a woman under a dangerous illusion of quasi-independence.

Robbie put me in touch with a lawyer, from whom I learned that the process of divorce would be complicated and costly.

I therefore abandoned the idea. A clean break with the past was once more out of reach.

Among the navy wives was one with whom I was to have a short and curious acquaintance.

One day she invited me to join her in a shopping trip to Peking. This involved a journey of several hundred miles, and was not an easy trip either by land or sea.

It is characteristic of my state of mind at that time that I promply said "Yes, thank you."

When we reached Tientsin the American consul advised us not to go on. He informed us that a local war was in progress. If we should become involved in an "international incident" it would be his duty to report to the navy that we had disregarded the advice of the U.S. government's representative and had wilfully placed ourselves outside the protection of the government.

Important Chance Encounter

My friend capitulated. She said: "My husband would never forgive me." I took the opposite view and went on. I reached Peking without any trouble.

My intention then was to stay perhaps a fortnight. But now occurred one of those chance encounters that so often sharply influence the entire course of one's life.

Across the ballroom at the Hotel Peking I spotted a friend of school days — Katherine Moore Bigelow.

A moment later her husband, Herman Rogers, came up.

Katherine insisted that I stay with them. Their house was in the Tartar City, on what was called a hutung—the Chinese word for a small street which is really not a street but a crooked alley of houses set behind blank grey walls and completely hidden from the possible scrutiny of passers-by.

Katherine, like a fairy godmother, waved her wand and there instantly materialized, for my personal use, an amah, or maid, a handsome black rickshaw with rubber tires, and a rickshaw boy—all I believe, for about $15 a month.

That evening the Rogers had some friends in for dinner and poker afterwards. When Herman told me what the chips cost I was horrified and reluctant to play.

"You've played before, haven't you?" Herman asked. "You know what a straight is? And a full house?"

"Oh, yes," I said, "I learned to play with the navy."

"That should make you almost a professional gambler," said Herman. "You join us. If you lose I'll assume your losses."

My rather considerable poker education, begun at Pensacola, now stood me in good stead. By the end of the game I had an impressive pile of chips in front of me. When Herman totted up the sum it amounted to exactly $225.

Thanks in part to this windfall—modestly increased, I must in candour confess, in later sessions—there now began for me, without conscious plan or foreknowledge, what was beyond doubt the most delightful, the most carefree, the most lyric interval of my youth—the nearest thing, I imagine, to a lotus-eater's dream that a young woman brought in the "right" way could ever expect to know.

Duchess Story Won't Be Filmed

LONDON (Reuters) — The Daily Express today attacked British motion picture censorship authorities for turning down a Hollywood proposal to make a picture based on the memoirs of the Duchess of Windsor.

In an editorial headlined "One More Penalty," the mass-circulation newspaper declares:

"Hollywood producer David O. Selznick is told by the British film censor that he cannot make a film of the Duchess of Windsor's memoirs. It is a monstrous act of suppression.

"Once again the Duchess of Windsor is being punished. One penalty after another has been exacted on her."

Censorship authorities refused to approve distribution of the proposed film in England because of a standing regulation that no films about living members of the Royal Family may be shown without palace authorization. There have been no feature films produced on any member of the Royal Family later than Queen Victoria.

Nun Iniured In Crash Near Duncan

DUNCAN—Sister Mary Martin, Sister Superior at St. Ann's Convent at Tzouhalem, suffered a broken arm and bruises this morning when the car in which she was riding left the Island Highway near Cowichan Bay and struck a tree.

She was taken to King's Daughters' Hospital here for treatment by Dr. J. U. Coleman.

With Sister Superior at the time was Sister Jocy Anne, also from the convent. It was not known which of the nuns was driving when the accident occurred.

It was understood no other car was involved in the accident.

. . . MARILYN

Continued from Page 1

I'll get used to it," said the girl who at 16 beat Lake Ontario and at 17 the Channel. "I think you can condition the body to anything."

Marilyn studied the chart again.

"You know," she said, "I don't think I'm afraid of it. The way people speak, I think it'll be tougher than the channel—but you can't tell till you try. I'm not over-confident, but you've got to have a bit of confidence in yourself. I know I'll go out and do my best."

Marilyn is bolstered by the knowledge that Gus Ryder will again be with her.

"It's been a winning combination so far, and Gus is really wonderful," she said.

Gus knows Juan de Fuca will indeed be a challenge to both Marilyn and himself—but he shares her belief that "it can be done."

"I'm not underestimating it one bit," said Gus. "It will be one of the hardest swims Marilyn and I have undertaken. With six weeks' training out there, it can be done. After her achievements of the lake and the channel, Marilyn will definitely give everything she's got for a successful swim. And so will I."

"Intensive training — following a schedule—is important," he said. "Local help from experienced navigators is equally important. We know we will have this under the excellent sponsorship. It played a big part in our success on the channel."

Gus thinks that "with Marilyn's courage, fortitude and endurance, she can conquer the strait."

Local experts on Juan de Fuca say best conditions prevail in the last few days of August and the first few days of September, and that suits Marilyn fine.

Now in her fifth year at Loretto College school, she has four senior matriculation exams to write, finishing up on June 22. After the swim, Marilyn will enroll at McGill University to complete her senior matric in her first year and then follow with four years of a physiotherapy course. McGill has a degree course in physiotherapy and she chose it ahead of the University of Toronto's diploma course.

Since just after Christmas, Marilyn has been swimming an hour most mornings at the Toronto Lake Shore pool, sometimes with Cliff Lumsden, and except when school studies prevented has also had two evenings a week under assistant coach Jim Curry, with 16-year-old Doreen George as companion.

Marilyn now weighs 124 pounds, after a winter high of 132 ("I was really porky") and will gradually work down to her swimming weight of 117 pounds ("only Gus may want me a bit fatter for that cold strait").

"I'm glad it's salt water," she said. "I like the taste of it. That sounds silly, but when I came back from the channel to fresh water, it tasted so flat and uninteresting."

Marilyn has never been to Victoria and is keen to see its beauties. She "loved Vancouver" when she appeared at the Grey Cup game there last fall.

"The people were so friendly," she said. "I'm glad I'll be out there to train, and that it's in Canada. England was wonderful — but there's no place like Canada."

. . . WORST

Continued from Page 1

officials of Parliament elected by the House. Their day is done. They are finished.

"I have strong suspicion there is blackmail on the pipeline issue and that it is Howe (Trade Minister Howe) who is being blackmailed. And he is passing this blackmail onto you and trying to make you pay. Parliament has become completely perverted."

The government had "found out" what it means to be in power for 20 years.

"It brings corruption and they are corrupt."

Mr. Stewart said: "Walter Harris, finance minister, said that taxes from this project would be sufficient to finance all other government projects. He lied, and we are used to having him lie.

"The company has pointed out that by 1962 it thinks it will be in a position to pay off shareholders at a rate of 20 per cent interest, with increasing amounts every year after that. This is a gold mine.

"This is also a monopoly. Why then, shouldn't Canadians own this monopoly and benefit by it? But Howe won't let that happen. He stresses private enterprise but at the same time Trans-Canada is getting a 95 per cent subsidy. That is not private enterprise."

Mr. Stewart said Premier Manning of Alberta, who had refused to sell Alberta gas to a government-owned pipeline, "is soaked in infamy."

"He prefers to let the gas go to waste than allow the people to benefit."

The entire body of labor delegates rose and cheered wildly for several minutes as Mr. Stewart concluded.

Broom Handle Used in Bid To Shift Safe

Thieves broke into Kirk's Coal Co., Ltd., 516 Esquimalt Road, Friday, and attempted to move a safe from a lighted front office into another room.

The culprits used a broom handle in their attempt to move the safe which was situated under a light in front of a window, police said. The broom handle broke.

Terrorists Bomb U.S. Home in Cyprus

NICOSIA, Cyprus, (UP) — Greek Cypriots bombed the house of U.S. consular official John Meehan Friday night, terrorizing his wife and three children who were preparing to retire. The bomb ripped apart the front veranda and shattered windows but nobody was injured.

ATTENTION

Are you satisfied with present opportunity? Without obligation to you or us why not investigate our proposition? We need men age 26 to 38, married, high school education, who want to earn $5,000-$6,000 yearly, consisting of salary and commission. Ambitious men only.

Box 1743, Victoria Press

McCALL BROS
The Floral Funeral Chapel
Quiet dignity amid harmonious surroundings that have won Victoria's approval.
1400 Vancouver Street 4-2012

$530 CASH ! !
Built by N.H.A.-Approved Contractors on the Lot of Your Choice!
39'6" · 24'0" · 35'0" · Living Room 12'6"x18' · Kitchen 10'x13'6" · Dining 8'x10' · Bed Rm 9'6"x10'6" · Bed Rm 9'x10' · Bed Rm 10'6"x13'
Build N.H.A.
Spacious, well-planned family bungalow with full basement, drive-in garage. Oak floors. Choose your own interior colors and type of stucco.
PRICE $10,430
Call George Thorneloe, 7-2771
TOWN & COUNTRY HOMES
1923 QUADRA STREET PHONE 2-7276

WITH THIS RING!
. . . YOU'LL PLEDGE A LIFETIME OF LOVE. WHETHER PLAIN, BEAUTIFULLY ORNAMENTAL OR JEWELLED, EVERYONE KNOWS LITTLE & TAYLOR RINGS MEAN THE FINEST!
Convenient Terms
LITTLE & TAYLOR
Registered Jewellers · American Gem Society
1209 DOUGLAS ST. (Scollard Bldg.)
PHONE 4-5812

WEARMASTER · KENMORE · CROSS COUNTRY · HONEYLANE · Tradition · TOWER · COUNTRY INN · Bittwel · Silvertone · SIMCO
SOLD ONLY BY SIMPSONS-SEARS

CRAFTSMAN · HAPPI-TIME · country club · J.C. Higgins · Boyville Jr. · BUREN · kingsway
SOLD ONLY BY SIMPSONS-SEARS

SIMPSONS-SEARS
Greatest Summer SALE
Over 1100 Price Cuts
SIMPSONS-SEARS PAYS ALL SHIPPING CHARGES

Simpsons-Sears
SHOP THE EASY CATALOGUE WAY
AT
SIMPSONS-SEARS VICTORIA ORDER OFFICE
★ OVER 60,000 ITEMS TO CHOOSE FROM IN OUR CURRENT CATALOGUES
★ LOW PRICES—OUTSTANDING VALUES
★ FAST SHIPPING SERVICE—NO CHARGES TO PAY Almost all catalogue orders are filled from our Vancouver Mail Order Plant. Simpsons-Sears pays ALL shipping charges.
★ IN ADDITION There is a large selection of appliances and other merchandise on display in the store AND AVAILABLE FOR IMMEDIATE DELIVERY.
You may buy Simpsons-Sears brand names with confidence because all our merchandise is backed by the famous guarantee of SATISFACTION OR MONEY REFUNDED.
SIMPSONS-SEARS HAS NO CONNECTION IN BRITISH COLUMBIA WITH ANY OTHER FIRM BEARING A SIMILAR NAME.
SIMPSONS-SEARS LIMITED
720 YATES STREET
VICTORIA, B.C.
PHONE: 2-5161

PILGRIM · ALLSTATE · Maid of Honor · DUNLAP · Syd Opps · Elgin · Charmode
SOLD ONLY BY SIMPSONS-SEARS

HOMART · royal purple · Simpsons-Sears APPROVED · HARMONY HOUSE · Fairloom · Hearthside · Barbara Ann Scott · DAVID BRADLEY · Boyville · Simpsons-Sears
SOLD ONLY BY SIMPSONS-SEARS

COMMONS CHAOS

'Shocking' Says Times Reporter

By VICTOR J. MACKIE
Times Ottawa Correspondent

OTTAWA—Shocking scenes of wild disorder in the Commons Friday saw parliamentary procedure, the dignity and the decorum of the House reduced to shambles as a determined government majority rammed through a closure motion limiting debate on the second-last stage of the gas pipeline legislation.

Mr. Speaker Rene Beaudoin precipitated the bedlam when he announced shortly after the opening of the House that he was reversing a decision he made Thursday. There was pandemonium as the Opposition rose in its wrath to protest to Mr. Speaker—and he refused to hear them.

Mackie

It was the worst of several sad days Canadian democracy has encountered during the tense pipeline debate. The debate has mounted in fury during the past three weeks as the government's deadline of June 7 for passage of the legislation came closer.

The Opposition, its fight against the legislation stultified by Mr. Speaker's flat refusal to permit any further procedural mandevures, rebelled against the chair.

'Tyrant . . . Dictator . . . Puppet'

They left their seats, swarmed into the centre of the chamber and hurled charges of "dictator" and "Fascist" at Mr. Speaker.

National CCF leader M. J. Coldwell strode to the centre of the chamber and, standing before the mace, pointed his finger squarely at Mr. Speaker and denounced him and demanded he resign.

White-faced, Mr. Speaker sat silent in the chair.

The mace, symbol of authority, was untouched as Opposition members led by Conservative leader George Drew and Mr. Coldwell swirled around the table.

The Liberals sang derisively, applauded and banged their desks to create such a noise that Opposition members' protests could barely be heard. But Mr. Coldwell and Mr. Drew, their accusing fingers pointed at Mr. Beaudoin, were heard to shout: "Tyrant, "puppet" and "garroting Parliament."

The Liberal members drowned out the Opposition's protests by singing. They sang "We've Been Working on the Pipeline" to the tune of "We've Been Working on the Railroad." They switched to "Onward Christian Soldiers," but their voices quickly died away when Tom Bell (PC-Saint John-Albert) shouted, "Utterly disgraceful sacrilege."

Prime Minister Sits Silent

Prime Minister St. Laurent did not stir as the opposition members moved up and down the centre of the chamber, and order in the House appeared abandoned. As the rebellion against the chair raged, he sat staring at his desk waiting out the storm beside his colleague Rt. Hon. C. D. Howe, minister of trade and commerce.

Under the strain Mr. Speaker came near fainting at one point as Opposition members turned on him savagely for his about face from his previous day's ruling. He had informed the Commons Friday that he had made a "serious mistake" in procedure Thursday. He was rectifying that mistake Friday—the fact that his action permitted the government to get its "closure" motion through the House, aroused the full fury of the Opposition.

'Why Did You Change Overinght?'

When Opposition leader Drew sought to argue the Speaker's decision on a point of privilege, Mr. Speaker ignored him.

"You are the servant of the House," shouted Mr. Coldwell.

"You have no right to prevent discussion," declared Mr. Drew demanding that he be heard.

"Why did you change overnight," challenged J. G. Diefenbaker (PC-Prince Albert).

Mr. Speaker—saying he took full responsibility upon himself for his actions—reverted the House to the position it was in Thursday at 5.15 p.m. when it was about to hear a report to him from the chairman of the committee of the whole. By this action Mr. Beaudoin enabled the Liberals and Socreds to vote the closure motion which shut off further pipeline discussion in committee at 1 a.m. today.

Beaudoin Censure Debate Monday

The closure motion was carried by the overwhelming majority of the government.

The pipeline bill is expected to come up for third reading on Tuesday. Closure will again be applied at that stage and third reading probably will be given the measure after 1 a.m. Wednesday.

The Senate will then have Wednesday and Thursday to consider and pass the legislation.

The bill provides for a loan up to $80,000,000 for Trans-Canada Pipe Lines Limited to enable the company to make a start this summer on the prairie section of the line. The loan is repayable next April 2. Also established is a crown corporation to build the northern Ontario section of the line.

Opposition Leader Drew, "angered" by Mr. Speaker's actions, has filed notice of a motion to censure the Speaker. The motion will ask the Commons to declare it no longer has any confidence in Mr. Beaudoin. That motion is expected to go before the House Monday. Mr. Drew will speak followed by Mr. Beaudoin. The government hopes to terminate the censure-motion debate in one day and get back to the pipeline bill Tuesday.

RACE RIOT AFTERMATH

Crystal Beach, Ont., police officer takes negro girl into custody after rioting on Buffalo, N.Y., ferry Canadiana. Newspaper reporter aboard ship said negro girls, wearing jackets with embroidered name of their gang, roamed ship attacking white girls. Buffalo is 40 per cent negro; racial tension high. (SNS Photo.)

High Drug Addiction Denied By B.C. Medical Profession

VANCOUVER (CP) — Members of the British Columbia medical profession have challenged a statement which claims drug addiction is prominent within their ranks.

Dr. W. R. L. Gunn, registrar of the B.C. College of Physicians and Surgeons, has written the narcotic division in Ottawa and questioned figures on which the Stevenson drug report, made public this week, commented.

The figures, released to the Senate drug committee, said there are 333 "professional" addicts in Canada, 38 of them in British Columbia.

The drug committee was given the figures by K. C. Hossick, chief of narcotic control.

A 700-word report compiled by a team working under George H. Stevenson of the University of B.C. recommended an end to discrimination between the "professional and medical" addicts on one hand and the criminal addicts on the other.

9-Hour Clearance Vancouver Plan

Land and Water CD Evacuation For 600,000 Draws Criticism

VANCOUVER (CP)—Civil defence officials here disclosed still-incomplete plans Friday for evacuation of the British Columbia lower mainland within nine hours of the first warning of an air attack.

The plans call for evacuation of more than 600,000 residents by land and water.

The plan was criticized almost immediately by city traffic engineer Kenneth Vaughn-Birch, who said it is "dangerous' to assume that the scheduled movement of traffic, difficult even under normal conditions, could be maintained during an evacuation.

Mr. Vaughn-Birch said motorists do not respect traffic lanes ordinarily and "with self-preservation as a goal, they may even go over the car in front to get out."

The plan calls for residents of most sections of the city, South Burnaby and New Westminster to leave by car over the Pattullo Bridge. North Burnaby and eastern section residents would cross the Pitt River Bridge, while west end and downtown residents would be evacuated by deepsea freighter and coastal steamer.

Air Vice-Marshal F. V. Heakes, civil defence co-ordinator for Vancouver, said evacuation could be completed in 5½ hours after 1958 with completition of the Dease Island tunnel and the Pacific Great Eastern Railway to Squamish.

Two thousand police and civil defence workers, twice as many as now are available, would be needed to keep traffic moving.

A round-table conference will be held following the summer break to discuss questions raised about the plan.

City Swimmer To Try Discovery Passage

CAMPBELL RIVER — Bill Muir, Juan de Fuca strait contender and Saanich surveyor, has accepted an invitation to swim Discovery passage here during the annual July 1 celebration.

He will attempt to beat the time set at last year's fete by Bert Thomas, who swam the four-mile course between here and Discovery island in 58 minutes, 54 seconds. Six days later the burly Tacoman swam from Port Angeles to Esquimalt.

Muir will make his next strait attempt between June 8 and 17.

LIBERALS VOTE DOWN FINES BY INSTALMENT

OTTAWA (CP)—John Diefenbaker, noted criminal lawyer, pleaded before the Commons Friday for support of his bill that would permit payment of fines on the instalment plan, instead of jail terms, for persons unable to pay fines in a lump sum.

The Progressive Conservative member for Prince Albert found support from all Opposition members but not the Liberals as the House voted 125 to 50 against approval in principle—second reading—for his bill.

Tenders Called In Storage Tanks

The B.C. Power Commission today called for tenders on two projects, for supply and erection of seven oil storage tanks for the thermal power plant near Chemainus, and grubbing and excavation of the site and construction of an access road.

Tenders for the tanks will be received until noon, June 12, and for excavation and road construction until noon, June 6.

ONE HOUR VALET 1720 DOUGLAS
SUITS $1.25 Dry Cleaned In 1 Hour
SHIRTS 5-Hr. Service

8% RETURN ON SAVINGS
IN SAFE, SOUND REAL ESTATE
Part ownership investors in modern well-selected revenue buildings in fast growing Vancouver are receiving regular quarterly interim cash dividends at the rate of 8% per year, distributed by a leading Trust Co. which manages all properties. Invest from $1,000 to $20,000. For descriptive folder call, write or phone (any time day or night).
B.C. ESTATES LIMITED
Bank of Commerce Bldg., 640 W. Hastings St., Van., PA 7428
Victoria Office: R. M. Lochhead, 1034 Yates — Tel. 4-7315
Okanagan Office: L. H. Shantz (MLA), Vernon, Tel. 3948

SEE THE NEW
GRAND SPOT NEWS
AT
608 YATES ST.
VICTORIA'S NEWEST MAGAZINE and TOBACCO CENTRE
Come in and get acquainted with the new, roomy premises of the store that's served you for years.

WHAT'S NEW in MEDICINE?
The day-by-day advances being made by medicine in the development of new and highly effective drugs are nothing short of miraculous—and because of them, people are living longer and healthier lives . . . recovering from illness faster and at less expense. Whatever is new in prescribed medicine is added immediately to our supplies of prescription ingredients so that calls for the drugs can be filled without delay. We deem it an important part of our responsibility to physicians and their patients to know what's new in medicine—and to have it in stock.
McGill & Orme LIMITED PRESCRIPTION CHEMISTS
FORT at BROAD 4-1196 | DOUGLAS at VIEW 4-2222 | Medical Arts Bldg. 2-8191

VILAS
SOLID MAPLE
In Remarkable New "Vila-Seal" Antique Provincial Finish!

Something NEW to thrill you in our Maple Village

Panel Bed with Mr. and Mrs. Dresser and Mirror, plus 4-Drawer Chest ---------- 3-Piece Suite 309.00

Radio Cabinet Bed, Mr. and Mrs. Dresser and Mirror, plus 4-Drawer Chest ---------- 3-Piece Suite 345.50

Matching Desk Vanity - 87.50

Vila-Seal is a new, amazingly durable synthetic finish now baked on to all Vilas Maple Furniture! It's the result of years of laboratory research . . . and yet it costs no more! Today, when you buy Vilas Furniture, you can look forward to the same quality materials, beautiful styling, fine workmanship, and best of all, the same low price tag. The distinctive warm tone of the Vilas finish remains the same, too! Choose what you need now . . . add open stock pieces later!

Visit Our Maple Village, Top Floor for the Best Selection in B.C.

Standard FURNITURE DENNYS OF VICTORIA
737 YATES
Phone 2-5111
Standard Is Best—the Largest With Lowest Prices in the West

Getting married?

A successful marriage should begin on a sound financial basis. As your married friends will tell you, it is equally important that it should *stay* on such a basis.

Of course, you have probably given a lot of thought to the cost of furnishing and maintaining a home . . . and to food and clothing costs. Have you also given thought to insurance protection for your wife?

You will find that Life insurance is a very flexible means to provide such protection and also to help achieve financial security. As your Metropolitan Representative will be glad to explain, there are various types of Life insurance to fit the requirements you may have now and in the future . . . for family protection, for Mortgage coverage and for Retirement funds. You will also want to have Hospitalization and Surgical insurance to help pay medical expenses for you and your wife.

Insurance service, the Metropolitan way, will help you to develop an insurance program tailored to your particular needs. Moreover, your Metropolitan Representative knows that even the most carefully planned programs need constant review and revision to keep pace as your family needs change.

Call your Metropolitan Representative today and let him help you start your marriage on a sound financial basis. Remember . . .

Metropolitan service is as local as Main Street . . . as close as your phone

COPYRIGHT CANADA, 1956 — METROPOLITAN LIFE INSURANCE COMPANY
METROPOLITAN LIFE INSURANCE COMPANY
(A MUTUAL COMPANY)
Canadian Head-Office, 180 Wellington Street, Ottawa 4, Ontario
VICTORIA DISTRICT
DUNCAN J. DAVIDSON, C.L.U., Manager
630 Fort St., Victoria, B.C. Telephone 2-9165

see, hear, prove the new ZENITH 10-in-1 eyeglass hearing aid
the amazing new "Crest"
* Wear it as an eyeglass hearing aid—or any number of other ways!
* At least twice the power of the average eyeglass aid!
* 10-Day Money-Back guarantee. Other Zenith aids from $50 to $150!
COME IN TODAY!
EMES ELECTRIC
1122 Blanshard 2-0421
easy time payments
Lenses and professional services in connection with eyeglass feature available only through your ophthalmologist, optometrist, or optician.

Victoria Daily Times

THE HOME PAPER — Established 1884

Published every afternoon except Sunday by The Times Publishers Limited, 2631 Douglas Street, Victoria, B.C. The Times is a member of the Audit Bureau of Circulation; The Canadian Daily Newspaper Publishers Association; the Inter-American Press Association; the International Press Institute, and of The Canadian Press, which is exclusively entitled to reprint the local news published herein, and whose report may not be used without permission. Rights reserved on special dispatches and features. Authorized as Second Class Mail, Post Office Department, Ottawa.

STUART KEATE, Publisher. BRUCE HUTCHISON, Editor.

Outcry on Power Rates

THE B.C. POWER COMMISSION has jumped its rates to Island domestic consumers and has drawn an angry cry from them.

Members of the power commission staff have explained that the increase is unavoidable because the B.C.P.C. has run out of cheap power. While the John Hart development could meet demands, they say, low rates were possible both to private householders and to industry. When the potential there was exhausted, the costs of producing power rose until it is now virtually double the original figure from John Hart.

This is a reasonable explanation of the rise in rates, but it is far from a justification as far as domestic consumers up-Island are concerned.

For years Island installations helped to subsidize less economic operations in certain other parts of the province. It is of little comfort to up-Island people to learn that such subsidies are now at an end. They feel they have been carrying an unfair share of the load, are more severely burdened by the rate change and they think that their higher bills are going now to subsidize industry.

They are quite correct in believing that they are paying more per unit than major firms which buy in bulk. There is a simple and obvious explanation for that situation. Industry is attracted by reasonably priced or cheap power. When it is established it not only provides a constant source of revenue—basic sustenance as it were—to the producer of power. It also furnishes jobs to the community in which it is located. A large and steady demand, say power officials, justifies the lower rate. Payrolls are an added advantage to the community.

Admitting this, the Power Commission still has some explanations to make.

Increasing demands, largely industrial, have forced the commission into further development. These are costing far more than the John Hart installations. Hence, rates go up—and the authorities say this applies also to industrial power. Where existing contracts expire, higher charges are made. These are applied more rapidly in the case of recent contracts where rates can be varied under the agreement.

But the Power Commission still has to make clear to domestic consumers exactly why they are the victims of pressure from industry for more cheap power. The home-owners were doing very well without that increase and they resent the addition that have been made to their bills.

In effect, the Power Commission says to the up-Island home electricity users; "We must expand to meet industrial demands and you're picked to help pay the costs of more expensive power." That is not a good advertisement for public power.

The commission might also inform the public if this capital expansion reflects the most economic way of providing cheap power to attract and fuel industry on the Island. Has it considered the use of a cable, similar to that of the B.C. Electric, to bring in power? Are there any other cheaper ways of acquiring the necessary supply?

Up the Duke!

ONE OF THE REASONS WHY socialism usually fails at the polls is because its adherents are a lugubrious lot, almost totally without the saving grace of humor.

The world is inclined to grow weary of grumblers—which is why we have little patience with the socialists' recent denunciation of the Duke of Kent. The socialists are annoyed because the Duke led a procession around a foot-wide London ledge, 40 feet above the ground, and cheerfully poured champagne on the party below.

If Joe Blow had performed such a feat of derring-do, he doubtless would have been applauded as an example of high spirited, red-blooded British youth. Because it was achieved by Royalty, it becomes a subject for Parliamentary debate.

Fie on the spoilsports! We find this picture of the Duke, teetering along the ledge at such a splendid height, utterly charming. How much more fun it would have been had he been able to empty his glass of champagne on the scowling brow of Nye Bevan!

For Man's Best Friend

IN THE ABSENCE OF FURTHER clarifying facts the board of the Royal Alexandra Hospital in Edmonton appears to have acted with questionable severity in dismissing Dr. Eardley S. Allin from the staff.

Dr. Allin, according to the press report, had "violated regulations" by placing a sick dog in one of the hospital's respirators normally used for babies. The respirator had been moved to an unused room.

This seems to have been a case of a humane, Christian motive running head-on into a protective barrier of red tape. From this distance the judgment appears harsh and the punishment extreme. Hospital regulations are understandably strict, but the dictates of conscience and humanity are equally valid.

As Our Readers See It

CCF and Gas Line

May I comment on the political fracas now taking place in Ottawa, and the unnecessary heat been shown in debate on the proposed loan for the gas line, accusations of graft, political patronage, etc., being hurled across the floor from all parties?

An analysis of this bill from a working class point of view shows clearly "it is no concern of theirs whatsoever." It is simply a struggle between the various groups of capitalists as to who is going to collect the profits from the gas line. The irony of the whole situation is, if the CCF had been a working class party, as they claimed to be, they would not be taking sides on this issue, but would be explaining that the workers only sell labor power, they have no claim on the profits, and when seeking jobs they do not ask questions as to the ownership of the capital. Their main concern is wages.

Neither would they be advocating public ownership of the line, as the workers would be worse off under public ownership than they are today, and where would they get the money from to build the line?

The reports from Ottawa shows the CCF throwing their whole organization behind the Conservative party, giving all the energy at their command in support of the capitalist. Once again the CCF has demonstrated its devotion to the maintenance of the capitalist system, as opposed to the working class, whose votes for the CCF were clearly obtained by misrepresentation.

C. LUFF.

2518 Empire Street.

Why Keep Up the Good Work?

I always turn first to "As Our Readers See It" and enjoy the letters even though I don't always agree with the writer.

I had expected to see some comments on the Victoria Day Parade but until "Keep Up the Good Work" in a recent paper, it seemed to have been forgotten.

Why keep up the good work, Mr. Stroud? I don't think the public appreciates it. And it certainly takes time and money to put on a parade. Did you notice the work that went into the floats and the time that must have been spent by the drill teams, to have the public stand lined up six deep on the sidewalk and never give them a hand as they passed?

Yes, I heard remarks it was better than ever this year. Why? Did anyone notice the percentage of floats and drill teams that came from most any where but Victoria. I was standing on the Empress Hotel corner and as far as I could hear both ways there was little applause.

And where was our Mayor? I was wishing some of the people in the cities he visited on the prairies could have seen Victoria as they've heard it is (and is) not as the place they were made to think it is by a few for publicity's sake.

It's too bad we can't cut off the end of the Island with Victoria on it and shove it out into the ocean with England alongside and let them keep their Old England ways all in one place. I'm sure we could get along without them, and start advertising the Island as one of the best vacation spots in Canada—really Canadian.

Yes, Victoria wants all she can get out of tourists and everyone else for nothing without the bother of doing anything for it. How did the Washington State band get to Athletic Park, when they arrived for the parade?

I say forget all celebrations in Victoria and let those who can get away go somewhere else where they can enjoy themselves.

G. WELLS.

1278 Gladstone Avenue.

PLUS TRAINING

The sort of boys who used to go into industry straight from the grammar schools now go on to the universities instead. Industry is taking the same sort of young men as before, but it is getting them three years later after they have had the benefit of a university training.

—Richard Bailey.

Pastoral and Industrial

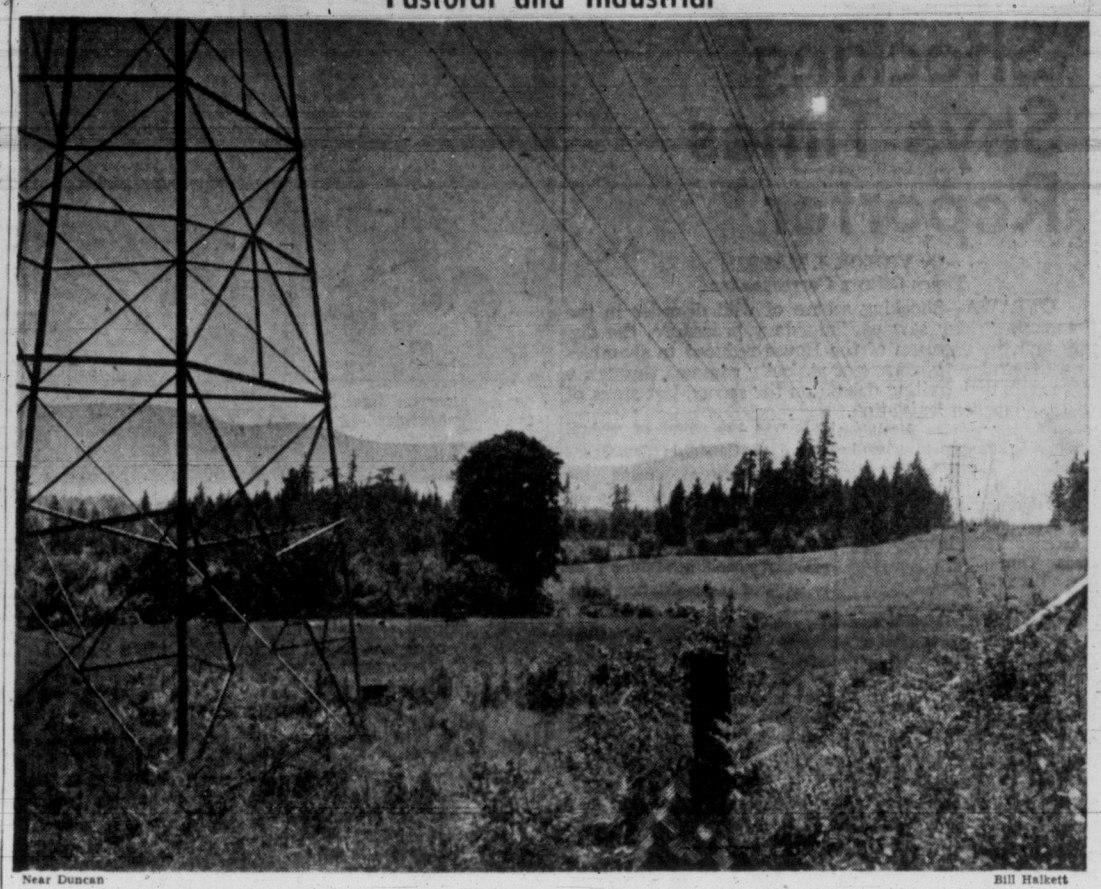

Near Duncan — Bill Halkett

LOOSE ENDS — By BRUCE HUTCHISON

About Mother Nature and All That

AT this time of year a man begins to lose his faith in mother nature and to realize that she has made a sorry botch of things. Or if he is not prepared to go that far he will certainly see that nature never intended men to be gardeners. One reads in the newspapers the helpful hints of the garden experts, for whom I have the highest regards. These authorities obviously could have made a far better job of the outdoors and the vegetable kingdom than mother nature has done.

Hutchison

FOR example, what sane horticulturist would have invented the tent caterpillar which, at the moment, is engorging most of the vegetable kingdom out this way? What man in his senses would have contrived the pea weevil and, in a wild stroke of mischief, equipped it to perform a kind of scalloped fancy work on the leaves of the defenceless pea? Who is responsible for the cut worm? No one but that blundering old housekeeper, mother nature.

The gardener will admit in fairness that nature does some things rather well. She has given us certain flowers of pretty fair design, though of course inferior to the designs of the latest automobiles, refrigerators and plumbing, for they are made by skilled craftsmen with engineering degrees.

NATURE has also developed some fairly high-class lines of vegetables that man is constantly improving. But her incurable and mean little tricks at this season would be illegal in any civilized human society and penalized by the Criminal Code.

In any case, the gardener is soon forced to the disheartening conclusion that nature has no use for his kind and intends to frustrate all his plans if she can. Only poets, editorial writers and other soft-handed urban folk imagine that nature wants men to garden. The gardener knows that she wants to keep him indoors and out of her own garden which she prefers to manage in her own slip-shod slovenly fashion.

NATURE tolerates man so long as he stays in an office or a workshop. She co-operates with him so long as he moves about in a car. She helps him to invent a hydrogen bomb. Let him once take hoe in hand with the honest intention of helping her and she turns on him with all the womanly anger of a housewife, jealous of a neighbor's friendly criticism.

This year she has been especially jealous and mean in these parts. Fortunately for them, most human beings in a civilized country like Canada have outwitted nature by ignoring her and living amid sterile steel and concrete, but here a backward population still imagines that it can reverse the scheme of the universe by making gardens. The results are tragic and the casualties, this spring, appalling.

YOU will never read about such things in the newspapers (they are interested only in minor affairs like gas pipelines) but I know of a man hereabouts who has planted corn five separate times because nature, in one of her more whimsical moods, invented quail and equipped them with a ravenous appetite for corn and a Geiger counter to detect it under the soil.

I know a man who has personally destroyed 575 tents of caterpillars with flame and, by accurate count, has crushed 5,678,193 individual, roving caterpillars between his fingers — all because nature is incompetent or just plain malicious.

I know a decent, law-abiding, God-fearing citizen who has become nothing more than a public poisoner, spreading nauseous sprays and dangerous dusts about the countryside and condemning the scheme of the universe with every breath.

IT IS said that gardening in partnership with nature elevates a man's soul. In my experience it coarsens his moral fiber, turns him to blasphemy and makes him an incurable cynic, as well as a physical wreck and a menace to society.

He may be a reasonable fellow throughout the winter when nature is taking a brief holiday in California or Honolulu, but when she returns and opens her spring campaign of calculated nuisance, that man will become soured, vicious, prematurely aged and not fit to live with.

It is therefore with a hollow laugh that he reads the nature poets, the gardening hints in the newspapers and those neat, dimpled little editorials at the bottom of the column praising the glories of nature and exhorting man to plunge his fingers into the soil—editorials written by men who have never plunged their fingers deeper than the keys of a typewriter.

WHEN WE WERE VERY YOUNG — By GUS SIVERTZ

The Very Embodiment of Good Nature

NO picture of Victoria a half-century ago would be complete that did not include our cheerful and ubiquitous Chinese whose placid lives were upset every day by the countless pranks of mischievous boys. It wasn't that we were in any way conscious of race discrimination against the Chinese or that we were intolerant of these long-suffering and smiling immigrants from across the great Pacific Ocean.

Sivertz

I think it was that, in our brash and upstart way we liked to nurse a feeling of superiority to these men who worked so long and for so little. Indeed, I believe that most men in their make-up like to know that there is someone whom they may bully without fear of reprisals.

And, of course, there was the inescapable fact that in those days all Chinese wore "pigtails"; that is, their hair was pulled back and braided to hang down their backs—often below their waists.

Great Temptation

The temptation to run up behind a heavily-laden Chinese and pull the pigtail or, in a street car, to knot two of them together through the slats of the car seats was simply too great to resist.

At that time the wearing of pigtails by all Chinese was mandatory by order of the then reigning Manchu dynasty and it wasn't until the revolution headed by Sun Yat-sen in 1912, that it was permissible for Chinese to cut their hair.

I think our teasing of the Chinese also stemmed from a desire to be chased by them and shouted at in rich and fluent Chinese vituperation—without any real danger to us. Certainly these harmless, helpful and almost universally cheerful souls were the butts of all sorts of boyish tricks.

However, there is no question that our early Chinese made a valuable contribution to the amenities of life in Victoria at about the dawn of this century. And the contribution was also largely economic because the patient and trustworthy Chinese worked long hours for niggardly wages.

Completely Impassive

Our social leaders were only too happy to retain Chinese as cooks and houseboys in place of irresponsible and more costly white servants. Many of their employers felt much more freedom—of speech and action—in the presence of the silent Chinese servants than they would with white maids and cooks. The Chinese always appeared so completely impassive and oblivious to what went on around them.

Perhaps some of them would not have been quite so complacent had they known that when the Chinese houseboys met in Chinatown after hours at a quiet little session of fan-tan, they regaled each other with tales of the doings in their various houses and laughed until tears ran down their faces.

This I learned from Chinese boys with whom I went to school.

However, the Chinese quickly assimilated the ways of their employers and often remained in private service only long enough to master the fundamentals of Occidental cooking. Then they promptly sought jobs on the coastal steamers or in hotels where their inheritors so often still hold sway.

These, of course, were the aristocrats of the Chinese immigrants—apart from those who went into business either to cater to their fellow nationals or to sell Chinese stuffs to Canadians. The bulk of our Orientals were engaged in more menial but quite essential tasks.

Some were fish merchants, others carried vegetables from house-to-house, others carried great split bamboo baskets that bulged with piece goods and notions like a Syrian pedlar's pack. And there was the inevitable laundryman who brought back the starched shirts and "gates ajar" collars shining in pristine and rigid glory.

It is a minor miracle how these rather frail Cantonese (most of our Chinese were from the Canton area) trotted for miles with their huge burdens. They carried two baskets—monstrous things they were—suspended at the ends of a long and flat bamboo pole so that one basket was slightly in front and the other slightly behind the bearer.

Then they would trot along in a sort of bent-knee action with the baskets swinging rhythmically from their shoulders.

Mother dealt for years with the same fish merchant who brought lovely fresh fish which he cut to each customer's requirements. I believe he kept his fish alive in net pens slung into the harbor near Store street until fussy city fathers passed an ordinance against this practice.

Proof Against Adversity

He was the very embodiment of good nature and cheerfulness which was proof against any adversity.

I think mother called him Charlie—they seemed all to be called either Charlie or John.

One day he came with a gift in addition to his fish and said goodbye. He had saved enough money to retire in luxury in China.

We forgot him as his "couchin" took over his route until months later we heard one day his booming laugh a block away.

"What for you come back?" mother asked. "I thought you stay in China."

"Oh, ho," he said and he rolled with laughter. "Me build little houtch longside big ribber. Long come flood, takee houtch; takee away alla money. I come back."

And this personal tragedy was thus dismissed and he took back his fish route. I don't know what happened to the "couchin."

WATER COLORS HOT AND COLD — By B. A. TOBIN

A Voice From the Back Row in the Gallery

I PROBABLY will never know what impulse struck me the other day and sent me up Fort street to Moss to have a look at the water color exhibit. But he was a wise pixie, whoever he was, and I thank him kindly.

This business of water colors has certainly come a long way since I was in it—back in South Park school.

Tobin

"I remember one of the last artistic efforts I made at that institution. It was a simple design in the classic tradition; a sort of folded ribbon motif developed in primary colors and suitable for use as a border on practically anything.

As though it were only yesterday I remember Miss Christina Long admiring it.

"Surely," she said, "a boy your age could think up something more advanced than that."

The Foreign Legion wasn't open to me at the time, so I went on to a career in the Victoria High School cadets. Nor could all the efforts of "Bunny" Clark, on the top floor at Fernwood, salvage me for a life before the easel.

Out With It

I recalled this episode as I strolled by the exhibits of the Arts Centre. O Miss Long, how right you were!

They say that a real artist paints because he has something inside him that jus. has to come out. I've often thought, confronted by a composition in the "modern" manner, that it was far better for the painter to have this inside a frame than inside him; far healthier to have it on his conscience than on his mind.

I must confess that one or two of the Canadian and California water colors in the exhibit gave me this reaction. Some others were equally abstruse but you felt more kindly toward them. These might be friends if you got to know each other better.

And then, of course, there were a few of the more conventional, understandable types—boats and such, though handled in interesting ways—to save your self respect.

It's an infuriating thing to look at a wall covered with messages—some of them perhaps important—and not be able to read them, like being in a telegraph office and hearing the undecipherable click of the instruments. It's worse still to realize that if a joker stuck some Bad Ones on the wall with the others you probably wouldn't be able to tell them from the Good Ones.

To the untrained eye, Good Art is mainly a matter of familiarity. It's one field where unfamiliarity breeds contempt. Emily Carr, after she developed her unusual style of depicting our coastal forests as swirling green seas, must often have suspected she was casting her swirl before pine.

Painting While Panting

Painting is a far different thing from journalism. If a man says something in a painting and nobody understands it, it's not held against him. It might even be in his favor; perhaps he's fired with genius.

But if a newspaperman keeps writing so that nobody understands him, he's fired with alacrity. No school of admirers will study his stuff and say, "Ah, yes, that's an outstanding example of his split infinitive period."

I'd always thought that water color was a hurried, slap-dash sort of medium, creating the impression that the landlord and the sheriff were breaking in the studio door with axes and the poor artist had only ten seconds to paint his way out of a small-debts summons.

But some of these water colors had the fine detail of oils. One resembled needlepoint—the rent was obviously paid a good month in advance.

By the time I had got around to Jack Shadbolt's intriguing production I felt the need of a little help. I groped my way back to the desk and pointed out that the stand by the door, with the sign "Please Take One," was empty. Were there any folders left?

A Little Confusing

The lady explained, with a most attractive smile, that the stand and the sign were left over from last week's exhibit, so that it was really last week's catalogue that I was unable to take one of. On the other hand, however, there were no free catalogues for this week either.

She added, "It's a little confusing for some."

Back to Shadbolt.

But Jack couldn't help me either by this time and it was with a sense of defeat that I tip-toed quietly out of the gallery, past the big notice board which lists among the life-time directors of the Centre two members with the same name, "Anonymous," and up the stairs to the children's exhibit.

But even here I felt strangely out of my depth, although Miss Long's eyes would have sparkled with delight.

I read once that Cezanne did not paint merely an apple, he painted the soul of the apple. The remark has bothered me, off and on, for years.

Occasionally I have faced up to a Cezanne apple and tried to pierce its secret. But I have never got beneath the skin. I suspect that, as between me and the apple, it's not the apple that has no soul.

Now strangely enough, although I had been humbled and intellectually outflanked on every hand, I did not leave the Arts Centre in a depressed state of mind.

There's a spirit about the place that soon penetrates you. There is life here, from the messages on the walls to the youngsters bouncing balls on the driveway. I hadn't been inside more than a few minutes before I appreciated that this was one of the good and worthy places of our town; that it was no small thing the founders and faithful supporters had built here over the years.

I noted that 200 children come to the Centre regularly to learn to read and write in color; that sixty or more exhibits are held every year; that plans are being made for more and better events for the people of our community.

Few buildings in town contain the stimulating challenge to eye and brain that this place holds. Matter of fact, I think I'll go back.

Spreading the Custom

From The Hamilton Spectator

THERE is much to be said in favor of Montreal's decision to decorate some of its lamp posts with hanging flower baskets. Similar floral decorations have added a touch of gaiety to the streets of Victoria, B.C., British and Continental cities for many years. With those diminutive gardens—window boxes—they add a touch of color and light-heartedness that softens the sterner contours of commercial buildings.

It can be pleaded against them that in times when there are so many calls on municipal money they are an extravagance. But as we all well know, if we wait until all the necessities have been paid for in life before indulging in a little luxury the chances that we will ever get any of it are pretty slim.

Again, there are those who would claim that floral baskets in our streets would suffer from the depredations of the undisciplined, who could not be expected to resist such a target.

It might be wise to await the results of Montreal's venture and if it is successful, perhaps a courageous alderman migh suggest similar charming additions to our dowtown scene.

BEFORE THE JUDGE

By SILENUS

Contempt of Court

An interesting tailpiece to the Spring Assize came up in Court here last week. A young soldier, bidden to give evidence for the Crown at one of the trials, failed to attend. The long arm of the law finally gathered him in from the other end of the country, and in due course he was brought before Mr. Justice Whittaker to answer for his conduct.

People may wonder why so much trouble and expense was incurred simply because of a defaulting witness. The trial is over: everyone is happy; why bother about it? It is true that the trial is over; and since nothing can re-open it, there must be another reason for bringing the man all the way from Nova Scotia. The reason, of course, is that his refusal to come and testify was a contempt of the Court.

Contempt of Court is a difficult matter to define exactly, as newspapers know only too well. Originally it was an offence against the King as the fountain of justice—a kind of mild treason, or lese majeste—because it imputed to him a breach of his coronation oath to administer justice to his people.

* * *

The Judges, as direct deputies of the King in this regard, have always kept a watchful eye on anything which might hinder the administration of justice or bring it into disrepute, and are swift to bring offenders to book and punish them in a summary (and often exemplary) fashion. The absence of this young man may well have affected the outcome of the trial he was supposed to have attended: and so he hindered the course of justice and committed a wrong against the State.

The few minutes he spent before the Queen's Justice here after weeks of avoiding police all over Canada was a classic example of how inexorable is the long, long arm of the law. His punishment reflected that his offence was not considered inordinately serious; but an offence it was. A principle had been violated.

Disobeying a subpoena, though, is not the only form of contempt. Readers had better be careful not to scandalize the presiding judge—and the legal meaning of "scandalize" is somewhat wider than the everyday definition—nor must they abuse parties to a suit, process servers or other officers of the Court. It is a contempt to prejudice mankind against persons before their case is heard: and here is the danger zone where newspapers must proceed with the greatest caution.

There have been many cases in Canada where a report of a pending trial has been held to prejudice the outcome. The difficulties faced by the reporter and editor are staggering. The reporter must take down not only facts, but all the facts, pro and con. He is then faced with the task of squeezing a much shortened, but thoroughly impartial, story from the mass of material he has collected. It is an operation the difficulties of which the judges know very well themselves, and generally a newspaper has to publish an obviously inflammatory and biased account before it will be hauled on to the carpet.

Freedom of the press and the prejudicing of a fair trial are two ideas which do not collide as often as they used to do. Generally speaking, a factual report which leaves no one in doubt as to the probable guilt of an accused person would in all likelihood cause no difficulties. But if I were to express such an opinion on the matter in this column, swift retribution would undoubtedly follow.

Freedom of the press is thus safeguarded; but the law has not yet developed a procedure for safeguarding a person accused of crime from the conclusions the public may draw from the free (and accurate!) reports of the course of justice.

UN CORRESPONDENT

By PETER STURSBERG

East-West Ice Broken

UNITED NATIONS—The British did see the Soviet before introducing their resolution on Palestine in the Security Council, but whether there were actual consultations, in the full meaning of the word, is a moot point. Still, there would seem to have been the beginning of East-West co-operation in the Middle East; at least, the ice is broken.

Stursberg

Naturally, the Western delegates are somewhat hesitant about taking this bold, new step of discussing a proposal with the Russians. At best, career diplomats are timid souls, frightened of any initiative, even their own government's.

When the British representative, Sir Pierson Dixon, saw the Soviet delegate, Arkady Sobolev, he did so at the latter's request. He saw him twice altogether, and, perhaps, on the second occasion, he did make the gesture on his own.

According to a Soviet source here, the British representative did not discuss the resolution paragraph by paragraph with the Russian delegate, as might have been expected in normal consultations. Sir Pierson did not ask for any suggestions, he merely showed Mr. Sobolev the draft, and did not even indicate whether any change would be made should he have any objection.

BIG STEP FORWARD

Despite the fact that these talks were conducted at arms length, so to speak, they were a great advance on what has happened previously here. The Western delegates and the Soviet representative have met and had private talks prior to a Security Council meeting which they have never done before.

The Russians would have liked to have had a four-power resolution, and they said so. They believed that the two great power blocs were closer to agreement on the basic issues in the Middle East than ever before, and that a four-power resolution, sponsored by the United States, United Kingdom, France, and the Soviet Union, would carry more weight in the area than any other proposal.

However, that was going too far too fast. The British and the French may have been agreeable, but the Americans, with a presidential election looming over the horizon, could not appear to be playing so close a game with the Soviets as this.

Although he has gone to great lengths to avoid shaking hands with the Russians on occasion, Henry Cabot Lodge, the American representative, nevertheless, saw Mr. Sobolev privately on this matter. He argued against a four-power resolution, saying that it was too late to do anything about one now as the British were already working on their own resolution.

While the Americans were opposed to a four-power resolution, they knew that they could not have a three-power resolution, as this would look too much like Western interference in the Middle East, and any suggestion of this would raise Arab backs. So the British were given the job of drawing up the resolution which was to be their resolution and theirs alone.

The British proposal does not break new ground. Among other things it requests the United Nations truce supervisor, Canada's Maj.-Gen. E. L. M. Burns, who has been recalled here for the Security Council meetings, "to report to the Security Council" any serious infraction of the cease-fire agreements.

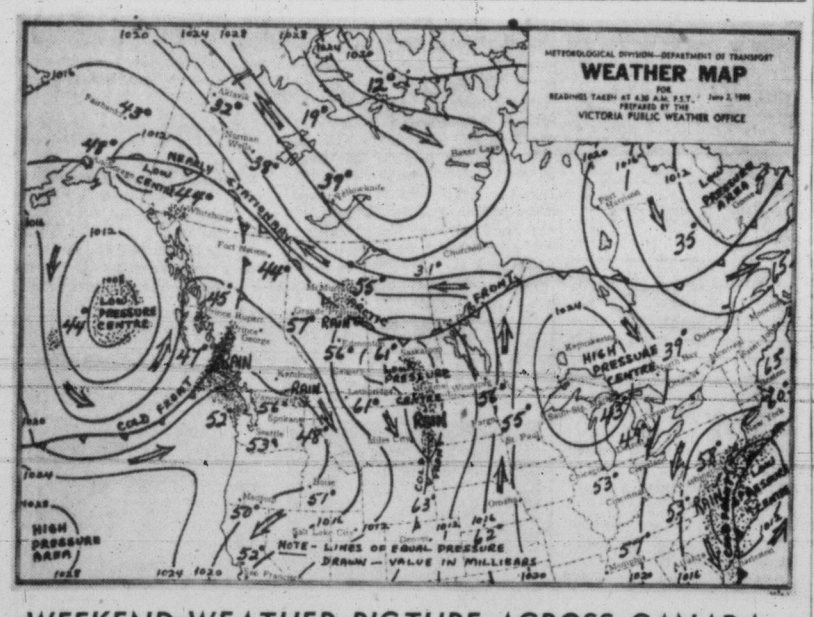

WEEKEND WEATHER PICTURE ACROSS CANADA

SYNOPSIS—A weakening disturbance which remains off the B.C. coast is still pushing moist, cool air into B.C. This will result in generally cloudy weather over the province today with some shower activity both on the coast and in the interior. Sunday, this system will be moving inland and some improvement can be expected on the coast. However, some showers will likely persist over the interior Sunday afternoon.

CITY'S WEATHER RECORD

Sunshine, 1956	903.7 hrs.
Last year	750.2 hrs.
Precip. to date	8.17 ins.
Last year	11.44 ins.

DOMINION PUBLIC WEATHER OFFICE 9 A.M. FORECASTS

(Valid until midnight Sunday)

Victoria: Cloudy today and Sunday morning, becoming mostly clear Sunday afternoon. Continuing cool. Winds light today and southwest 15 Sunday. Low tonight and high Sunday 52 and 62.

Vancouver - Georgia Strait: Cloudy today with an occasional shower late this afternoon and tonight. Cloudy Sunday morning clearing toward evening. Continuing cool. Winds light. Low tonight and high Sunday at Vancouver and Nanaimo 52 and 65.

West Coast: Intermittent rain or drizzle today. Cloudy Sunday clearing slowly through the afternoon. Little change in temperature. Winds light. Low tonight and high Sunday at Estevan Point 52 and 58.

TEMPERATURES

	Min.	Max.	Prep.
YESTERDAY			
Victoria	51	59	.06
ONE YEAR AGO			
Victoria	48	55	.01
ACROSS CANADA			
St. Johns	40	56	--
Halifax	49	55	--
Montreal	48	70	--
Port Arthur	33	64	--
Winnipeg	52	73	--
Regina	58	90	--
Saskatoon	57	93	.05
Lethbridge	59	84	.01
Calgary	55	81	--
Edmonton	55	85	.35
Kamloops	56	80	--
Penticton	46	79	--
Vancouver	54	62	.06
Kimberley	49	76	--
Prince Rupert	45	60	.23
Prince George	51	67	.04
Fort St. John	51	65	--
Whitehorse	40	64	--
Seattle	52	66	--
Portland	49	64	--
Chicago	50	82	--
San Francisco	51	68	--
Los Angeles	59	75	--
New York	60	83	.24
N. Westminster	53	72	.10

Sunrise, Sunset Sunday
(Pacific Standard Time)
Sunrise 4.15 **Sunset** 20.10

Sunrise, Sunset Monday
Sunrise 4.15 **Sunset** 20.11

DEEP-SEA SHIPS

Victoria (Ogden Point) — Mt. Athos.
—**Tahsis**—Cape Sable.
Chemainus — King James, Waikawa.
Cowichan Bay—Norman Monarch.
Crofton—Ania.
Alberni—Basil II., Roland.
Nanaimo—Ferm

3 TOP PLAYS SELECTED AT NANAIMO

Honor Show Staged Tonight

NANAIMO—Yellow Point Drama Group with Grand Forks Players and the White Rock Players' Club shared the honor of being selected finalists in the fourth B.C. Drama Festival here Friday night.

The honor performance will be played tonight at Nanaimo Senior High School to wind up the highly successful drama festival.

Best actor and actress, best directed play, best supporting actress and actor and best original play awards will be made at conclusion of the last performance by R. S. Williston, minister of education.

"Mayor or Torontal," by Gwenyth Jones and directed by Miss Anne Mossman of Yellow Point Group; "Good and Bad," by Philip Jackson, presented by Grand Forks Players and "Family Album," by Noel Coward, presented by the White Rock Players, were the successful presentations selected and will compete tonight for final honors.

500 ATTEND

Friday night presentations "The Four Poster," by Trail Little Theatre; "The Chiselling," by Prince George Players; "The Good and Bad," by Grand Forks Players and "Family Album," by White Rock Players, were all enthusiastically received by an audience of 500 Friday night.

Adjudicator, Miss Dorothy Somerset, UBC and Raymond Whitehouse of CBC, gave most amusing and constructive adjudications of the four plays.

Of "The Four Poster," by Jan de Harto and presented by Trail Little Theatre, Miss Somerset had some criticism to offer at the inadequate props, specifically the four poster bed which she pointed out was not really a four poster but obstructed the audience view with its baseboard.

CREDITABLE

The play, however, was presented most creditably by the two players Beulah Gibson and Roland LeRose with some excellent directing by Margaret Fallon.

Mr. Whitehouse adjudicated in his own inimitable and humorous way "The Chiselling" by J. J. Dilley and J. Allen, complimenting the actors on their rollicking presentation of a play which he described as "highly entertaining." The Prince George Players were Cecil Glass; Ray Hulett, Bill Fahey, Pamela Glass, Paddy Hulett. The direction was ably done by Bill Fahey with Ray Hulett as stage manager.

"The Good and Bad" presented by Grand Forks Players received most enthusiastic commendation from Miss Somerset. She described the play as being "just beyond reality yet quickly became convincing."

"A beautiful performance," she said, stressing the excellent performance of John Tocker and William Zoelinor for special mention.

"The Early Bird," an original by Mary Juby and Loreen McCall, brought forth high praise to the authors whose play, said Mr. Whitehouse, had something. He singled Flora Mathewson for "her most sensitive performance." He said "There was some very nice dialogue, but I felt these teenagers didn't play the part of teenagers as well as they should."

Dear Editor:

. . . the letters start. Then from all over the free world come such comments as these from readers of THE CHRISTIAN SCIENCE MONITOR, an international daily newspaper:

"The Monitor is must reading for straight-thinking people"

"I returned to school after a lapse of 18 years. I will get my degree from the college, but my education comes from the Monitor"

"The Monitor gives me ideas for my work"

"I truly enjoy its company . ."

You, too, will find the Monitor informative, with complete world news. You will discover a constructive viewpoint in every news story.

Use the coupon below for a special introductory subscription—3 months for only $3.

The Christian Science Monitor
One Norway St., Boston 15, Mass., U.S.A.

Please send me an introductory subscription to The Christian Science Monitor—76 issues. I enclose $3.

(name)

(address)

(city) (zone) (province)

Island Digest

PUB-CRAWLING PW MEN FIRED AFTER CRACK-UP

A Provincial Highway Department crew, said by Magistrate Lionel Beavor-Potts at Nanaimo to have spent half their working day in a beer parlor, have been dismissed by the government, Deputy Highways Minister Evan Jones said today.

The magistrate's criticism came after Kenneth Brown, now of Campbell River, pleaded guilty in Nanaimo to criminal negligence in operating a highway department truck.

Brown and four other workers were in the truck when it went out of control and turned upside down 107 feet off the Cedar Road on May 15.

Three of the workers were taken to hospital.

Brown was fined $100 and barred from driving for six months.

Seven Students Graduate At Milnes Landing

SOOKE — Seven students were graduated from Milnes Landing High School Friday evening as the school held its 10th graduation exercises.

Dorothy Hamilton, Barbara Lewis, Lorraine McClimon, Kay Welsh, Gordon Eve, Gary Jones and Leslie Poirier comprised the graduating class.

J. S. Williams, chairman of Sooke school board, welcomed parents and friends of the graduates to the ceremony.

Leslie Poirier of Jordan River was valedictorian, and Patricia Pedneault, also of Jordan River, gave the reply on behalf of the students.

H. B. Swindell, the only member of the original school board now on the board, addressed the graduates.

Following the ceremony a dance was held in the school auditorium which had been decorated by the students for the occasion. Graduates, students, their parents and friends attended.

Mrs. Edith Buckner New PTA President

CHEMAINUS — Mrs. Edith Buckner was elected president of the PTA group at the annual meeting.

Other officers are: secretary, Mrs. B. McGregor; treasurer, Mrs. L. Sowerby; program convener, H. Cherchas; publicity, Mrs. M. Ross; membership, Mrs. M. Broach; social, Mrs. M. McTaggart; refreshments, Mrs. H. Plester. New officers were installed by school principal John Rukin.

Sylvia Heys Awarded $2,000 Scholarship

LADYSMITH (CP)—Scholarships totalling $3,250 were awarded to top students at Ladysmith High School at graduation exercises Friday.

Sylvia Heys won the top prize of a $2,000 teacher training scholarship donated by Crown Zellerbach (Canada) Ltd. This scholarship provides $400 for five years.

Other winners were Keith Slessor, Ladysmith, the $400 MacMillan and Bloedel Ltd. award; Virginia Justus, Chemainus, the $250 MacMillan and Bloedel award; Kenneth Douglas of Chemainus, the $200 Chemainus Rotary Club award; Morton Latta, Chemainus, the $150 Parent-Teacher Council scholarship; Shirley Burgess, Ladysmith, the $150 Ladysmith District Teachers' award, and Jean Borque of Ladysmith, class valedictorian, the $100 Miner and Pringle award.

2½% PAID ON SAVINGS

You can deposit by mail.
Hours: 9 am. to 4.30 p.m.

727 FORT STREET
S. I. CRAWLEY, Manager

AS-36

National Trust COMPANY LIMITED

YOU NEED AN Amana Stor-Mor FREEZER IN YOUR LIFE

Even if you're Mr. Gotrocks himself . . . with 3 cars and a yacht . . . or the man in a grey flannel suit with a monthly pay check and monthly bills and a doting family with many needs . . . no matter what size you need, you can buy no better freezer than Amana, backed by a century-old tradition of craftsmanship. You can buy your food by the season, have corn-on-the-cob in January . . . fresh strawberries, too . . . your wife won't be tied to the kitchen clock, so she'll have more time for her family . . . and you'll SAVE MONEY, TOO!
How much you save depends on how much or how little your family eats . . .
. . . but SAVE YOU WILL!

MAIS ELECTRIC OFFERS YOU 3 WAYS TO CHOOSE THE FOOD PLAN BEST FOR YOU!

1. Check the Quality of the Food You're Geting
Mais provides you with only prime and choice meats and the finest of nationally branded frozen foods, of your choice, and unconditionally guarantees them against food spoilage. Remember, you select only the foods that you want.

2. Check the Freezer You're Buying!
Only Amana has the "stor-more" door . . . automatic food servers, so the first package stored is the one you use . . automatic inventory control and adjustable food holders that fit any standard-size food package . . . PLUS a 5-year warranty on the complete refrigeration system.

3. Check the Firm Behind the Plan
Food You're Getting
At Mais Electric you can buy with confidence and save with confidence. Our reputation for selling nationally famous merchandise is your guarantee of satisfaction.

Come in to MAIS ELECTRIC and Let Us Discuss With You the AMANA PLAN for Better Living!

FREE! FREE! FREE! FREE!
1 MONTH SUPPLY OF FOOD FREE
TO THE FIRST 10 PURCHASERS OF AN AMANA FREEZER!

Come in to MAIS ELECTRIC and Let Us Help You Plan a Food Budget at no Cost Whatsoever!

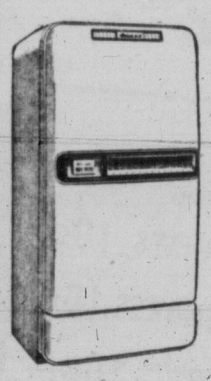

DIAL 5-2436-7, OR MAIL COUPON

MAIS ELECTRIC
1821 Cook St., Victoria, B.C.
Please send me additional information on the Mais Amana Food-Freezer Plan.
I do.....I do not.....own a freezer.
NAME .....
Telephone Number .....
Address .....
CITY .....

Come in and get your FREE COPY of the Amana Recipe Book. It's chock-full of menus and recipes for preparing them. It's yours for the asking.

Mais Electric 2-4131 AMANA FOOD PLAN
1821 COOK ST. PHONE: 2-8790 or 2-4131

ART IN REVIEW

Copying Nature Skill, Not Art

By COLIN GRAHAM

Because it is one of the traditions that have been handed down to us from the latter part of the 19th century, it is only natural that probably the majority of people today take it for granted, as one of the verities, that the chief function of painting is to reproduce as faithfully as possible exactly what the eye sees. At least that is a basic assumption which people carry around with them without necessarily analyzing their reactions.

I hope that readers who have studied painting a good deal will bear with me for bringing up this old chestnut. For while the fallacy of this tradition is fully understood by such readers, I am convinced that critics in general don't pay nearly enough attention to it for the sake of those readers, certainly the majority, who are only mildly interested in art and are not prepared to devote much time to the study of it.

Graham

Critics are too apt to assume that every reader understands this fallacy, since it is basic to all criticism.

As Sir Herbert Read reminds us in his standard work "The Meaning of Art," this fallacy that the function of art is to reproduce in faithful detail what the eye registers in an optical sense apparently first arose in 16th-century Italy as a result of a misunderstanding of what the Greek sculptors were up to.

It affected only a small segment of 16th-century painting, was discarded in the 17th and 18th centuries, and only became endemic with the academic painters of the 19th century.

In our own time it has received professional sanction on a substantial scale only in Soviet Russia.

It seems, if one studies those works of art of various civilizations and epochs that have stood the test of time, that art begins where copying leaves off, that, as Read puts it, "every work of art has some principle of form or coherent structure."

Every shape, color, line and texture must, in the successful picture, be organized and integrated into what Matisse called a "harmony of the ensemble."

It is not of the least importance whether the work be relatively realistic or relatively abstract so long as it is, before anything else, a piece of coherent form. That is what the conscientious juror looks for first of all in a painting.

What is an artist's style? It has nothing to do with the subject-matter of his painting. It can lie only in the quality of his form. The basic difference between a portrait by Rembrandt and one by Raphael can be best expressed in terms of their feeling for form. The "artist" who merely copies nature has no form and can therefore have no style.

"SHOW BOAT" ON BOAT

There will be an actual reproduction of a show boat in the water of Zack's Bay, Jones Beach, Long Island, this summer for the revival of the famous musical, "Show Boat," at the outdoor amphitheatre there.

It will supplement the huge islanded stage as a performing area. For example, if present plans materialize, one side of the boat will open out so that the scene in which Captain Andy and his players are supposed to be working on the stage of the show boat actually will be doing so.

The production, put on by Guy Lombardo, opens June 21 to play nightly performances through Labor Day.

BOOK TALK

Two Women, Two Novels, Two Different Worlds

By JAMES SCOTT

I don't think I'll bother waiting for the English edition (which is to come this fall) of Francoise Sagan's novella, **"Un Certain Sourire."** Mademoiselle Sagan, you will remember, is the young Parisienne miss who, at the age of 18, turned out **"Bonjour Tristesse,"** a book whose romantic froth was quickly translated into 15 languages, sold nearly half a million copies in English, and got made into a movie.

FRANCOISE SAGAN

PEARL BUCK

Well, Mademoiselle Sagan is a big girl now (21 this month) but her second effort at fiction doesn't show much of a march to maturity, not to these jaded old eyes anyway.

The central character of **Un Certain Sourire** is a world-weary female student of the Sorbonne who spends her days sleeping till noon, drinking whisky with her boy friend all afternoon, dancing to the music of "L'orchestre de bop" till dawn and then back to bed.

Such a schedule, apparently, does not weary this husky Dominique physically, but oh, how bored she gets. Then along comes her beau's Uncle Luke who is such a smooth man about Paris that he is totally unbelieveable.

LOVE CONQUERS ALL

Uncle Luke is married but this is no problem. With great finesse he lures Dominique to Cannes for a fortnight, loves her and leaves her. She is devastated. She has finally learned really to love and here is her lover leaving her in the lurch. We are now at the last chapter and just before the pathos gets to be too much altogether, the phone rings and sure enough it is Uncle Luke. Curtain.

Well, there you have it. Somewhere I saw Miss Sagan compared to the great Stendahl. This may be, but for the life of me I can't see it. Up to now, all Miss Sagan does for me is make me wish for a good grade "B" movie.

LAST EMPRESS

It's a long jump from the naive romanticism of Francoise Sagan to the firm mature style of Nobel Prize-winner, Pearl Buck, who has just turned out a large and solid historical novel called **Imperial Woman.** This is the story of the last Empress of China, an indomitable woman who rose from a palace concubine (third class) to a brilliant administrator and strategist and, finally, to the point where the Chinese called her "Old Buddha," the highest compliment they could pay, indicating that they had endowed her with the qualities of a god.

The virtues of this tale are many. This book is reminiscent of Mrs. Buck in the vein which earned her the respect of the whole writing world. Her subject is the one which she still handles best—China in all the ways which separate it from the culture of the Western World. **Imperial Woman** is a rich and authoritative storehouse of lore about life in the Imperial Palace of the Manchus which has never before been presented to Western readers.

VICTORIAN KINSHIP

It is also the story of a woman and, as Pearl Buck tells it, it is clear that she holds the view that a woman is a woman no matter what civilization may produce her. She points out again and again that the old empress felt a deep kinship with her contemporary, Queen Victoria, and it is as a woman that the empress gains our sympathy.

You see, underneath all the strange traditional ceremony of the Imperial court, underneath all the Confucious-inspired wisdom of Chinese political philosophy, this book tells a sad and poignant love story. The empress, before she was taken to the palace to be a concubine, had already fallen in love with a palace guard. As she rose in power, she brought him up too, but never could she yield to her real longing, always the form and propriety of the imperial dynasty had to be given first place.

This is a very sound book. Human but informative, unhurried but not boring, colorful but never gaudy. Pearl S. Buck is still one of the best writers of our time.

BRILLIANT PAINTER

Thomas Gainsborough, English artist who died in 1788, was one of the founders of the Royal Academy.

CAPSULE REVIEWS

Recent Additions To The Times Bookshelf

TOSCANINI, an Intimate Portrait, by Samuel Chotzinoff. McClelland and Stewart, Toronto. $4.

Mr. Chotzinoff, the well-known critic, is the man who was sent to Italy to persuade the great Toscanini to come to America and head up the NBC Symphony. The reader need not be an opera bug to appreciate this affectionate, anecdotal portrayal of the quixotic little maestro. Recommended.

★ ★ ★

THE CROSS OF IRON, by Willi Heinrich. The Bobbs-Merrill Co., Inc.

This novel is rapidly winning acclaim as the "All Quiet" of Second World War. Written in a mood of searing authenticity —by a foot-slogger who went right through the Russian campaign —this compelling story argues that the most courageous men of the war were those who fought when they knew their cause was hopeless. Recommended.

★ ★ ★

COMFORT ME WITH APPLES, by Peter De Vries. Little, Brown and Company.

More delicious satire by the New Yorker humorist and author of the recently-successful "The Tunnel of Love." Mr. De Vries is hopelessly addicted to puns but if you can overlook the affliction, this slash of whimsy should be enough to rock you out of your hammock. The title, in case you've been wondering, is from "The Song of Songs." Recommended.

★ ★ ★

A THING OF BEAUTY, by A. J. Cronin. McClelland and Stewart Ltd., Toronto.

Dr. Cronin, who is old-fashioned enough to insist on a straightforward story line, says that he likes this book because it was "written from the heart"—a plea for recognition of the artistic spirit. Women will like it, too—as has already been demonstrated by the somewhat attenuated version which appeared in the Woman's Home Companion under the title "The Pride of Beauty." A good book for that summer vacation.

★ ★ ★

ARCTIC COMMAND, by Roland Wild. The Ryerson Press, Toronto. $4.

This is the story of Captain Smellie, the Yorkshireman who commanded the renowned ice-breaker Nascopie, as told by a well-known and capable Vancouver journalist. Of special interest to Canadians and a useful addition to the growing body of literature on our north country.

★ ★ ★

EISENHOWER THE PRESIDENT, by Merlo J. Pusey. New York. The Macmillan Company. $3.75.

"People trust (Ike) instinctively, not because of the power he wields but because they believe his motives are good," writes author Pusey, an associate editor of the highly-regarded Washington Post. Mr. Pusey is at little pains to conceal his admiration for the President. The book traces Ike's political career from the 1952 campaign down to the present day and thus provides useful background information for the Big Show beginning south of us in a few weeks.

★ ★ ★

H.R.H. The Story of Philip, Duke of Edinburgh, by James Hilton. Little, Brown and Co. Ltd., Toronto. $2.75.

This slender volume is the last work of the late James Hilton, author of "Goodbye, Mr. Chips," and many another best-seller. Mr. Hilton seems to have been a warm admirer of the dashing young Prince, and salutes his independent spirit. The book contains a number of pictures of H.R.H. at work and at play, some of them apparently quite new.

★ ★ ★

FREUD, The Man and His Mind, by Richard L. Schoenwald. McClelland and Stewart Ltd., Toronto. $4.50

A hundred years ago this month the controversial Sigmund Freud was born. The author, a young American scholar, attempts to explain, in historical terms, the influences which fashioned Freud's beliefs. Which is why his publishers regard this new volume as "the best possible introduction to Freudianism for the layman."—J.S.K.

THE STAMP CORNER

By REG NAIRNE

Mention was made in the last "Stamp Corner" of the deal made by Stanley Gibbons, founder of the famous London firm of stamp dealers, when he bought a sackful of Cape Triangulars from a couple of sailors for £5. The cheapest stamp in the accumulation, which ran away into the thousands, is listed today at the total price paid for the lot!

It must be remembered, though, that at the time, these stamps were still current, and if he bought them cheap, he certainly sold them cheap, too. Here are some quotations from his price list, with today's prices in brackets:

"Capes, 1d, 4d and 6d—any quantity, 20c per doz."—which would mean 60c for a dozen of each (today $800).

"1s value, 38c per doz. ($540); Woodlock print, 1d red, 75c per doz. ($2,100); 4d blue, 75c per doz. ($1,200); 1d blue (error in color), $1 each ($1,750); 4d red (error in color), $1 each ($2,000).

Apparently sales were somewhat slow at these rates, for a little later he says "If you take a gross of the 1d, 4d and 6d, price will be $2. I have six dozen Woodblocks left at $2.50 per dozen."

However, had there been any collectors living in Victoria at that time, they need not have gone any farther than their own post office to get even better bargains. For had they asked the postmaster for a block of four of the unperforated variety of the 5c Vancouver Island stamp, which was on sale here in 1865, they would have got for the 20 cents a museum piece which is now catalogued (at the price of four singles, for no block exists today) at $10,000!

Polish Gold Was Wartime Casualty

BOSTON (AP) — Whatever became of the Bank of Poland's gold?

That's a $60,000,000 question and about the only one that remains unanswered in Rear Admiral Samuel Eliot Morison's newest book "The Atlantic Battle Won."

Poland's gold was strictly a hush-hush affair during the war. As the Germans moved into Poland, the bullion, and much ancient coin, was sent to France, thence to Dakar, Africa.

NAVY CARGO

Suddenly two U.S. destroyer escorts were detached from submarine-killing chores and while a solitary Senegalese trooper guarded the dockyard gate the golden trove was loaded aboard the navy craft. One, the Bronstein, was commanded by then Lieut. Sheldon H. Kinney, now an instructor at Annapolis Naval Academy.

Kinney likes to recall that although only one soldier had guarded the loading, a veritable army rode herd on the transfer from the Brooklyn navy yard to the Federal Reserve Bank.

He also chuckles over the loading story of the gold—slim Senegalese trotted down the gangway with wooden crates balanced on their heads, but it required two of his own sturdy crew to carry each box below.

AVOID FUSS

Kinney and his destroyer mate were given no escort—just told to run for it and avoid any fuss with submarines they might encounter.

Navy regulations specify that the skipper of a navy vessel transporting foreign treasure be cut in for a sizable share of the same, but this was waived by the commander-in-chief, Franklin D. Roosevelt, as it related to Poland's gold.

"That was the closest I'll ever come to being a multi-millionaire," says Kinney.

But what has become of the gold? Morison, the seafaring author, thinks it probably is stored at Fort Knox, Kentucky, awaiting a Polish government of more amiable disposition than the present one.

Official Washington does some neat figure-skating when asked.

Best Sellers and Library Leaders

(Compiled by Publishers' Weekly).

Fiction

"The Last Hurrah." O'Connor.
"Imperial Woman." Buck.
"Lucy Crown." Shaw.
"Andersonville." Kantor.
"The Quiet American." Greene.
"Auntie Mame." Dennis.
"Ten North Frederick." O'Hart.
"The Man in the Grey Flannel Suit." Wilson.
"Remember the House." Rama Rau.
"Comfort Me With Apples." De Vries.
"Harry of Monmouth." Maughan.
"Marjorie Morningstar." Wouk.
"Island in the Sun. Waugh.
"Cash McCall." Hawley.
"The Cross of Iron." Heinrich.
"The Abode of Love." Menen.

General

"The Search for Bridey Murphy." Bernstein.
"The Birth of Britain." Churchill.
"Gift From the Sea." Lindbergh.
"A Night to Remember." Lord.
"Arthritis and Common Sense." Alexander.
"How to Live 365 Days a Year." Schindler.
"Eloise." Thompson and Knight.
"Profiles in Courage." Kennedy.
"Love or Perish." Blanton.
"The Scrolls From the Dead Sea." Wilson.
"Bay Window Bohemia." Lewis.
"The Power of Positive Thinking." Peale.
"Gray Fox." Davis.
"Sickles the Incredible." Swanberg.
"The Secret of the Hittites." Ceram.
"The Singing Wilderness." Olson.

● 568 Yates (at Government) ● 744 Fort (at Douglas)
FOR INFORMATION PHONE 3-2314

Spotless

Save 10% to 50% Sale begins 8 a.m. Monday 1 week

This Week

DRESSES or ROBES 2 for 1.25 Dry Cleaned

SKIRTS Dry Cleaned 2 for 69c

SHIRTS Laundered "as you like them" 5 for $1

7-HOUR SERVICE FREE!

SPORT SHIRTS 2 for 49c Carefully Laundered

TIES 3 for 25c Cleaned, Reblocked

Cobblecraft Shoe Repair Specials!

FAST SERVICE FREE

Leather or Rubber Heel LIFTS 15c pr.

Men's Essex HEELS 50c pr.

Men's Duralite ½ SOLES 2.19 pr.

SHEETS 10c
PILLOW CASES 5c
TABLECLOTHS Exquisitely Laundered 15c

ANY MENS' FELT HAT CLEANED & BLOCKED 75c

PYJAMA Tops or Bottoms 15c
UNDERSHIRTS 10c
UNDERSHORTS 10c
SOX Laundered and Darned 10c Pr.

RAIN-COATS Cleaned and Waterproofed 1.75

Any Cloth COAT Dyed Any Color $3 Plus Cleaning

One of the most remarkable true stories of our time

H.R.H.
The Story of Philip, Duke of Edinburgh
by
James Hilton

A candid, warmhearted account by the famous novelist. Illustrated.

$3.00
Little, Brown

BRENTA LODGE
BRENTWOOD BAY B.C.
Victoria's Leading Resort
Visit Our Magnificent New Marine Dining Room
Entirely New This Season
Seating Capacity for 150
PHONE KEATING 157

ON STAGE ON STAGE
LANGHAM COURT THEATRE
"THE TENDER TRAP"
TONIGHT 8.15
Tickets at the door $1.00

FINANCIAL WORRIES?

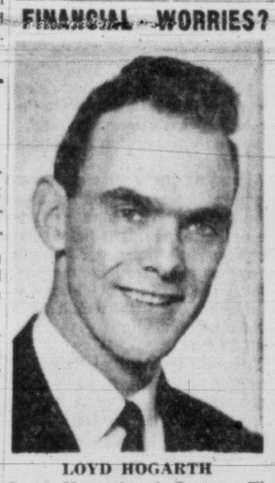

LOYD HOGARTH

Loyd Hogarth of Custom Finance invites you to call in and discuss your requirements and learn for yourself the ease and friendliness which are part of the Custom Finance way of serving you.

CUSTOM FINANCE
for
Prompt, Friendly, Personal Loan Service
1012 Douglas St., in the Sprott-Shaw Building Phone 5-1408
Open 9 a.m. to 5.00 Daily
Open Friday Evening till 8 p.m.

NEW OWNERS
WILL-O-WAY SERVICE

RAY (Tubby) BRIGGS JIM HENDRICKSEN
(Formerly of Wilson Motors)

35 YEARS OF TECHNICAL EXPERIENCE TO SERVE YOU

● ALL MECHANICAL REPAIRS

2554 CADBORO BAY RD.
OPEN 8 A.M. TO 6 P.M.

Old Vic Rep for Broadway

BY JACK GAVER
UP Staff Correspondent

NEW YORK (UP) — Producers are looking forward to next season, and some of the early fall plans call for a couple of British invasions of Broadway.

S. Hurok will present London's Old Vic Company in an eight-week repertory season scheduled to begin October 23.

Paul Rogers, Claire Bloom and John Neville will head the company of 40 that will appear in three productions which have won favor in London in recent seasons. The productions are "Romeo and Juliet," "Richard II" and "Macbeth."

This will be the first repertory season here by the Old Vic since its memorable visit in 1946 when Sir Laurence Olivier and Sir Ralph Richardson were stars.

Thirty-one soloists have been engaged so far for the six weeks of summer open air concerts in the Lewisohn Stadium of the College of the City of New York—and there will be more.

A DANCE AND SOCIAL
will be held in the
WHITE EAGLE HALL
90 Dock Street on SATURDAY, JUNE 2, from 9 p.m. Admission $1.00, including refreshments and door prizes.

2 Color By TECHNICOLOR HITS!
AT 1:00, 4:08, 7:16, 10:17
PONY EXPRESS
Color by TECHNICOLOR
Starring CHARLTON HESTON · RHONDA FLEMING · JAN STERLING · FORREST TUCKER
40c till 2 p.m., tax incl.
ALSO AT 2:44, 5:52, 9:00
ESTHER WILLIAMS
RED SKELTON
"TEXAS CARNIVAL"
with HOWARD KEEL
ENDS TODAY
LAST COMPLETE SHOW 9 P.M.
PLAZA 3-6414

The only way she could win back her daughter's love... was in the arms of the man who had shamed her!
"Never Say Goodbye"
TECHNICOLOR
A Universal-International Picture starring
ROCK HUDSON · Miss CORNELL BORCHERS · GEORGE SANDERS
TODAY Last Show 9 p.m.
At 1:00, 3:14, 5:14, 7:34, 9:34
ODEON
Phone 3-6513

We are looking for the most beautiful girl in Canada
SHE IS SINGLE, BETWEEN THE AGES OF EIGHTEEN AND TWENTY-SIX YEARS AND
SHE IS GOING TO WIN . . .
★ THE MISS CANADA PAGEANT
★ A $1,000 SCHOLARSHIP
★ A FREE TRIP TO ENGLAND
ALL TRANSPORTATION AND ACCOMMODATION PAID COURTESY OF ODEON THEATRES, TRANS-CANADA AIR LINES AND THE RANK ORGANIZATION.
★ A SCREEN TEST
AT THE RANK ORGANIZATION'S PINE WOOD STUDIOS
A FREE TRIP TO ATLANTIC CITY AND ENTRY INTO THE $26,000
★ MISS AMERICA CONTEST
Enter the Miss Canada Pageant Today
Pick up your Free Entry Forms from the Hudson's Bay Co. Fashion Dept. or at the Odeon or Plaza Theatre. Applications must be postmarked no later than June 17. Prizes for Local Winner and 10 Finalists sponsored by the Hudson's Bay Co. and on display in the Odeon Theatre Lobby.

HOLIDAY SPECIAL
PREPARE YOUR CAR NOW FOR THE HOLIDAY SEASON
Let Us Give Your Motor a Good Tune-Up—
Distributor Overhaul
Carburetor Overhaul
Clean Spark Plugs
Check Generator, Lights, etc.
SPECIAL PRICE, LABOR ONLY..... $10.00
Good only on presentation of this ad
While your car is in, it will be given a complete check-free of charge

★ While your car is here, ask us about the Safety Accessories we are featuring for your safe, carefree holiday. ★
GLADWELL MOTORS
PANDORA AT QUADRA PHONE 2-2111

AUDREY SAYS

Temporary Eclipse of Arts As Spring Comes to Victoria

By AUDREY ST. D. JOHNSON

It seems to me that local entertainment organizations should need no further indication than they have had during the past month, that Victoria, when it comes to theatrical productions and concerts, has one, and possibly two, dud periods a year.

It used to be said that the immediate post-Yule period was no good for concerts but this idea was disproved last January when several expensive entertainments followed each other in quick succession, all attracting profitable audiences.

Audrey

However, the late spring-early summer season has clung to its poor reputation this year in spite of rare attractions offered the public.

Analyzing the situation, it appears rational enough. It is not that TV has suddenly become more exciting or that the public is suddenly bored with music and dramatic productions.

What has happened is that with a fair degree of suddenness we have emerged from winter into summer. As from the weekend that daylight saving takes effect, luring people out of their gardens into music halls and theatres becomes next to impossible.

BEANS vs. BACH

Maybe quite a few of us would rather be relaxing to the balm of music or absorbed in dramatic action on the stage than breaking our backs over the annual bed or absorbed in spacing beans four inches apart in sticky, damp earth. So what?

The garden has an urgency at this time of year which makes us deaf to all other siren calls as well as to whimpering bones and muscles.

But for apartment dwellers and others who don't get in on that wavelength, there are alternative considerations. With the ending of the last tedius months of winter, there are a dozen outdoor activities to be resavored. A change of pace being welcome and necessary, indoor forms of entertainment lose their attractions temporarily.

As long as music and dramatic organizations bear in mind that April 30 marks a closed season on their particular game, they can also take heart in the fact September 30 is an equally potent date for open season.

On the other hand, the law of change works in their favor even more swiftly so that any time after July 1 can be considered a satisfactory period to get to work with some such specialized fare as the Butchart Gardens Victoria Symphony concerts, thus relieving the boredom of over-indulgence in gardens, tennis, sun-bathing and such.

And if someone ever comes along who is brainy and energetic enough to invent a semi-outdoor amphitheatre, closed season on the music-theatre scene will probably be shortened down to a June 30 deadline.

On top of which, Victoria would become a tourist boom-town with no more lamenting over the dull dark hours!

TWO for the SHOW

By PHIL LEE

AA (Oscar Class)
A (Don't Miss)
BB (Worthwhile)
B (For Rainy Days)
C (To put in time)

"MOHAWK" (Dominion)—In addition to being a motion picture review, please consider this to be an open letter to all mothers of small daughters perplexed by how to entertain them at a birthday party.

Here are the ingredients. Bundle the required number of little girls into the family auto and have father whisk them off to the best western action in town. And be sure to add one small boy. Believe us—he makes all the difference.

Now this last ingredient, we admit, is a bit difficult to come by as most boys would rather be caught in a Little Lord Fauntleroy suit than attend a girl's party. But, Friday, for our Robin's ninth birthday party, we found one by the name of Gregory who came not because he wanted to, he explained politely, but "How will the girls know what to do if a man isn't along to instruct them?"

Gregory was a gentleman. Whereas another, less brave boy, might have pardonably sat by father or cravenly hugged an aisle seat, Greg boldly plumped himself in the exact centre of the girls and gallantly played the field. The ladies were charmed.

By the time the main feature had roared by plus two shorts, the news and a cartoon, it was not difficult to perceive that Gregory's announced intentions of instructing the girls had failed. By the time half the Indians had been killed off Gregory was undergoing intensive instruction by nine giggling females.

★ ★ ★

WHEN, FOR INSTANCE, "Mohawk's" hero Scott Brady was painting an oil of Allison Hayes and the girls thought Allison was revealing too much pulchritude they hastily applied their liberally popcorned fingers over Gregory's eyes. Without trying to eavesdrop (it would be like trying to eavesdrop at a Macey basement bargain sale) we gathered that the lad received at least three proposals and the only reason he didn't receive more was because of the female congestion about him.

And at the party at the house afterwards Gregory caused more excitement than a mouse at the Y.W.C.A. Whenever the commotion at the dining room table resembled a nuclear test at Eniwetok it was because Gregory was missing. He was under the table. To judge by the merriment it was most satisfactory. In short, Gregory was a floor show unto himself.

Gregory will grow up to become a great man some day. He has the courage of 10.

Oh, the show? Well, the children voted "Mohawk" a solid "Oscar Class."

Quite candidly, we didn't see much of it.

WYNNE SHAW
STUDENTS
DANCE REVUE
Our Stars of Tomorrow
Monday, June 18, 8 p.m.
Royal Victoria Theatre
Sponsored by Two Chapters of the I.O.D.E.
Tickets—Phone 3-9670 or 3-4548

ART GALLERY OF GREATER VICTORIA
1040 Moss St. Phone 4-3123
This Week at the Gallery
Sunday and Tuesday Through Saturday
Californian and Canadian Water Colors (Shadbolt, Bobak, Cahen, Masson)
Thursday Evening Program, 8.30
1. Colin Graham, "Italian Paintings to 1500"
2. Boyce Gadges "Classicism and Romanticism in Music"
FRIDAY
12.30—Recorded Music
No Lecture Tour
Children's painting classes, spring session. Still a few vacancies for ages 6 to 15 Phone 4-3123
New Gallery Hours:
Tuesday through Friday, 11 a.m. to 5.30 p.m.
Also Friday evenings, 7.30 to 9.30.
Saturday and Sunday, 2 to 5 p.m.
Closed Mondays.

GEM THEATRE SIDNEY
SAT. MATINEE 1.30
EVENING 6.50 AND 9 P.M.
20th Century-Fox's
Color by DE LUXE
Désirée
in CINEMASCOPE
In the wonder of STEREOPHONIC SOUND

ENDS TONIGHT
"The Court-Martial of Billy Mitchell"
Starring
GARY COOPER
CHARLES BICKFORD
in
CINEMASCOPE
and Stereophonic Sound
Cartoon
Selected Short Subjects in Cinemascope
Box Office Open 6.30
Complete Programs at 6.50 and 9.00
FOX

LAST TIMES TONIGHT
J. Arthur Rank Presents
"Touch and Go"
Starring JACK HAWKINS
MARGARET JOHNSTON
with ROLAND CULVER
JOHN FRASER - JUNE THORBURN
JAMES HAYTER
A riotous Comedy in Technicolor dedicated to Modern Parents and their Bewildering Offspring . . . Another Laugh-Filled Hit from the Company that Gave You "Doctor at Sea."
NEWS — CARTOON
Doors 6.30
Complete Programs at 6.45 and 8.45
Feature at 7.22 and 9.22
ADDED ATTRACTION
"ROYAL SCOTLAND"
OAK BAY
Starts Monday
"TWICE UPON A TIME"

Tillicum Outdoor
Join the Bumper Club Now for Free Entertainment
1 Complete Show Starting at 9.05
Brett King - Barbara Lawrence
"JESSE JAMES
VS.
THE DALTONS"
Sterling Hayden - Alexis Smith
"THE ETERNAL SEA"

RECORD SHOP

French Song Discs Boost Bilingualism

By HUMPHRY DAVY

I often run across people who ask me an easy way of learning to speak French fluently. I know of no easy way but there is a pleasant method. This calls for a batch of French recorded songs. Program notes should include the words of the selections and if possible the translations. You will be surprised at the progress you will make in a few months.

As a start I would get a disc containing a program of 14 French Canadian folk songs by Pierrette Champoux and recorded by Esoteric, E5536. The songs include the familiar "Alouette," as well as less known numbers like "les bords due Saint Laurent."

Davy

This disc includes the number "prendre un p'tit coup c'est agreable," which perhaps is more often heard in French-speaking Quebec than "Alouette." It is a drinking song—a favorite of parties, particularly as "the night wears on. The translation being "having a little drink is agreeable."

The song, in my opinion, is far more melodious than its English counterpart "Sweet Adeline" so often heard in the wee hours of the morning.

But whether you are a student of French or a disc collector, you will enjoy the songs and the deep and pleasing voice of Miss Champoux. She sings "le prisonnier de la tour," "au clair de la lune," "en rouland ma boule," and other old favorites. One particularly good number is "auprés de ma blonde," a marching song.

★ ★ ★

Chopin Nocturnes.—Guiomar Novaes pianist, on Vox PL9632, is a disc which certainly deserves a first rating. Novaes, in my opinion, excells Rubinstein's versions of the composer's nocturnes. He shows he has deep understanding of this lyric and emotional music.

In addition to the excellent playing of Novaes, engineers have done a good job of recording. The piano is heard distinctly and in its true perspective.

★ ★ ★

A first class record to test the ability of your hi-fi system's faithful reproduction of sound is Vanguard's SRV-102 Hi-Fi Demonstration Record. If you have a good set you will not be disappointed with the quality of this disc.

The music is equally as interesting. The program includes two of Mozart's masterpieces, "Eine Kleine Natchmusik (Serenade, K-525) and Symphony No. 40 in G minor (K-550). The concert is performed by the Vienna State Opera Orchestra under the direction of Felix Prohaska.

★ ★ ★

A new release which will please band fans is London's Marches of Sousa played by the Grenadier Guards with Major F. J. Harris conducting. All Sousa favorites are included in the disc as well as less-familiar compositions.

POPS LIBRARY — An album which is certain to make a hit is Capital's W717 "Night Winds"—a disc timed for the summer season. The record features Jackie Gleason Orchestra.

Here are some other top albums to suit the average taste: "Oklahoma." Capital SAO 593; and "Bubbles in the Wine," Lawrence Welk, Coral CRL 67083.

IT'S EVERYTHING YOU'VE HEARD
MEET ME IN LAS VEGAS
IS A GOLD MINE OF ENTERTAINMENT!
STARRING
DAN DAILEY · CYD CHARISSE
FROM M-G-M IN COLOR AND
CINEMASCOPE
At 2.22, 5.50, 9.08
Plus ZACHARY SCOTT in
"THE TREASURE OF RUBY HILLS"
At 1.16, 4.34, 7.52
ATLAS
A FAMOUS PLAYERS THEATRE

AN UNFORGETTABLE PORTRAIT OF AN UNCONVENTIONAL WOMAN
20th CENTURY-FOX presents
Hilda Crane
Print by TECHNICOLOR
CINEMASCOPE
JEAN SIMMONS · GUY MADISON · JEAN PIERRE AUMONT
with JUDITH · EVELYN · EVELYN VARDEN

Royal
A FAMOUS PLAYERS THEATRE
NOW SHOWING
EXTRA! Cartoon and Selected Shorts, plus Times-Warner News
Doors 1 p.m., Feature 1.21, 3.25, 5.29, 7.33, 9.49
50c till 2 p.m., Children 20c till 5 p.m.

A BLAZING ADVENTURE DRAMA
ALL THE LUSTY ACTION FILMED IN GORGEOUS COLOR!
An exciting saga torn from the flaming pages of history!
EDWARD L. ALPERSON presents
MOHAWK

SCOTT BRADY · RITA GAM · NEVILLE BRAND
EASTMAN COLOR!
BY PATHE
AT 1.25 3.29 5.33 7.37 9.41
ADDED ENTERTAINMENT
CARTOON IN TECHNICOLOR
"WEASEL STOP"
Featurette in Color
"HERO ON HORSEBACK"
Dominion
A FAMOUS PLAYERS THEATRE
Doors 1 p.m. — Feature at 1.25, 3.29, 5.33, 7.37, 9.41

McMorran's
CORDOVA BAY LTD
DANCING
EVERY SATURDAY EVENING in the
Seaview Room
to the smooth rhythms of
REG. WOOD and His Orchestra
Reservations Phone 9-3242

NEWSPAPER ADVERTISING STIMULATES BUYING

Woodward STORES (Victoria) LTD.
QUALITY... LOW PRICES... PHONE 2-7231
No One Ever Regretted Buying QUALITY and Good Quality Costs No More at WOODWARD'S
Store Hours: 9 a.m. to 5.30 p.m.
Closed All Day Wednesday
Something to Sing About!
Corticelli Full-Fashioned
'Cuddlespuns'
Something New in Fabrics
"NYCARA"

Soft as a spring breeze ...the luxury of Corticelli
"NYCARA" Full-Fashioned CUDDLESPUNS
So practical too, because they retain their "NEW LOOK" after repeated wearing and washing. WASH WITHOUT WORRY . . . in your automatic washer if you wish and forget about the worry of pilling (formation of little balls of fibre on fabric) so common to most sweaters made from synthetic yarns.
NYCARA, an exclusive new wonder fibre gives everything you want in a sweater.
"Cuddlespun", that's what we call this bunny—soft knitwear. It's so comforting next to the most sensitive skin.
Non-Allergenic and Static-Free
This is a Corticelli NYCARA SWEATER
WASH WITHOUT WORRY
See these lovelies tomorrow!
Classic Cardigans: Nylon ribbon backing; sizes 34 to 42. Colors are buttercup champagne, turquoise, sky, pink, white. $8.95
Classic pullovers, same lovely colors as the cardigans, to enable you to have a twin set. $6.95
Beaded Cardigans can be washed without danger of beads losing their lustre. Two patterns. Sizes 34 to 40. $11.95
Beaded Pullovers. Two patterns. Sizes 34 to 40. $8.95
Colors collectively for beaded pullovers and cardigans: Sky, champagne, pink and white.
—Woodward's Sportswear
GETTING IT AT WOODWARD'S IS YOUR BEST GUARANTEE

Gardens and Home Building

QUIZZING THE GARDENER

Some Primulas Demand Partial Shade Position

By JACK BEASTALL

Q. Can you tell me the cause of wilting each day of plants called Primula rosea? They seem to revive over night.

A. Primula rosea is one of the many varieties of primula which require a constant supply of water during spring and summer, and partial shade or dappled sunlight. Other primulas needing the same conditions are P. japonica, P. pulverulenta and its varieties (candelabra group), and P. pelodoxa.

Q. Two years ago I planted mint in a box and buried deeply, hoping to confine the roots as you suggested. This year it is coming up beyond where the box was buried. What is the reason?

A. One reason could be the box was buried out of sight and the roots have crept through the soil above the box. Another, that the box was of thin wood which has disintegrated by soil action.

Q. Two years ago I planted a shrub called Elaeagnus pungens. Nearly all leaves dropped off due to winter frosts, but new leaves are now appearing at tips of branches. These are entirely green and not the lovely shining gold and green of the original leaves. What should be done?

A. Have patience, and be sure the shrub has a plentiful supply of moisture at its roots this summer while making the new growth. In dappled sunlight this shrub grows beautifully and the new leaves will gradually assume the gold and dark green coloring you admire.

ROCK WOOL INSULATION
WESTERN INSULATION CO. LTD.
VANCOUVER, EDMONTON
CALGARY, MOOSE JAW

KOOLVENT
ALUMINUM AWNINGS
For Free Estimate
CALL 3-5010
Showroom, 919 Fort

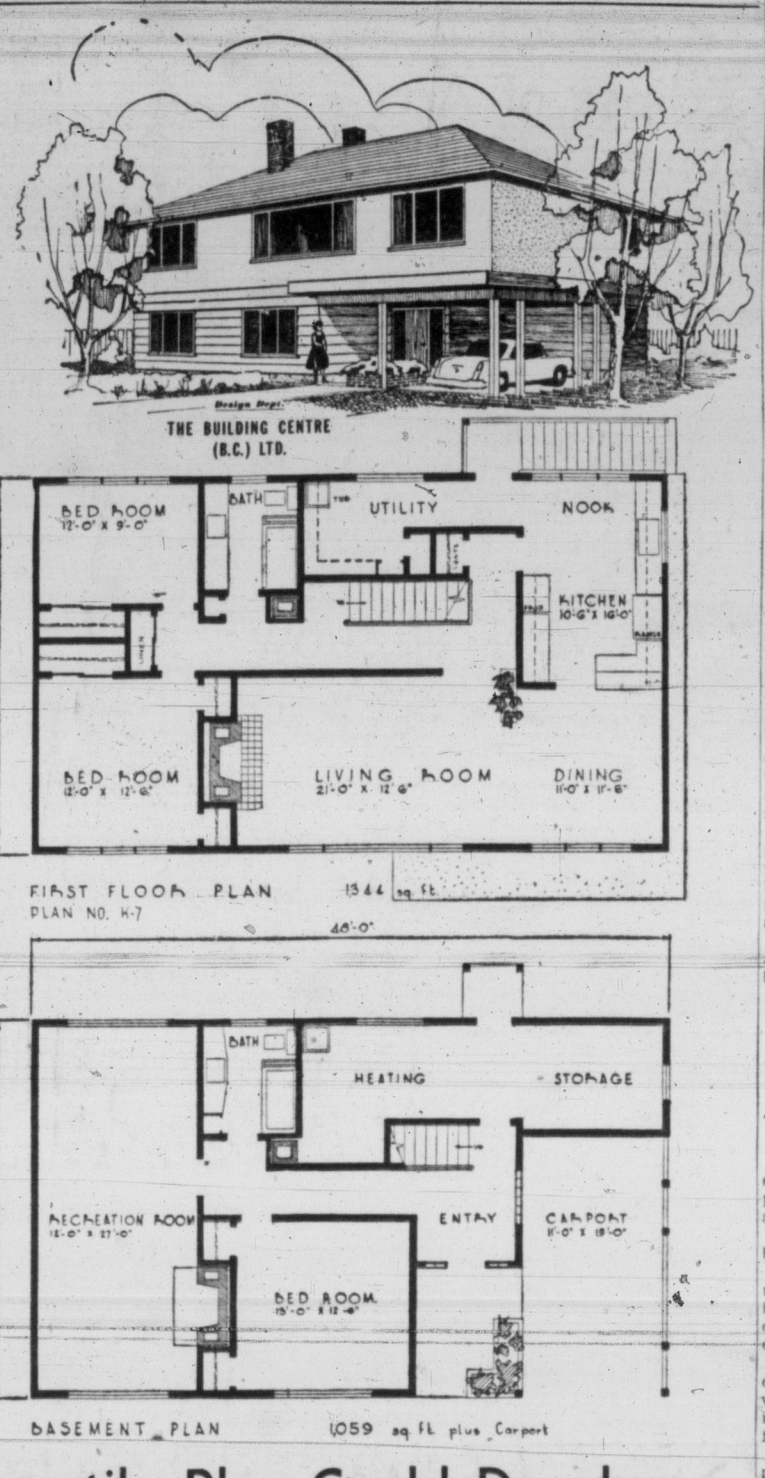

BEASTALL ADVISES

Valuable Plant Nutriments Obtained From Poultry Manure

Poultry manure can be exceedingly useful and valuable in the home garden, but owing to its concentrated nature it cannot be used as freely as barnyard manure.

Jack

Storage is important because it deteriorates rapidly if allowed to ferment, or when left outdoors and washed by rain.

On the other hand, stored under cover in a half dried state it is five to six times as rich in nitrogen and phosphate as barnyard manure.

One ton of poultry droppings is equal, as far as plant foods are concerned, to five or six tons of manure. This is an important consideration to the gardener who must purchase his supply.

There are several ways in which poultry manure can be applied in the home garden. If used alone it is best applied as a top dressing at the rate of one-half pound to the square yard during the growing season, and later hoed into the surface soil.

Since poultry droppings lack the humus common to barnyard manure, mixing with four times its bulk of peat moss, good compost or leaf mould, enables the gardener to use it to dig in as a substitute for the bulky manures.

By this means, not only a good supply of plant food is provided, but the equally important humus is added. This is beneficial to both sandy and heavy soils.

Where small quantities only are available, the greatest benefit is obtained if used as a liquid. In this form it is rich and quick in action and well suited for application to many crops during the growing season.

One heaping trowelful of droppings to each gallon of water, soaked for 48 hours, gives a base solution. The clear liquid can then be diluted using one quart to four quarts of water, and be applied to onions, leeks, parsley, cabbage family, and all leaf crops, twice weekly after they become established.

Be sure the liquid is poured around, and not over, the plants.

The sediment should not be drawn off the liquid, but it is an invaluable addition to the compost heap where it will aid in breaking down the waste materials.

To make this liquid suitable for flowering and fruiting plants it is necesary to add potash, one-half ounce of potash to each gallon of diluted liquid gives a balanced diet for these plants.

FOR MODERN OUTSIDE BEAUTY WITH A PERMANENT FINISH
Re-side With
Barrett "Gold Bond" Siding
(Guaranteed by Good Housekeeping)
A Local Firm — A Better Guarantee
CAPITAL CITY ROOFING CO.
1257 PANDORA AVE.
Phone 3-6911 Nights: 3-1456; 2-9584

WEEK'S WORK

By JACK BEASTALL

Window boxes, outdoor planters and tubs should now be planted for the summer. Choose something different this year.

Remove some of the smaller buds on roses for finer blooms.

Seed of biennials and perennials may be sown either in boxes or cold frames or in rows outdoors sheltered from hot drying sun.

If zonal pelargoniums (bedding geranium) are wanted for winter flowering indoors, pot on into six-inch size, removing all flower buds until mid-August.

Celery and squash may be planted.

Plants of melon, cucumber, pepper and eggplant may be set in cold frames if your district is "slow" (exposed to cool winds and subject to early frosts in September).

BUILDERS
N.H.A. FUNDS AVAILABLE
Obtain your commitments now to insure funds for fall construction.
Ker AND Stephenson LIMITED
903 GOVERNMENT ST. 4-4127

burn PRES-TO-LOGS

PRES-TO-LOGS save you work and money because they're clean, burn completely without fumes, smoke or dust burn slower. They're the convenient, ideal modern fuel.
Made by British Columbia Forest Products Ltd., Pres-to-Logs are the result of a scientific process which transforms what was formerly low-value wood residue into a clean, economical fuel which gives off an intense heat. Save on fuel bills — burn Pres-to-Logs!
BRITISH COLUMBIA FOREST PRODUCTS LIMITED
Head Office: 995 West 6th Avenue, Vancouver 9, B.C.

FARMER'S MARKET
1447 Haultain 2-7814

Available at all SHOP-EASY Stores

Versatile Plan Could Develop Into Attractive Duplex Style

Here is a very versatile plan which could be developed for a duplex style. The design was made with a lot in mind where there was a steep slope from back to front, or for a lot that one could not excavate owing to boggy soil conditions.

Entrance to the upper floor is through the lower floor, off the car port, with the stairs inside rather than running up from the outside, making the house unsightly.

Because of the slope to the front, we feature a large activities room, with fireplace, a bedroom and complete bathroom down. If the builder wished, a kitchen could be built at the end of the recreation room back to back with the bathroom, for economy.

Upper floor features two bedrooms, utility room, or closed off, could be made into a sewing room, or nursery. A spacious kitchen and nook are found at the rear, which could open off a patio on the upper level.

The large living room and dining area would face the view, and a veranda could be built the length of these rooms or an extra car port could be placed out front with a flat deck as a sitting area. We can furnish a similar plan with three bedrooms up, in reverse of the one shown here.

Working drawings are available at The Building Centre (B.C.) Ltd., 1240 West Broadway, Vancouver. Send 25c for our new 50 Home Plan Book, to cover cost of postage and handling.

Volume for volume, aluminum weighs one third as much as steel.

WINDOW SCREENS THAT ROLL UP AND DOWN like window shades
Once in place — always in place. No putting up, taking down, painting, storing or repairing.
A touch of the finger . . . and ROLSCREENS *roll up* automatically! . . . onto hidden rollers. *Easily installed on your present windows,* PELLA ROLSCREENS require no cutting or fitting. Inconspicuous, keep windows and draperies cleaner, insect-tight, made of rust-resisting, clear-vision, AluminA wire cloth. *Ask for free estimate.*
Pella ROLSCREENS
Ask for Free Estimates
B. T. LEIGH
VENETIAN BLINDS
METAL WEATHERSTRIP
736 NEWPORT AVE. 3-9685

See the all new
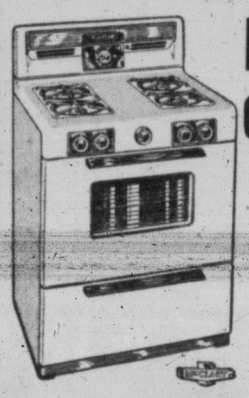
McCLARY GAS RANGE
Model 30DG
$325.00
Low Down Payment
Easy Terms
FREE INSTALLATION
DARLING'S
4-6151 817 PANDORA
Opposite B.C. Electric Bldg.

ARRANGE TO INSTALL OIL HEATING NOW

Get the details now . . . INSTALL NOW while the weather permits. Delay may find you struggling through another winter like the last with your present furnace.
Never Before an Oil Burner Like This!

HEAT MORE WITH THE NEW WILLIAMS OIL-O-MATIC OIL BURNER
R. 160 Burner
Here's the most spectacular development in home heating—Williams low-pressure burner with a wholly new concept of thrifty, fuel-saving design at a dramatic new low cost.
Simplest burner ever built—only one internal rotating part. Self-cleaning nozzle is guaranteed for life. It's fully automatic . . . even self-lubricating. Just set the thermostat for the temperature you want and forget it.
A Complete Line of Williams' Domestic Oil Burners and Furnace Burners
Whether you are remodelling your present home or building a new home—
Phone or Call In for Free Estimate
W. R. MENZIES & CO. LTD.
SINCE 1909
911 FORT ST. PHONE 3-1112
Plumbing Heating and Appliance Centre

BEAT THE LATE SPRING . . . . . .
GROW flowers and vegetables LIKE CRAZY
shoot 3 months growing power into 1 month
- make them bloom up to 4 weeks earlier
- last weeks longer
- get luscious double size vegetables

THE RX-15 STORY
Amazing TV films of the "Race-Between Plants" show:

RX-15 treated Rose (right) bloomed 2½ times bigger—4½ weeks earlier than untreated twin.
RX-15 treated Geranium (right) doubled size.
RX-15 treated African Violet (right) had 6 times more blossoms than untreated twin.
Get similar results in your garden with a few easy sprinklings of fast-acting RX-15—flowers, lawns, shrubs and trees.
Clean . . . Odor-Free . . . Work-Free . . . can't burn — follow simple directions.
Only 3 lbs. of RX-15 makes over 120 gallons of liquid growing power . . . enough to fertilize an average garden all season long.
*Maximum number of blossoms depending upon your present soil condition, weather and care.
NOW! GROW YOUR NAME IN THE GRASS
Dissolve a tablespoonful of RX-15 in a gallon of water and sprinkle your name in your lawn. See the letters stand out in thicker, greener grass in 7 days or your money back!

RESULTS GUARANTEED
Why we make this NO-RISK OFFER.
When RX-15 arrives try it on your house plants...on your trees, shrubs, and bulbs on your evergreens, roses, flowers. You will be amazed to see how hard-to-grow plants take on new life, greener foliage, thicker sprouts and bud more profusely.
We guarantee you must see every plant stronger, healthier and more beautiful—or your full purchase price will be refunded.
RX-15 Comes in 3 Sizes
1½-lb. size makes 60 gals. $2.49
3-lb. size makes 120 gals., season's supply for average lawn and garden (save $1.00) $3.98
5-lb. size—economy estate size—(save $2.81) $5.49
get the RX-15 miracle applicator
You can water and fertilize at the same time with your garden hose. Now only $2.98
Buy it today at your favorite Department Store, Hardware Store or Garden Supply Outlet
SCOTT & PEDEN LIMITED
506 Cormorant St. 4-7181

WEDNESDAY, JUNE 6

Time	Ch'n'l No.	PROGRAM
2 PM	4	I Married Joan
	5	King's Queen
	11	Pantry Playhouse
2.30—	2	Movie: "Swiss Miss"
	4	Cookbook Quiz
	5	Midday Matinee
3 PM	11	Garry Moore
	4	Man About Town
	13	Matinee
3.15—	12	Garry Moore
3.30—	2	News; Intermezzo
	4	Movietime
	5	Glamour Girl
	11	Arthur Godfrey
	12	Variety Playhouse
4 PM	2	Open House
	5	King's Kamera
4.05—	5	Susie
4.30—	2	Take a Look
	11	Strike It Rich
4.35—	5	King's Kamera
4.45—	2	Folk Songs
	12	Love of Life
5 PM	2	Rin Tin Tin
	4	Cliff Carl Show
	5	Stan Boreson
	11	Cartoon Special
	12	Western Theatre
5.30—	2	Howdy Doody
	4	Secret Tower
	5	Sheriff Tex
5.45—	4	What's Up?
6 PM	2	To be announced
	4	Movie Museum
	5	Mickey Mouse
	12	Cartoons
	13	Hi-Jinks
6.15—	4	Wash. State Ferries
	11, 12	Edwards News
6.30—	2	Movie Museum
	4	My Little Margie
	11	Brave Eagle
	12	Edward Arnold
6.45—	2	CBC News
7 PM	2	Almanac
	4	Deadline
	*5	Fights
	*11, 12	Steel Hour
	13	Ramar
7.25—	4	Weather Break
7.30—	*2	Outdoors with Hal Denton
	4	Eddie Fisher
	13	Mr. and Mrs. North
7.45—	4	News Caravan
	5	News
8 PM	2	Vic Obeck Sports
	4	Directors' Playhouse
	5	Western Marshal
	11, 12	Godfrey and Friends
	13	Racket Squad
8.30—	2	I Love Lucy
	4	Father Knows Best
	5	Adventure Search
	12	Mayor of the Town
	13	Foreign Intrigue
9 PM	2	Canadian Hit Parade
	*4	Kraft Theatre
	5	Disneyland
	11	The Millionaire
	12	I've Got a Secret
	13	Million $ Movie
9.30—	2	Jackie Rae Show
	11	I've Got a Secret
	12	Mr. D.A.
10 PM	2	Big Town
	*4	This Is Your Life
	5	Break the Bank
	11, 12	Famous Ply'h'use
10.15—	13	Scoreboard
10.25—	13	News
10.30—	*2	Press Conference
	*4	Waterfront
	5	Amazing Dunninger
	11	Weather; News
	12	Candlelight Theatre
10.30—	13	Fishing at Westport
11 PM	2	News; Sports
	4	Viewpoint
	5	Stage 5
	11	Counterpoint
	13	City News
11.10—	13	Greatest Fights
11.15—	2	Caravan
11.30—	2	Movie: "They Meet Again"
	4	Tonight with Steve Allen
	11	Movie: "My Pal Trigger"
	5	News; Weather
	13	Movie: "Back Door to Heaven"
11.45—	5	Movie: "Golden Madonna"
12.30—	4	News; Faith

THURSDAY, JUNE 7

Time	Ch'n'l No.	PROGRAM
2 PM	4	I Married Joan
	5	King's Queen
	11	Pantry Playhouse
2.30—	2	Matinee, "Tomboy"
	4	Cookbook Quiz
	5	Midday Matinee
3 PM	11	Garry Moore
	4	Man About Town
	13	Club Matinee
3.30—	2	Intermezzo
	4	Movietime
	5	Glamour Girl
	11	Godfrey Time
	12	Film Parade
3.45—	12	See the People
4 PM	2	Open House
	5	King's Kamera
	12	Kitchen Show
4.05—	5	Susie
4.30—	2	"Mr. O"
	11	Strike It Rich
	12	Bob Crosby
4.35—	5	King's Kamera
4.45—	2	Maggie Muggins
	12	Love of Life
5 PM	2	Captain Gallant
	4	Cliff Carl Show
	5	Stan Boreson
	11	Cartoon Special
	12	Western Movie
5.30—	2	Howdy Doody
	4	Secret Tower
	5	Sheriff Tex
5.45—	4	What's Up?
6 PM	2	"Double Bet"
	4	Movie Museum
	5	Mickey Mouse
	12	Cartoons
	13	Hi-Jinks
6.15—	11, 12	Edwards News
6.30—	2	Patti Page
	4	Grand Ole Opry
	11	Sgt. Preston
	12	Family Theatre
6.45—	2	CBC News
7 PM	2	Almanac
	4	Deadline
	5	Wild Bill Hickok
	11	Arthur Murray Party
	13	Ramar
7.25—	4	Weather
7.30—	*2	Ozzie and Harriet
	4	Dinah Shore
	5	Early Edition
	11	Quiz Kids
	13	Mr. and Mrs. North
7.45—	4	Camel News
7.55—	12	News
8 PM	2	Hollywood Half-Hour
	4	Highway Patrol
	5	Lone Ranger
	*11	Bob Cummings
	12	Mystery Theatre
	13	Racket Squad
8.30—	2	Jane Wyman Show
	4	Dragnet
	5	Stop the Music
	*11, 12	Climax
	13	Foreign Intrigue
9 PM	*2	Kraft Theatre
	4	Celebrity Playhouse
	5	Star Tonight
	13	Million $ Movie
9.30—	4	Ford Theatre
	5	Life of Riley
	11	4-Star Playhouse
	12	The Whistler
10 PM	2	Lolly Too Dum
	4	Lux Theatre
	*5	Confidential File
	11	Count of Monte Cristo
	12	Confidential File
10.30—	2	Serenade for Strings
	5	Science Fiction
	11	Texas Rangers
3.30—	2	Junior Theatre
	5	King's Crossroads
	11	Movies
4 PM	5	Uncommon Valor
	12	Movie
	13	Movie
4.30—	2	To be announced
	5	Bar 5 Theatre
5 PM	2	Wild Bill Hickok
	4	Garden Digest
5.30—	2	Disneyland
	4	Health Frontiers
	5	Gabby Hayes Show
	11	Lone Ranger
	12	Mighty Mouse
	13	Matinee

FRIDAY, JUNE 8

Time	Ch'n'l No.	PROGRAM
2 PM	4	I Married Joan
	5	King's Queen
	11	Pantry Playhouse
2.30—	2	Movie: "Thrill Hunter"
	4	Cookbook Quiz
	5	Midday Matinee
3 PM	5	Matinee
	4	Man About Town
	11	Garry Moore
	13	Club Matinee
3.30—	2	Intermezzo
	4	Movietime
	5	Glamour Girl
	11	Arthur Godfrey
	12	Variety Playhouse
4 PM	2	Open House
	5	King's Kamera
4.05—	5	Susie
4.30—	2	Small Fry Frolics
	11	Strike It Rich
4.35—	5	King's Kamera
4.45—	2	Peppermint Prince
	12	Love of Life
5 PM	2	Roy Rogers
	4	Cliff Carl Show
	5	Stan Boreson
	11	Cartoon Special
	12	Western Theatre
5.30—	2	Howdy Doody
	4	Secret Tower
	5	Sheriff Tex
5.45—	4	What's Up?
6 PM	2	Robin Hood
	4	Movie Museum
	5	Mickey Mouse
	12	Cartoons
	13	Hi-Jinks
	11, 12	Edwards News
6.30—	2	World Around Us
	4	Deadline
	11	My Friend Flicka
	12	Family Theatre
6.45—	2	CBC News
7 PM	2	Almanac
	*4	Fights
	5	Annie Oakley
	11	FYI
	13	Ramar
7.30—	2	Celebrity Playhouse
	5	News
	11	Person to Person
	13	Mr. and Mrs. North
7.45—	4	News
7.55—	12	The News
8 PM	2	Wayne and Shuster
	4	Truth or Consequences
	5	Studio 57
	11	Mama
	12	Science Fiction
	13	Racket Squad
8.30—	2	Plouffe Family
	*4	Hall of Stars
	5	Rin Tin Tin
	11	Our Miss Brooks
	12	Badge 714
	13	Foreign Intrigue
9 PM	2	Graphic
	4	Big Story
	5	Ozzie and Harriet
	11	Crusader
	12	Dateline Europe
	13	Million $ Movie
9.30—	2	Star Stage
	4	Star Stage
	5	Crossroads
	11	Playhouse of Stars
	*12	Jalopy Races
10 PM	*2	Victory at Sea
	4	Crunch and Des
	5	Mr. D.A.
	11	The Lineup
	12	The Lineup
10.30—	2	Theatre of Stars
	4	Bowling
	5	Badge 714
	11	News; Weather
	12	Movie
	13	Wings Over the World
11 PM	2	News; Sports
	5	Code 3
	11	Guy Lombardo
	13	News
11.15—	2	Movie: "Lady of Burlesque"
	13	Greatest Fights
11.30—	4	Tonight with Steve Allen
	5	News; Weather
	11	Movie: "Egypt by Three"
	13	"Stampede"
11.45—	5	Movie: "Three Cases of Murder"
12.35—	4	Movie: "Angel in Exile"

SATURDAY, JUNE 9

Time	Ch'n'l No.	PROGRAM
9.30—	11	Mighty Mouse
9.35—	4	Note of Faith
9.45—	4	Farm Report
9.55—	4	News Headlines
10 AM	4	Pinky Lee
	11	Cowboy Theatre
10.30—	4	I Married Joan
11 AM	4	Fury
	11	Box 11, RFD
11.15—	11, 12	Dizzy Dean
11.25—	11, 12	Baseball: Dodgers vs. Redlegs
11.30—	4	Uncle Johnny Coons
12 M	4	Capt. Gallant
	5	Rainbow Theatre
12.30—	4	Winchell—Mahoney
1 PM	4	Cisco Kid
1.30—	4	Little League Baseball
2 PM	2	Air Force Day
	11	Autry-Rogers Th'tre
3 PM	4	Colorama

Station	Channel No.
CBUT (Vancouver)	2
KOMO-TV (Seattle)	4
KING-TV (Seattle)	5
KTNT-TV (Tacoma)	11
KTVW-TV (Bellingham)	12
KTVW-TV (Tacoma)	13

*Denotes programs of outstanding interest

WITH COMO TONIGHT — Dick Powell, veteran musical comedy to private eye star, will appear on the Perry Como hour tonight, Channel 4, at 8.

THE CHANNEL SWIM

'Question' Marks First Anniversary

By WILLIAM EWALD

NEW YORK (UP) — "The $64,000 Question" will celebrate its first birthday next week by bringing back a cluster of top winners to the show. The producers have ordered a foot-high cake from a local bakery which will feature a reproduction of part of the show's TV set.

The McQuire sisters will take a long leave from the Arthur Godfrey cast after this week. The gals are scheduled for a club date in Las Vegas and won't return to Godfrey's stable until late July when the redhead takes his show to Cheyenne, Wyo.

Stewart Barthelmess, son of the old screen actor, Richard Barthelmess, has been appointed manager of WABC, the flagship of ABC here.

The line-up: "Make Room For Daddy" picked up a new sponsor, a tissue maker, and will be dropped into a Monday evening slot by ABC-TV next fall . . . "Armstrong Circle Theatre" has been renewed for next season . . . "Topper" will replace "It's a Great Life" on NBC this June 10.

Steve Allen's new Sunday show is scheduled to start on June 24 on NBC-TV. Sammy Davis Jr., Bambi Linn and Red Alexander, Skitch Henderson and Gene Rayburn have been lined up for the opener. Thus far, neither Eydie Gorme nor Steve Lawrence have been tapped for the first show.

Walt Disney will move into Wisconsin with loads of camera equipment this summer to shoot a feature on the dairy business . . . the British commercial TV network has put its first artist under contract—she's Eve Boswell, a singer from South Africa.

Maurice Evans won't be back on TV next fall because he plans to appear in a George Bernard Shaw play on Broadway. Evans also must prepare a touring company and a London company of "No Time For Sergeants."

Casey Tibbs, the champion cowboy, will make his TV acting debut on July 4 when "Screen Directors Playhouse" moves to ABC-TV. Tibbs will be competing with a veteran scene stealer—Brandon De Wilde.

★★ Times Television Section ★★

TV WITH LEE — THE WEEKEND

Seaway Project Seen Sunday at 1 on 2, 4

As far as Canadians are concerned, highlight of the weekend should be Wide Wide World's "The St. Lawrence Story."

Scheduled to commence on **Channels 2 and 4 at 1 p.m. Sunday**, "The St. Lawrence Story" will take viewers on a 90-minute tour of the entire length of the proposed waterway from the Atlantic Ocean to Duluth. Cameras will be situated at Quebec's storied Citadel overlooking the St. Lawrence; at Long Sault Rapids, Toronto, Welland Canal, Buffalo, Detroit, Milwaukee, Chicago, Duluth-Superior and Baltimore.

Second weekend highlight is slated for **tonight** at **6.30** when **Channels 11 and 12** will carry Ford Star Jubilee's color spectacular, a musical version of John Hersey's fine novel, **"A Bell for Adano."**

Barry Sullivan and Anna Maria Alberghetti will be the stars.

Here are the highlights in order of their appearance.

TONIGHT'S HIGHLIGHTS

6.30: Channels 11 and 12: Color spectacular: Ford Star Jubilee's adaptation of John Hersey's prize-winning novel, "A Bell for Adano," starring Barry Sullivan and Anna Maria Alberghetti.

7.30: Channel 4: Two contestants have the right to try for the $50,000 question on the Big Surprise quiz.

8.00: Channel 4: Perry Como hosts Dick Powell, singer Cathy Carr, actress Dana Wynter and comic Jackie Miles.

Channel 11: Much to their wives' disgust, Ralph Kramden (Jackie Gleason) and Ed Norton (Art Carney) become involved with a dashing blonde. An older Gleason show can be picked up on **Channel 2.**

8.30: Channel 11: Stage Show's Dorsey brothers host singer Roberta Sherwood, the comic quartet, the Kirby Stone Four and the dance team of the Hines Brothers. An older Stage Show shows on **Channel 2.**

9.00: Channel 5: Lawrence and his boys (and Alice Lon) will give out with such familiars as "My Little Angel," "Ciribiribin" and "In a Little Spanish Town."

9.30: Channel 2: Horse racing from Vancouver — the Jack Short Show.

Channel 4: Jimmy Durante will entertain singer Lisa Kirk.

10.00: Channel 4: And, of course, there is always George Gobel.

Channel 11: Beat the Clock's top stunt is worth $29,000.

10.30: Channel 2: Alfred (Ugh!) Hitchcock.

Channel 4: Gisele MacKenzie will tackle "June is Bustin' Out All Over" on Your Pit Parade.

SUNDAY HIGHLIGHTS

1.00: Channels 2 and 4: Wide Wide World presents viewers with a 90-minute on-the-spot tour of the St. Lawrence Seaway project.

3.00: Channel 4: Dr. Ben Spock treats with the "special problems of twins and triplets."

3.30: Channel 2: Shower of Stars.

4.30: Channel 11: Wild Bill Hickok is around when a crooked deputy sheriff sets his guns on an old prospector.

5.00: Channel 2: Perspective deals with Mac Shoub's "Case of Conscience." This is about a man involved in a hit-and-run accident.

5.30: Channel 11: Telephone Time has John Nesbitt presenting the story of "The Man Who Believed in Fairy Tales." An archeologist would make a million, marry a beautiful woman and find the ruins of Troy.

6.30: Channel 11: Lassie goes into action when the town is upset by a vicious dog and a man who plans to run illegal bullfights.

7.00: Channels 11 and 12: Jack Benny meets Mary Livingstone for the first time.

7.30: Channel 4: Frontier, the adult western, tells of the beginning of what is now the city of Omaha.

Channel 11: Still having panel trouble, What's My Line will field Peter Lawford and Paul Winchell. However, Dorothy Kilgallen and Arlene Francis will be on hand.

8.00: Channel 11: Ed Sullivan will present old minstrel man Benny Fields, Burt Lancaster, Tony Curtis and Lily Pons.

Channel 4: Gretchen Wyler will head Comedy Hour.

9.00: Channel 11: E. G. Marshall, Anne Jackson and Roddy McDowall star in G-E Theatre's "O'Hoolihan and the Leprechaun." The little fellow tries to stop a couple honeymoon bound.

9.30: Channel 11: Alfred Hitchcock presents Ruth Hussey in "Mink." After buying a mink stole a woman takes it to a furrier for appraisal.

10.00: Channel 4: Loretta Young presents "Dickie," about a youngster who plays with marionettes but still preserves his sense of business.

Channel 11: Gloria Lockerman and Andy Douglass continue their battle of words on the $64,000 Challenge.

10.30: Channel 4: Bowling from Chicago pits Tony Sparando of New York against either Don Carter or Buddy Bomar.

Channel 11: The exciting sports show, Man Alive.

CLIMAX STAR — Phyllis Kirk, along with Farley Granger and Jay C. Flippen, will star in Climax's "Faceless Enemy," Thursday night at 8.30, Channels 11 and 12.

CALL
TOM RAYFUSE
VICTORIA WEST
RADIO and TV
For the Best in Radio and TV Service
761 ESQUIMALT RD.
PHONE 2-4413

SELLING CAREER

Open to men or women with ambition to advance in a growing specialty field. Training provided. Opportunities for promotion. Pleasant working conditions. No canvassing required. Experience helpful; car and neatness a must. This is a job you can stake your future on.

SEE MR. RON YOUNG
758 FORT ST.
11 a.m. to 11.30 p.m.

DID YOU KNOW .. by Heaney's

AT THE END OF THE 17TH CENTURY IN ENGLAND REPORTING OF SPEACHES IN THE HOUSE OF LORDS AND HOUSE OF COMMONS WAS BEING ATTEMPTED BY DARING NEWSPAPERS. ONLY THE INITIALS OF THE MEMBER WERE USED ALONG WITH HIS REMARKS AT FIRST. LATER THE PAPERS BOLDLY USED FULL NAMES. STRONG OPPOSITION WAS RAISED BY MEMBERS OF BOTH HOUSES. IN 1728 THE HOUSE OF COMMONS PASSED THE FOLLOWING RESOLUTION:- 'THAT IT IS AN INDIGNITY TO, AND A BREACH OF, THE PRIVILEGE OF THE HOUSE FOR ANY PERSON TO PRESUME TO GIVE IN WRITTEN OR PRINTED NEWSPAPERS, ANY ACCOUNT OR MINUTE OF THE DEBATES OR OTHER PROCEEDINGS; THAT UPON DISCOVERY OF THE AUTHORS, PRINTERS OR PUBLISHERS OF ANY SUCH NEWSPAPER THIS HOUSE WILL PROCEED AGAINST THE OFFENDERS WITH THE UTMOST SEVERITY.' THE BATTLE WITH THE PAPERS CAME TO A HEAD IN 1770 WHEN PARLIAMENT SENT THE MAYOR OF LONDON AND AN ALDERMAN TO THE TOWER PRISON FOR REFUSING TO ARREST THE PRINTERS OF A PARLIAMENTARY DEBATE. THIS ACT AROUSED THE PEOPLE WHO DEMANDED FREEDOM FOR THE PRISONERS AS WELL AS OPEN REPORTING OF PARLIAMENT. — TODAY EVERY WORD SPOKEN IN ALL REGULAR SESSIONS OF PARLIAMENT IN THE BRITISH EMPIRE IS RECORDED AND PUBLISHED IN DETAIL TOGETHER WITH THE NAME OF THE SPEAKER.

WHEN YOU ARE PLANNING A MOVE ACROSS TOWN OR ACROSS THE CONTINENT YOU WILL BE WISE TO PHONE HEANEY'S FOR BETTER SERVICE. THE RIGHT EQUIPMENT AND THOROUGHLY EXPERIENCED PERSONNEL.

AGENTS FOR ALLIED VAN LINES

HEANEY'S

Beautifies! STONE, STUCCO BRICK OR CEMENT!

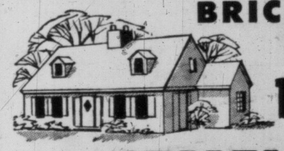

PITTSBURGH
CEMENTHIDE
RUBBERIZED PAINT

This amazing finish is easy to apply, no special primer required. Goes on quickly, smoothly with brush, roller or spray just like an interior finish. Provides long-lasting protection and will not waterspot. Rubberized Cementhide comes in a wide range of popular town-and-country colours.

PITTSBURGH PAINTS

CANADIAN PITTSBURGH INDUSTRIES LIMITED
2908

977 FORT ST.

PHONE NOW FOR SOME DELICIOUS CHINESE FOOD

Ming's KITCHEN—4-3917

We deliver anywhere within a reasonable distance of Victoria, but orders outside the 3-mile circle must be at least $4.00.

809 YATES NEXT TO THE CAPITOL THEATRE

IMMEDIATE DELIVERY
Here Are a Few Suggestions, You Warm Some Plates
- Chicken Chow Mein
- Mushroom Fried Rice
- Shrimp Foo Young
- Sweet and Sour Spareribs
- Almond Bread Chicken
- Mushroom Chicken Chop Suey
- Fried Chicken and Chips

ALL DISHES DELIVERED "PIPING HOT," READY TO SERVE

NEW

MOTOROLA CAR RADIOS AT KING TV AND RADIO

Johnson at Blanshard — Phone 4-9913

Model 286 as shown
De luxe manual is your "best buy" in self-contained speaker models. Has the new improved "power-pak" chassis with sensational "Eliminoise" circuit, 12-volt power tube and no-fade volumatic make it a standout performer and real beauty at this price.
$59.95
Get the Finest Installation at King TV

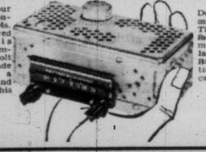

Model 6 as shown
De luxe custom manual, most compact set ever! The world's most flexible, compact car radio made! Fits such popular cars as Chevrolet, Buick, Oldsmobile, Pontiac, even foreign sports cars! Priced at only
$64.95
Get the Finest Installation at King TV

HAVE YOUR TV REPAIRED AT KING TV
Our factory-trained technicians are members of . . . RETA

TIMES TELEVISION PROGRAMS—JUNE 2 TO JUNE 9

SATURDAY, JUNE 2

Time	Ch'n'l No.	PROGRAM
4 PM	2	Junior Theatre
	4	Colorama
	5	Uncommon Valor
	11	Movies
	12	Movie
	13	Movies
4.30—	2	Adventure
	5	Bar 5 Theatre
5 PM	2	Wild Bill Hickok
	4	Garden Digest
5.30—	2	Disneyland
	4	"Gun Runners"
	5	Gabby Hayes Show
	11	Lone Ranger
	12	Mighty Mouse
	13	To be announced
6 PM	5	Sky King
	11	Big Picture
	12	Film Parade
6.15—	12	Industry Parade
6.30—	2	Mr. Fix-It (Peter Whittall)
	4	Health Frontiers
	5	Cartoons
	11, 12	Color Spect.: "Bell for Adano"
	13	The Erwins
6.45—	2	CBC News
7 PM	2	Burns and Allen
	4	Pageant
	5	Ethel and Albert
	13	Chinchilla Show
7.30—	2	Holiday Ranch
	*4	Big Surprise Quiz
	5	Ozark Jubilee
	13	Looking at America
8 PM	2	Honeymooners
	*4	Perry Como
	5	Grand Ole Opry
	*11	Honeymooners
	12	Stories of the Century
	13	Ramar of the Jungle
8.30—	2, 11	Stage Show (Dorsey Bros.)
	12	Hollywood Wrestling
9 PM	2	On Camera
	4	People Are Funny
	*5	Lawrence Welk
	*11	Two for the Money
	13	Million $ Movie
9.30—	2	Racing; Jack Short Show
	4	Jimmy Durante
	11	Famous Playhouse
	12	Candlelight Theatre
10 PM	2	Doug Fairbanks
	4	George Gobel
	5	Lifetime Chance
	11	Beat the Clock
10.30—	*2	Hitchcock Presents
	13	Foreign Intrigue
11 PM	2	Wrestling
	4	Mayor of the Town
	13	Greatest Fights
11.15—	13	Movie: "Foreign Correspondent"
11.30—	11	Movie: "Holmes Faces Death"
11.35—	4	Movie: "Great Expectations"
12 M	2	News; Weather
	5	Payhouse

SUNDAY, JUNE 3

Time	Ch'n'l No.	PROGRAM
10 AM	4	American Forum
10.30—	4	Faith Frontiers
11 AM	4	Your Career
	5	Outside U.S.A.
11.30—	4	Youth Wants to Know
	5	Challenge of Books
	11	This is the Answer
12 M	*4	Colorama
	5	This is the Life
	11	Big Picture
12.30—	2	This is the Life
	4	Christopher
	5	Give Thee Peace
	11	Faith for Today
12.45—	5	Looking at Music
1 PM	*2, 4	Wide, Wide World
	5	American Painting
	11	Christophers
1.30—	5	Press Conference
	11	Adventure
1.45—	12	Christian Science
2 PM	5	Dean's Desk
	11	Face the Nation
	12	Film Parade
2.15—	5	News
2.30—	2	Country Calendar
	4	Chet Huntley
	5	To Your Health
	11	Sunday News
	12	Oral Roberts
3 PM	*2	You Are There
	*4	Dr. Spock
	5	Movie: "The Fighter"
	11	Christian Science
	12	Movie
3.15—	11	World of Ours
3.30—	2	Shower of Stars
	4	Zoo Parade
	11	Roy Rogers Theatre
4 PM	4	Eddie Fisher
	13	Star Maker Show
4.15—	4	"Freedom"
	12	Variety Playhouse
4.30—	2	The Millionaire
	4	Dr. N. V. Peale
	5	Liberace
	11	Wild Bill Hickok
4.45—	4	Man to Man
5 PM	2	Perspective
	4	Mr. Wizard
	*5	Super Circus
	11	Animal Time
	13	Looking at U.S.
5.30—	2	Fighting Words
	4	Jungle Jim
	*11	Telephone Time
	12	This is the Life
	13	Lighted Window
6 PM	2	The Search
	4	Meet the Press
	5	Patti Page
	11	You Are There
	12	I Married Joan
	13	East Side Kids
6.15—	5	Industry Parade
6.30—	2	Father Knows Best
	4	Roy Rogers
	5	Premier Theatre
	11	Lassie
	12	Telephone Show
7 PM	2	Our Miss Brooks
	4	It's a Great Life
	5	Long John Silver
	*11, 12	Jack Benny
7.30—	2	News Magazine
	*4	Frontier
	5	Famous Film F'stiv'l
	*11	What's My Line?
	12	Burns and Allen
	13	Your TV Theatre
8 PM	*2, 11	Ed Sullivan
	*4	Comedy Hour
	12	Talent Scouts
	13	The Pendulum
8.30—	12	Robin Hood
	13	Big Picture
9 PM	2	4 Star Theatre
	4	TV Playhouse
	*5	Amateur Hour
	*11	GE Theatre
	12	My Little Margie
	13	Mr. and Mrs. North
9.30—	2	CGE Showtime
	*11	Alfred Hitchcock
	12	December Bride
	13	The Unexpected
10 PM	2	Profile
	*4	Your Hit Parade
	5	Movie: "Pennies from Heaven"
	11	Movie: "Terror Ship"
	13	Mark Saber
11 PM	2	Wrestling
	4	Mayor of the Town
	13	Greatest Fights
11.15—	13	Movie: "Foreign Correspondent"
11.30—	11	Movie: "Holmes Faces Death"
11.35—	4	Movie: "Great Expectations"
12 M	2	News; Weather
	5	Payhouse

MORNING PROGRAMS MONDAY THROUGH FRIDAY

Time	Ch'n'l No.	PROGRAM
7.20—	4	Color Test
7.35—	4	Note of Faith
7.45—	4	Farm Report
8 AM	4	Home
	11	Panorama Pacific
9 AM	4	It Could be You
	11	Valiant Lady
9.15	11	Love of Life
9.25—	5	Farm Summary
9.30—	4	Feather Your Nest
	5	Cartoons
	11	Search Tomorrow
9.45—	11	Guiding Light
10 AM	4	Ding Dong School
	5	Wunda Wunda
	11	News
10.10—	11	Stand Up and Be Counted
10.30—	4	Today
	5	Telescope
	11	As the World Turns
11 AM	11	Johnny Carson Show
	11	News
11.25—	4	News
11.30—	5	Community Work-
	4	Tennessee Ernie
	11	House Party
11.55—	4	News
12 M	4	NBC Matinee
	5	Film Festival
	11	Big Pay Off
12.30—	11	Bob Crosby
1 PM	4	Date with Life
	11	Brighter Day
1.15—	4	Modern Romances
	11	Secret Storm
1.30—	4	Queen for a Day
	11	Edge of Night
1.45—	12	Matinee

MONDAY, JUNE 4

Time	Ch'n'l No.	PROGRAM
2 PM	4	I Married Joan
	5	King's Queen
	11	Pantry Playhouse
2.30—	2	Matinee
	4	Cookbook Quiz
	5	Midday Matinee
3 PM	11	Garry Moore
	4	Man About Town
	13	Matinee
3.30—	2	Intermezzo
	4	Movietime
	5	Glamour Girl
	11	Arthur Godfrey
	12	Variety Playhouse
4 PM	2	Open House
	5	King's Kamera
4.05—	5	Susie
4.30—	2	Aubrey and Gus
	11	Strike It Rich
4.35—	5	King's Kamera
4.45—	2	Fur and Feather
	12	Love of Life
5 PM	2	Mr. Wizard
	4	Cliff Carl Show
	5	Stan Boreson
	11	Cartoon Carnival
	12	Western Theatre
5.30—	2	Howdy Doody
	4	Secret Tower
	5	Sheriff Tex
5.45—	4	What's Up?
6 PM	2	Dr. Hudson's Secret Journal
	4	Movie Museum
	5	Mickey Mouse Club
	12	Cartoons
	13	Hi-Jinks
6.15—	11, 12	Edwards News
6.30—	2	To be announced
	4	My Little Margie
	11	Robin Hood
	12	Family Theatre
6.45—	2	CBC News
7 PM	2	Almanac
	4	Deadline
	5	Three Musketeers
	11	Studio One
	13	Ramar
7.25—	4	Weather
7.30—	2	Nation's Business
	4	Gordon MacRae
	5	Early Edition
	13	Mr. and Mrs. North
7.40—	2	To be announced
7.45—	4	John Cameron Swayze
7.55—	12	News
8 PM	2	Caesar's Hour
	*4	Caesar's Hour
	5	Reader's Digest
	11	Burns and Allen
	12	Wrestling
	13	Racket Squad
8.30—	5	Firestone Concert
	11	Godfrey's Talent Scouts
	13	Foreign Intrigue
9 PM	2	Medic
	4	Medic
	5	What's the Story?
	*11, 12	I Love Lucy
	13	Jack Pine Ramblers
9.30—	2	Denny Vaughan Show
	*4	Robert Montgomery
	5	Judge Roy Bean
	11	December Bride
	12	Highway Patrol
	13	Mark Saber
10 PM	*2	Studio One
	5	The Vise
	11	I Led Three Lives
	12	Racket Squad
	13	Your TV Theatre
10.30—	4	The Turning Point
	5	$-a-Second
	11	News; Weather
	*12	Indianapolis Races
	13	Reporter's Roundup
10.45—	13	Olympic Peninsula
11 PM	2	News; Sports
	4	Ray Milland
	5	Man Behind the Badge
	11	Famous Playhouse
	12	Candlelight Theatre
	13	News
11.10—	13	Sports
11.15—	2	Greatest Fights
11.30—	2	Movie: "My Wife's Lodger"
	4	Tonight with Steve Allen
	5	News; Weather
	11	Movie: "Tokio File 212"
11.35—	13	Movie: "Incident".
11.45—	5	Movie: "Counsel for Crime"
12.30—	4	News; Faith

TUESDAY, JUNE 5

Time	Ch'n'l No.	PROGRAM
2 PM	4	I Married Joan
	5	King's Queen
	11	Pantry Playhouse
2.30—	2	Movie: "Fighting Marshal"
	4	Cookbook Quiz
	5	Midday Matinee
3 PM	11	Garry Moore
	4	Man About Town
	13	Matinee
3.30—	2	Intermezzo
	4	Movietime
	5	Glamour Girl
	11.	Arthur Godfrey
	12	Variety Playhouse
4 PM	2	Open House
	5	King's Kamera
4.05—	5	Susie
4.30—	2	Travelogue
	12	Strike It Rich
	12	Garry Moore
4.35—	5	King's Kamera
4.45—	12	Love of Life
5 PM	2	Fury
	4	Cliff Carl Show
	5	Stan Boreson
	11	Cartoon Special
	12	Western Theatre
5.30—	2	Howdy Doody
	4	Secret Tower
	5	Sheriff Tex
5.45—	4	What's Up?
6 PM	2	Adventure
	4	Movie Museum
	5	Mickey Mouse Club
	12	Cartoons
	13	Hi-Jinks
6.15—	11, 12	Edwards News
6.30—	2	Patti Page Show
	4	Life With Elizabeth
	*11, 12	Name That Tune
6.45—	2	CBC News
7 PM	2	Almanac
	4	Deadline
	5	Superman
	*11, 12	$64,000 Question
	13	Ramar
7.25—	4	Weather
7.30—	2	To be announced
	4	Dinah Shore
	5	News
	11, 12	Do You Trust Your Wife?
	13	Mr. and Mrs. North
7.45—	4	News Caravan
8 PM	2	Chevy Show
	4	Milton Berle
	5	Merceedees
	*11, 12	Phil Silvers Show
	13	Racket Squad
8.15—	5	Patti Page
8.30—	*5	Wyatt Earp
	11	Navy Log
	12	I Spy
	13	Brass Foundry Trip
9 PM	2	Dragnet
	4	Fireside Theatre
	*5	Danny Thomas
	*11, 12	Guy Lombardo
	13	Million $ Movie
9.30—	*2	Pick the Stars
	4	Playwrights '56
	5	Cavalcade Theatre
	*11	Red Skelton
	12	Favorite Story
10 PM	2	It's the Law
	5	Warner Bros. Presents
	11	Ethel B'rrym're Thtr.
	12	Man Behind the Badge
10.30—	2	Burns and Allen
	4	Big Town
	11	Weather; news
	12	Candlelight Theatre
	13	The Pendulum
11 PM	2	News; Sports
	4	Camera 4
	5	Man Called X
	11	Federal Men
	13	News; Fight
11.15—	2	Rhythm Pals
11.30—	*4	Tonight with Steve Allen
	5	World Today
	11	Movie: "Pardon My Past"
	13	Movie: "Sierra Passage"
11.35—	2	Toronto Boxing
11.45—	5	Movie: "Life Begins with Love"
12.30—	4	Les Paul, Mary Ford

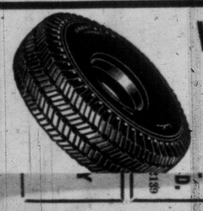

WATCH MAJOR LEAGUE BASEBALL
EVERY SATURDAY (KVOS) CHANNEL 12
Presented by
VANCOUVER ISLAND'S LARGEST TIRE DEALER
VICTORIA TIRE LTD.

SEVERE TEST — Promising young heavyweight Floyd Patterson engages in what promises to be the toughest fight of his career, Friday night, when he takes on second-ranking Tommy Hurricane Jackson on C-4 at 7.

HOLLYWOOD TODAY

Film Capital Boasts Odd Characters

By ERSKINE JOHNSON

HOLLYWOOD (NEA)—Onstage, offstage and upstage: There's no place like Hollywood. A film couple, it's said, have separate nurseries for their children of previous marriages. The nurseries are marked "His" and "Hers." . . . And a fellow reported to North Hollywood police the other day the theft of two hubcaps from his car. When asked his occupation, he said he works as a hair stylist in the daytime and as a night club bouncer in the evening hours!

* * *

Now that three national magazines have again profiled Marilyn Monroe, her press agents at 20th Century-Fox are scratching their heads. "There was nothing new in any of the articles that hadn't been printed somewhere before," they agree. "She's written out."

Yeah, but she still sells.

* * *

A famous western star changed his mind the other day about leaving his wife when she leveled with him about what would happen to the fortune he has in the bank. "If you leave," she said, "take your horse and your guitar. That's all you had when I married you—and that's all you'll have if you leave me."

* * *

I picked Susan Hayward over Anna Magnani in the Oscar race—and Susan's best actress award at the Cannes Film Festival proved I wasn't too far off base. . . . George Gobel will headline a big mid-summer show in Las Vegas . . . Doris Day's new five-year contract for record making guarantees her $1,050,000. . . . Gregory Peck, a TV untouchable to date, has a yen to emote on home screens and there's a good chance he'll sign for three dramatic telefilms.

* * *

Gale Storm quipped it after switching from the rattle-brained Margie to a new, more serious telefilm series: "I act intelligently—which is a strain on my acting

Jackson Vs. Patterson Friday

Fight Interest Reported 'High'

$64,000 Question Ends First Year; Steel Shows Joyce Play Wednesday

A fight of outstanding interest because of contrasting styles and the likelihood that the winner ultimately may become champion of the world and a James Joyce play should be considered highlights of the forthcoming week in TV.

Friday night's fight (**Channel 4 at 7**) sees carefully-groomed **Floyd Patterson** meeting his toughest opponent to date, second ranked heavyweight **Tommy "Hurricane" Jackson.** It will be interesting to see whether the young fighter from Brooklyn, N.Y., can fathom Jackson's whirlwind, "buzzsaw" attack, or will he fall helpless, baffled, like so many good fighters before him?

On **Wednesday**, at **7, Channels 11 and 12** will provide James Joyce's short story, **"The Boarding House,"** a 60-minute Steel Hour drama. Mrs. Mooney (Evelyn Varden) decided that a young boarder, Kerome Kitty, is just the man for her daughter Polly (Lisa Daniels).

Other highlights in order of their appearance.

MONDAY

7.00: Channel 11: Studio One features James Daly in "The Power." A university professor discovers that one of his nine colleagues can control the minds of others.

8.00: Channel 5: TV Reader's Digest tells of the escape of Gen. Henri Giraud from his Nazi captors.

8.30: Channel 5: Soprano Nadine Conner is guest on the Firestone concert program. Selections heard include "Grand Night for Singing," "Yesterdays," and "Oh, What Full Delight.'

9.30: Channel 4: Robert Montgomery presents Walter Slezak in "Honored Guest," an immigrant school teacher takes the job of school janitor because he cannot obtain a permit to teach in the U.S.

TUESDAY

7.00: Channels 11 and 12: Here's something for the record. TV's most popular quiz, "The $64,000 Question," is one year old tonight. During this period contestants have won more than $600,000 and 10 luxury automobiles.

7.30: Channels 11 and 12: It's almost monotonous Steve and Dorothy Rowland will try to win $100 a week for the ninth consecutive year on Do You Trust Your Wife.

8.00: Channel 4: In his last show of the current season Milton Berle will host Elvis Presley. Debra Paget and Arnold Stang.

9.30: Channel 4: Playwrights '56 presents Nancy Walker in "Nick and Letty." Officers and men of a U.S.N. cargo ship are delerious with joy to learn they are going to transport a group of nurses to active duty in the Second World War.

Channel 11: Red Skelton hosts John Carradine, Billy Gilbert and Sterling Holloway. Red as Capt. Kidd, captures three buccaneers and decides to carry out a raid upon the stronghold of notorious Capt. Hook.

10.00: Channel 5: Cheyenne leads a rebellion to avert a disaster as he guides a cavalry contingent through Indian territory on behalf of Warner Brothers.

WEDNESDAY

7.00: Channel 5: Boxing: Fourth-ranked Bobby Boyd takes on sixth-ranked Milo Savage in a 10-rounder at Chicago.

Channels 11 and 12: Steel Hour presents the 60-minute James Joyce drama, "The Boarding House," starring Evelyn Vaden, Jerome Kitty and Lisa Daniels.

8.00: Channel 2: Vic Obeck continues his excellent series on how to teach children to swim.

Channel 4: Marge and Gower Champion star in "What Day Is This." Cupid's just about through in the love life of a husband-and-wife dance team. The Champions will appear in three of their beautiful dance routines.

9.00: Channel 4: Kraft Theatre shows "The Night of May 3," about a woman who innocently becomes a member of the Communist Party then breaks away only to be threatened with blackmail and worse.

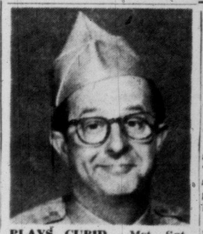

PLAYS CUPID — Mst. Sgt. Ernie Bilko (Phil Silvers) plays cupid to Private Doberman who has fallen for a haughty socialite on TV's funniest half-hour show, Tuesday, Channels 11 and 12 at 8.

THURSDAY

8.30: Channels 11 and 12: Phyllis Kirk and Farley Granger are seen in Climax's hour-long drama, "Faceless Enemy." a young man claims a frame-up in the murder of a girl.

10.00: Channels 5 and 12: Confidential File treats with the perils of having firearms in the home.

FRIDAY

7.00: Channel 4: Boxing: In one of the most interesting fights in a long time, Floyd Patterson, the man with the reputation, tangles with Tommy "Hurricane" Jackson, the buzzsaw turned man. Jackson is rated No. 2 among the heavies while Patterson holds down the No. 4 spot.

WEEKEND MOVIES

TONIGHT

9.40: Channel 12: Double feature: Wayne Morris and Alan Hale, Jr., in "Sierra Passage," about a son waiting to avenge the death of his father. Otto Kruger in "Escape in the Fog."

10.30: Channel 5: Bing Crosby and Madge Evans in the musical, "Pennies From Heaven." A singer goes to the aid of a little girl about to be taken away from her grandfather.

Channel 11: Joel McCrea and Lionel Barrymore in "Terror Ship."

11.15: Channel 13: Joel McCrea in the suspense thriller "Foreign Correspondent."

11.30: Channel 11: Basil Rathbone as Sherlock Holmes "Faces Death."

11.35: Channel 4: The excellent English movie, "Great Expectations," about a poor young man who falls in love with an heiress. Stars are John Mills, Valerie Hobson, Jean Simmons and Alec Guiness.

SUNDAY

7.30: Channel 5: Famous Film Festival presents the fun-filled English comedy, "Tight Little Island."

10.30: Channel 12: Fred MacMurray in "Pardon My Past," wherein a newly-returned GI is mistaken for a playboy.

11.05: Channel 4: Edward G. Robinson and Joan Bennett in the suspense play, "Woman in the Window." Beware the ending.

11.10: Channel 2: John Wayne in "A Lady Takes a Chance."

11.45: Channel 11: "Escape in the Fog" with Otto Kruger.

R. S. A. Jackson SAYS—

The Dominion Coronet is more than a life insurance policy better than an ordinary savings plan, because, if you die before 65, your family will receive—

All the deposits you have made
Plus the face value of the policy
Plus dividends left with the policy

Phone me today about this unusual savings plan.

CALL MY OFFICE TODAY—Phone 3-4136

Dominion Life ASSURANCE

R. N. E. HARRIS, C.L.U.
Branch Manager
Vancouver Island Division
307 Jones Bldg., Victoria

Building a new home?

HAVE TELEPHONES WHERE YOU WANT THEM—

—with wiring concealed.

Contact the Telephone Company early in your home planning to arrange for installation of telephones in your bedrooms, den, living room and recreation room. Enjoy the time-saving, step-saving convenience of an extension or portable telephone always within easy reach. During construction the telephone wiring can be easily concealed.

There is no charge for this service. You pay only the nominal connection charges when the telephone instruments go into service.

For complete information write or call the business office of the Telephone Company for a free copy of "Good Telephone Planning in New Homes."

BRITISH COLUMBIA TELEPHONE COMPANY

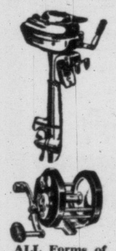

FISHING IS GOOD!

What is your equipment worth to you?

It would be hard to replace your outboard, that favorite reel . . . those chosen flies and lures . . . but you can safeguard yourself against financial loss by insurance. Don't let theft or accidental loss ruin your sport . . . let's talk over protection for your equipment.

ALL Forms of Insurance

FIRE
AUTO
MARINE
CASUALTY
LIABILITY
BOILER
EARTHQUAKE
PLATE GLASS
LIVESTOCK

RITHET CONSOLIDATED

Serving Victoria 85 Years — 706 Fort St.

STOCK MARKET QUOTATIONS

Information provided by James Richardson & Sons, T. H. Burns & Co. Ltd., Hagar Investment Ltd., A. E. Ames & Co., W. C. Pitfield & Co. Ltd., Hugh Mackay & Co. and Investment Dealers' Association.

PREVIOUS CLOSING PRICES

TORONTO MINES

Sales		High	Low	Close
1000	Acadia Uran			17
1000	Akaitcho Yk			57
333	Algom Uran	16¾	16½	16¾
1625	Am Neph			220
4700	Anacon Lead	290	280	290
400	Anglo-Huron	—	—	13
700	Anglo-Rouyn			118
8700	Ascot Metals	33	31	33
10300	Aumaque	22½	21	21
	Aunor			215b
8500	Bagamac	11½	11	11½
2100	Barnat	69	68	69
10600	Barymin	250	245	245
12025	Base Metals	96	90	90
6500	Baska Uran			30
2245	Beattie	219	205	215
300	Beaucage	235	230	235
500	Beaver Lodge			36
32755	Belcher	250	218	250
1112	Bevcon			44
1800	Bicroft	250	245	250
1000	Bonville			11
7800	Bouzan	287	276	276
5000	Boymar	12	11	12
2085	Braborne	155	145	145
1600	Black Bay	80	78	78
	Broulan Reef			530b
2500	Brunston	18	17	17
400	Bruns M & S	10½	10⅛	10½
200	Buckles Alg			17
6200	Call Flin Flon	21½	21	21½
2050	Camp Chib	20	19¼	20
	Camp RL			570b
	Cdn Malartic			45b
11100	Can Met	235	224	232
675	Cassiar Ash	845	840	845
	Castle Treth	—		410b
	Central Exp			465b
1550	Central Pat	140	135	140
1700	Chem Res	455	450	450
7500	Chesterville	42	39	42
200	Chibougamau Exp	—	—	115
	Chimo			123b
2500	Chib Kay	55	52	52
1500	Coch Wns			85
18700	Coldstream	135	126	127
850	Coniagas	245	225	245
600	Conro	28	26	27
4833	Con Astoria	35	33	34½
9834	Con Denison	975	945	975
135	Con Disc Yk			350
1711	Con Penimore	135	132	135
33900	Con Halliwell	172	164	172
240	Con Howey	—	—	415
2400	Con Morrison			63
	Con Mosher			75b
2500	Con Nicholson	23	22	22½
4100	Con Northld	135	120	121
17925	Con Sudbury	410	395	400
1180	Con Smelters	32½	31⅞	32½
	Consthor			40b
100	Conwest Exp	—	—	625
	Copper Cliff			365b
4400	Copper Corp	185	170	181
2400	Coulee Lead	159	150	158
4800	Cusco	19	17½	17½
	Delnite			77b
335	Dome	14¼	14	14
125	Dom Magnes			13¼
12000	Donalda	55	51	53
10100	Duvan	130	117	124
11900	Dyno	113	108	113
	East Malartic			190b
3346	East Smelting	650	630	640
1080	East Sullivan	590	585	590
7350	Eastern Metal	80	75	79
	Eldor			54b
600	Eldrich	118	110	118
21820	Eureka Corp	175	162	175
895	Falconbridge	34	33¾	33⅞
5787	Frobisher	400	390	395
23000	Faraday	155	142	152
880	Geco	18⅞	18½	18½
2315	Giant Yk	500	495	500
10600	Glenn Uran	90	82	90
2000	Goldale			33
7500	Goldcrest	25	24	25
2000	Gdn Manitou	325	315	320
6000	Goldfields Ur			32
6000	Graham Bous	27½	27	27½
17633	Grandines	38	36	38
575	Grandue	570	560	560
2345	Gunnar Gold	17½	17⅛	17⅛
	Halllnor			375b
1500	Hard Rock	—	—	14
	Hasaga			18b
6300	Headway	156	148	148
36300	Heath	30	27	30
350	Hollinger	26	25¾	25¾
1000	Hoyle	840	815	820
922	Hudson Bay	79	78½	79
800	Hugh-Pam			37½
14700	Indian Lake	22	21	21½
2500	Inspiration	135	12	134
107700	Joliet-Que	136	116	125
11200	Jonsmith	35	33½	35
3545	Kerr Addison	20½	19⅞	20⅛
500	Keyboycon			12
19853	Kirk-Hudson	78	75	77
650	Labrador			21½
6400	Lake Cinch	126	110	110
9650	Lake Dufault	280	264	280
200	Lake Ling			14½
8260	Lake Nordic	270	255	265
100	Lake Shore	—	—	450
	Lake Wasa	—	—	24b
500	La Luz	—	—	410
	Lamaque	—	—	200b
600	Leitch	—	—	78
39800	Lorado	124	116	119
1000	Louvicourt			25
5750	Lynd Hurst	154	150	151
2125	Macassa	200	199	200
6500	MacDonald	85	83	85
1000	Maclie Exp			15
27900	Mackeno	39	34	38
200	MacLeod-Ck			130
3100	Madsen RL	250	242	250
1200	Malartic	160	157	160
8000	Maralgo	41	40	41
19475	Maritime	310	300	310
	McIntyre Porc			83¾
	McKenzie RL			36b
1500	McWatters	55	53	55
	Mentor			58b
5860	Merrill Is	320	310	310
5200	Meta	27	25	27
29710	Milliken Lake	205	190	198
520	Mining Corp			24¾
650	Mogul	310	305	310
2700	Monpta Porc	76	75	75
200	Multi Min			125
17800	National Exp	65	59	63
7100	Nesbitt Lab	160	150	158
4000	New Calumet	80	78	80
1000	New Dickens	182	181	181
750	New Harric			28
155050	New Jaculet	167	153	168
12033	New Royran	390	375	385
500	New Thurbois			18
14350	Norpax	136	126	124
38105	Nickel Rim	400	380	380
100	Nipissing			350
930	Noranda	57¾	56¾	57
5900	New Canada	146	140	140
2600	Norlartic	15	12	14
1225	Normetal	680	670	670
5000	Nudalama	45	42	45
1500	O'Brien	100	95	95
2000	O'Leary Mal	28	27	27
4975	Opemiska	15⅞	15⅛	15¾
24100	Osisko Lake	46	41	44
	Pamour Porc			57b
7700	Parbec Mines	12	11	12
5200	Pardee	90	85	85
6400	Pater Uran	88	85	88
760	Palo			565
1300	Paymaster	32½	32	32½
500	Pend Oreille	415	400	400
2024	Pickle Crow	—	—	145
	Pioneer Gold			190
175	Placer Dev	—	—	12⅞
	Powell Rouyn			50b
450	Preston ED	670	640	640
1300	Pronto	595	550	550
100	Prospect Air			185
17150	Que Chib	220	210	220
900	Que Copper	220	215	215
20500	Que Labrador	16	14½	15
1100	Que Metal	380	370	375
725	Quemont	26½	26¼	26¼
6970	Rayrock	180	172	175
8900	Radiore	120	115	120
	Renable	—	—	242b
	Rix-Atha	—	—	92b
4000	Roche LL	—	—	15½
200	San Antonio	—	—	88
2000	Sand River	—	—	12
6483	Sherritt Gdn	890	875	880
14170	Silver-Miller	140	124	140
3500	Siscoe	100	96	96
3128	Steep Rock	19	18⅞	18⅞
4500	Sturgeon R	83	80	83
2000	Sudbury Cont			17
925	Sullivan Con	560	550	560
	Sylvanite			324b
2600	Teck-Hughes	215	210	210
1225	Temagami	705	700	700
1700	Trans Res	42	41	41
3666	Union Mining			23
450	Utd Asbestos	695	690	690
	Utd Keno			620b
3600	Utd Estella	22	20½	20½
212	Ventures			29
12000	Violamac	238	225	230
400	Waite Amu	14½	14⅛	14½
2700	Willroy	235	230	234
100	Wright-Harg			185
2500	Yale Lead	41	40	41
6460	Yk Bear	215	210	213
500	Yukeno			10½
3500	Yukon Con	62	61	62
18550	Zenmac	45	41	43

VANCOUVER

MINES

Sales		High	Low	Close
8000	Am Leduc	19	14½	15
2000	American Std	17	16	17
2000	Beaver Lodge			38
2300	Bethlehem Cop	115	110	115
100	Bralorne	—	—	530
700	Cdn Collieries			950
950	Canam Cop	130	127	127
200	Caribou Gold	—	—	65
1000	Cronin Babine	—	—	6
55	Giant Mascot	—	—	72
4000	Highland Belle	—	—	80
3000	Mackeno	—	—	37
4500	Jackson Basin	—	—	48
5800	Nat Exp	65	64	64
4000	NW Ventures	29	28	28
19025	Pacific Nickel			49
14000	Premier Border			19
3000	Quatsino	70	66	67
2100	Sheep Creek	165	160	165
8500	Silbak Premier	24	23	23
500	Silver Ridge			15½
300	Silver Std			66
1000	Slocan Van Roi	25	24	24
3000	Spud Valley			5
1500	Sunshine Lar			29
2500	Taylor Bridge	27	25	27
38400	Trojan	75	67	67
4500	Vananda	9¾	9½	9½

OILS

	High	Low
Altex	25	23
AP Consolidated	53	52
Basco Pete	55	53
Bata Pete	17	15
Blue Crown	26	23
Britalta Pete	300	285
British Pete	8	7
C & E Corporation	26	25
Calmorth	44	38
Calvan Consolidated	575	560
Canadian Atlantic	730	710
Central Leduc	430	415
Chamberlain	165	150
Charter Oil	200	195
Consolidated Mic Mac	360	340
Del Rio	350	345
Fargo	295	280
Futurity	49	47
General Petroleum A	500	
General Petroleum	500	
Hansul Oil	5	4
Highwood Sarcee	42	36
Home Oil A	13½	12½
Do B	13	12
Liberal	315	305
Long Island	17	
Merrill	19	18
Mill City	36	33
New British Dominion	285	
New Continental	78	71
New Gas Exploration	170	155
New Superior	275	260
Okalta	270	255
Pacific Pete	156	152
Pathfinder	137	125
Peace River	98	92
Rio Palmer	200	190
Roxana	11	11
Royal Canadian	12¼	12
Royalite	16	13
Share Oil	9	7
Spartmac	28	27
Spooner Oils	34	33
Stanwell	65	57
Trans Empire	250	245
Triad	900	800
United		238
Vanalta	21	20
Vanter Exp	117	115
Vulcan	75	62
Warner Oil	15	10
Yankee Princess	72	70
York Oil	10	8

INDUSTRIALS

	High	Low
1000 Alta Distil VT	—	150
10 BC Forest Prods	—	16½
25 BC Power	—	39½
1000 Capital Estates		485
4100 Inland Nat Gas	575	550
400 Lucky Laser	435	430
300 Midwest Gas		410
600 Neon Prods	13	12¾
25 Westminster A	—	25
25 Westminster B	—	25
600 W Plywood	—	23

NEW YORK

	Close		Close		Close
Allied Chemicals	113½	Gulf Oil	114¾	Royal Dutch	105
ATT	181⅛	Homestake Mining	34¼	Safeway Stores	52¾
American Can	44⅞	Houston L & P	47¼	Schenley Distillers	18¾
American Gas & El	54	Inter Harvester	35	Sears Roebuck	30½
American Smelter	50¼	Inter Nickel	43⅛	Sinclair Oil	64½
American Tobacco	78¾	Inter Rus Machine	429	Southern Pacific	51½
Anaconda Copper	71¼	Inter T & T	31⅞	Southern Railway	112½
Atchison Topeka	154¾	Johns Manville	50	S Cal Ed	49¼
Atlantic Coast Line	56½	Kennecott Copper	121½	Socony Vacuum	72½
Bethlehem Steel	144	Lockheed	46	Sperry	24½
B & O Railway	49⅛	Montgomery Ward	44	St. Regis Paper	50
Boeing Aircraft	81¾	National Distillers	25	Standard Calif	101
Burroughs	39	New York Central	38	Standard NJ	87⅞
Chrysler	60½	Niagara Power	22½	Studebaker	8⅞
Cleveland Electric	40	Norfolk Western	64¾	Sunray Oil	25⅛
CPR	31⅝	Northern Pacific	37⅞	Texas Corp	128½
C & O Railway	60	Ohio Oil	40	20th Century Fox	24½
Columbia Gas	15½	Pacific Gas-Electric	50⅞	Union Carbide	117½
Con Edison	45⅞	Paramount Pictures	30⅞	United Aircraft	44
Delaware & Hudson	29⅛	Peoples Gas	15⅝	Union Pacific	176
Du Pont	207	Penn Railway	24½	U.S. Rubber	49¼
Eastman Kodak	87	Phila Electric	37	U.S. Steel	55
Ford	52⅞	Proctor & Gamble	100	Universal Pictures	24½
Gen Electric	58½	Public Service	27⅞	Westinghouse Elec	53⅞
Gen Foods	92¾	Radio Corp	42⅛	Woolworth	46
Gen Motors	42⅞	Rock Island	39½	Zenith Radio	109¾
Goodyear Tire	66⅞	Republic Steel	44¼	Wilson Co.	16
Great Northern	41			Youngstown Sheet	87

TORONTO-MONTREAL INDUSTRIALS

	Bid	Asked		Bid	Asked		Bid	Asked
Abitibi com	38⅝	39	Do B	15½	16	Do B		30
Do pfd	24¼	24½	Crown Zeller	63	64¼	Mon Knit	5	5¼
Acadia Atlc	10⅛	10⅞	Dst Seagrm	34½	34⅞	Mont Loco	16⅝	17
Do A	21½	23¾	Dom Bridge	20	20½	Moore Corp	43¾	44⅛
Algoma Stl	102	103	Dom Fd Stl	29	29⅞	Nat Drug	11½	12
Aluminum	125½	126	Do pfd	101¼		Do pfd	12	12¼
Do 4½ pfd	49¾	50	Dom Mag	12¾	13¾	Nat Groc		22½
Angl-Cn Pulp	41		Dom Sl Co	20½	20⅞	Nat Hose A	400	
Do pfd	53		Dom Stores	36¼	36½	Do B	5	5¼
Angl-Nfw Dv	11⅛	11¼	Dom Tar C	15⅞	16⅛	Nat Stl Car	29⅞	30
Argus Corp	22	23	Dom Textile	7⅞	7⅞	Niag Wr Wv	47½	48
Do 2.40 pfd	55½	56	Dow Brew	35	35⅛	Ogilvie Flr	39¾	40
Do 2.50 pfd	44½	46	Dupont	24	25	Ont Stl	33½	34
Asbsts Corp	38¼	40	Eddy Paper	58⅝	59¾	Orng Crsh	385	400
Atlas Steel	25¼	25¾	Famous Play	17¾	18	Page Her	86¼	87
Bathurst A	62	63	Fanny Farm	22¾	23½	Penmans	22½	25
Beatty Bros	6½	7	Federal Grn	30	30½	Powell Rv	55	56
Bell Tele	47¾	48	Ford A	114½	116	Power Corp	58½	59
Brazil Trac	6¾	6⅞	Foundation	24		Press Mtls	33	33¾
B-A Oil	39¼	39½	Fraser Co	35½	36	Price Brs	68	68¾
BCE 4 pfd	91	91½	Gatineau Pw	27⅝	28	Rysd Silk A	11¼	12
Do 4¼ pfd	47	47¼	Gen Dynam	59	60¼	Do B	350	425
Do 4½ pfd	47½	47¾	Gen Motors	41¾	42½	Russell Ind	12¾	12½
Do 4¾ pfd	100	100¾	Gen Stl Wrs	8⅞	9	Shawinig	81¾	83
Do 5 pfd	51¼	51½	Goodyear T		150	Sicks Br	26¼	26½
BC Forest P	16	16¼	Grt Lks Pap	50½	51¾	Do VT	25¾	25¾
MC Pack A	15	16	Gr W Coal A	10½	10¾	Slvrwd Drs A	11¼	11½
Do B	12¾	13	Do B	8¼	9½	Simpsons	19¾	20
BC Power	39¼	39⅞	Gypsum new	33	33¼	Southam	44½	46
BC Tele	46¼	47½	Hmltn Ctn	14¼	15	Stand Pave	39¾	41½
Brown Co	21¼	21⅝	Hind Dauch	48	50	Stedman	23¼	25
Bldr Prods	35	36¼	Hayes Steel	30¼	31½	Stl of Can	61¾	61¾
Brlngtn Stl	28½	29	Hwrd Smith	46	47½	Suprtst Com	30	34
Burns & Co	12	12½	Imperial Oil	48¾	49	Tamblyn	41¾	42
C & D Sugar	22¼	24¾	Imperial Tob	11	11¼	Taylor Pran	10⅞	11
Cda Cement	30¾	31¼	Do 4% pfd	6¼		Do pfd	11	
Do pfd	28½	29	Ind Acptnce	52½	53	Tip Top Tlrs	11	15
Cda Iron Fdr	35½	36	Inter Bronze	10⅞	11¼	Trdrs Fin A	41¾	42¼
Cda Pack A	38	38¾	Do pfd	22	23½	Do B		41½
Do B	34¼	34¾	Inter Mtls A	41	41½	Union Gas	47	42¾
Cda Permt	87¼	88½	Inter Nickel	92¼	92½	Unitd Corp A	30	
Cda Steam	30½	31	Inter Paper	125½	126¾	Do B	21¾	
Do pfd	41	42½	Inter Pete	33⅞	34	Unitd Fuel A	60	61¾
Cdn Brew	30	30¾	Inter Utils	45	45¾	Do B	30¾	32
Do pfd	30⅞	31	Kelvinator	13¼	13½	Unitd Stl	15½	15¾
Cdn Canners	41½	41¾	Labatts	22¼	22½	Hir Walk	67¾	68
Cdn Celanese	16	17½	Lang	22		Westeel	18⅞	19
Do $1.75 pfd	31	35	Laura Secd	18½	19½	W Can Brew	30	32
Cdn C & C	9¾	9½	Loblaw A	48		W Grcrs A	38½	40
Cdn D & D	20	21	Do B	73½	77½	G Weston A	22½	23
Cdn Gen Inv	30¼	30¾	Lndn Hsry A	6⅞	6⅞	Do B	23¼	23¾
Cdn Indus	20½	21	MacMillan B	43¼	43⅞	Do pfd	96	97
Cdn Loco	31	33	Mpl L Mill	9	9	Wpg Gas	13½	14½
Cdn Marcon	450	500	Massey Har	7¾	7⅞	York Knit A	150	225
Cdn Oil	23¼	23½	Do prf	93	94	Zellers	24¼	
Cdn Pet Pfd	28½	28¼	Maxwell	7	7½	**BANKS**		
CPR	31¼	31⅝	McColl Fr	49	49½	Montreal	49⅞	50¼
Cdn Vickers	33	34¼	Do pfd	93	93⅞	Nova Scotia		57¾
Chrysler	59½	60½	Merc Mills	5	10	Commerce	50¾	51
Cockshutt P	6¼	6¾	Mltn Brick	430	440	Imperial	55	55¾
Cons M & S	32¼	32⅝	Mdrn Cntnrs	14	15	Tor-Dom	42	42¼
Con Paper	39⅞	40	M & O Pap	35¾	36	Royal	57⅛	57⅞
Consum Gas	20½	20¾	Molson A	23	24			
Corby's A	16⅝	16¾						

Closing Averages

DOW JONES:

30 industrials	480.63, up 2.58
20 rails	164.91, off 0.19
15 utilities	65.48, up 0.24
65 stocks	172.28, up 0.55

Shares: 1,440,000.
New low for year.

MONTREAL:

Industrials	305.40, off 0.40
Golds	82.44, up 0.40
Utilities	135.20, up 0.60
Papers	1,563.63, off 4.40

Shares: 561,000.

TORONTO:

Industrials	449.31, up 0.18
Golds	85.09, off 0.49
Base Metals	234.94, off 0.61
Western Oils	149.39, off 0.11

Shares: 4,606,000.

VANCOUVER:

Golds	43.39, up 0.47
Base Metals	175.78, off 0.15
Oils	387.73, off 0.21

TORONTO OILS

Sales		High	Low	Close
1000	Acme	—	—	21
1000	Ajax			80
1550	AP Cons	53	52	53
23950	American Led	120	113	120
2000	Anchor	—	—	15
100	Bailey Selburn			13⅞
2700	Bata Pete	16	15	16
2825	Britalta	290	285	290
600	Calgary & Edm	—	—	25½
6400	Calmorth	40½	40	40½
900	Calvan Cons	510	500	500
500	Can Oil Lands	—	—	285
4833	Can Admiral	65	63	63
898	Can Collieries	9½	9¼	9¼
3500	Can Atlantic	730	715	730
9625	Can Devonian	705	690	700
1200	Can Homestead			23½
7305	Can Pipeline	320	310	320
100	Can Williston	—	—	300
2100	Central Leduc	430	410	430
900	Charter Oils	200	195	200
100	Commonwealth	—	—	455
1000	Cons Allanbee	—	—	17½
1030	Cons Cordasun	—	—	26½
4700	Cons Micmac	355	345	355
8500	Cons Peak	16½	16	16
13550	Del Rio	350	340	340
700	Devon Leduc	153	150	153
400	Dome Western	860	850	855
3325	Duvex	32	31	31
1400	Fargo Oil	—	—	290
100	Great Plains			39
4200	Great S Grass	370	360	370
3200	High Crest	41	40	40
6000	Hghwd Sarcee	42	38½	40
60	Home Oil A	13	12½	12½
156	Do B			12¼
771	Inter Prov Pipe	38¼	38¼	38½
100	Jupiter			225
12260	Kroy	247	244	247
2750	Liberal	310	305	310
1500	Long Island			18
200	Merrill Pete			18¼
9670	Mid Cntnt	108	104	108
4215	Mid Western	410	405	410
200	National			435
12150	New Bristol	153	150	153
17575	New British	288	270	274
125	New Gas			155
433	New Superior			260
143450	Norpax	136	126	134
300	North Star	14¼	14	14¼
2900	Okalta	275	260	260
745	Pacific Pete	15⅝	15½	15½
3100	Pan Western	35½	35	35
450	Peace River	950	925	950
500	Peruvian Oil			210
1350	Petrol O & G	148	145	148
455	Royalite	13⅞	13½	13⅞
7000	Scurry	217	215	215
2200	Security Free	295	294	295
900	Souris			35
6000	Spooner	39	34	34
28300	Trans Empire	245	211	245
58500	Trans Era	47	39	43
600	Trans Mntn	43	39	43
1450	Triad	880	860	880
5400	United	242	235	237
1000	Vulcan			67
7400	W Winch	48	46	47
5000	Yankee Canck			15½

WHAT'S YOUR OPINION?

By AB KENT and IRVING STRICKLAND

Do you think young men should be required to wear shirts when playing tennis in public courts in Victoria?

Harry Haigh, retired, 1586 Rockland: "It's entirely up to them. I don't see anything indecent about it. What's the difference between trunks worn on the beach or on the tennis court?"

Haigh Lake

Elsie Lake, housekeeper, 1586 Rockland: "What they wear is their own business. I don't see how they can offend anyone by not wearing a shirt."

* * *

Mrs. H. M. Burleigh, part-owner Haultain Fish and Chips: "No. It's up to themselves. They can wear whatever makes them comfortable, I think."

Burleigh Ritchie

W. Ritchie, lineman, 3368 Wascana: "Yes, I think the beach is the only place for that. Working without a shirt is all right, but not where there are spectators."

* * *

Jack Chamberlin, groundman, 1035 Caledonia: "Definitely not. There's just the odd person who figures they're too good to look at people with their shirts off."

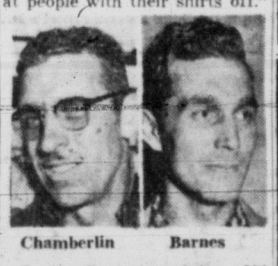

Chamberlin Barnes

B. G. Barnes, painter, 851 Craigflower: "From the spectator's point of view, I can see possibly a little resentment, but I personally can't see that it makes any difference."

Rails Lagged In N.Y. Rally

NEW YORK (UP) — Wall Street's first weekly advance in a month wasn't a straight advance—rails lagged and the market lacked vigor.

Daily average sales were down to 2,169,855 shares, from the previous week's 2,307,747 shares.

The industrial average closed the week at 480.63, up 8.14 points on the week and up nearly 12 points from the week's low.

The railroad average closed the week at 164.86, off 0.70 point from the previous wek's close but up more than three points from its low.

Utilities gained 0.35 point on the week to finisn at 65.48, a point above the week's low.

Lumber, Plywood Buying Heavy In Northwest

PORTLAND (AP) — Eastern and midwestern buyers are placing large orders for Pacific northwest lumber and plywood, trade sources reported Friday.

They said the buyers were hoping to make their purchases before an expected price rise later this year.

The plywood market was reported "very firm" at $76 per thousand square feet. Mills were refusing to grant this price on orders placed for delivery after June.

This led a spokesman for the industry to predict a rise to $80 a thousand by then.

MARKETS REVIEW

Buyers Stop Long Slide

By RON ANDREWS
Canadian Press Staff Writer

The stock market turned sharply this week to record its strongest advance in a month after a prolonged spell of declining prices.

In the nine weeks since Easter, when prices on Canadian stock exchanges hit record highs, the market has declined seven times and advanced only twice.

The week's trading in Toronto and Montreal opened with another sharp retreat, following the lead of New York. By Tuesday, however, the market decided that the time to buy had arrived. The Canadian exchanges continued to advance Wednesday apparently reflecting the momentum of Tuesday's upswing at New York, where the biggest gains in 17 years were recorded.

Profit-taking stalled the advance Thursday. Continued caution was evident Friday.

OILS, PIPE LINES UP

Refining oils and pipe lines led advancing industrial groups at Toronto. Imperial Oil gained $3, Trans Mountain $2.87 and Pembina $2.50. Algoma Steel gained $6.25 as the company named a new president and hopes that a dividend may be paid were revived. Aluminium gained $4.62. Canadian Canners was up $2 as directors recommended acceptance of an offering for two-thirds of the stock by California Packing Corp.

Bank of Nova Scotia was down $8 to $57.

Coppers gained despite a tendency toward lower prices for the metal. Labrador advanced $2:62.

URANIUMS STRONGER

Uraniums received a shot in the arm with news the United Kingdom will buy uranium concentrates from Canada.

Western oils moved up.

Week's index changes at Toronto: Industrials up 5.31 to 449.31; golds off .14 to 85.09; base metals up 4.64 to 234.94; and western oils up 2.36 to 149.39.

Week's index changes at Montreal: Banks off 0.76 at 52.32, utilities up 0.9 at 135.2, industrials up 1.8 at 305.4; combined up 1.5 at 248.7, papers up 36.71 at 1563.63 and golds up 1.76 at 83.44.

Week's volumes: 546,287 industrials and 3,229,051 mines against 362,504 industrials and 3,038,167 mines the previous week.

Eire Population Down

DUBLIN (Reuters) — The population of the Irish Republic at the April 9 census was 2,894,822, a drop of 65,771 since 1951, according to figures issued by the government Friday night. The present population is the lowest ever for the republic.

DEMANDED GAS FOR STATES

Island MP Charges Manning 'Held Gun'

OTTAWA (CP) — Colin Cameron, CCF member for Nanaimo, charged Friday night in the Commons that Premier Manning of Alberta "held a gun at the head" of Trade Minister Howe on the natural gas pipeline issue.

Quoting from a previous Commons speech by Mr. Howe, Mr. Cameron said the Alberta premier had made it a condition of the pipeline project that gas be exported to the United States as well as to eastern Canada.

He quoted Mr. Howe as saying in the House last March 15: "When Premier Manning first brought the project to our prime minister (St. Laur

SPORTS ACTION FROM THE OTHER SIDE OF THE GLOBE

Association football and cricket are to most Commonwealth countries what baseball and hockey are to Western Hemisphere sports fans. And spectator interest is tremendous. Left, Colin Grainger scores England's final goal in recent international soccer victory over Brazil, 4-2, at Wembley Stadium before a crowd of 97,000. Right, South Africa's bowling thunderbolt, Neil Adcock, bears down with his fast one, the action scene giving batsman's eye-view of what it's like to face one of the fastest bowlers in cricket. (Top flight soccer comes to Vancouver, June 9, when Everton meets Aberdeen).—(Mirrorpic.)

IT'S MY VIEW BY Bill Walker

The readers' forum:

And one subscriber wants to know if it's true that a Duncan golfer was denied entry to the B.C. Amateur golf tourney at Gorge Vale because his entry was late, while Rod Funseth of Spokane, the tourney champion, WAS granted permission to play even though his entry was also received after the published deadline.

Ted Whan

Sadly so, it is true. And the only comment available from B.C. officials is a curt:

"We made a mistake."

Which they did, undoubtedly. The slighted chap from Duncan was R. E. Evans, a seven handicapper who, it is reported, has a letter from the association stating in part:

"We are not discriminating against you . . . but, we must treat everyone the same . . ."

* * *

Another subscriber poo-poohs the suggestion that **Sugar Ray Robinson** must be considered among the all-time great middleweights, but let him tell it, and why:

"Watching Sugar Ray Robinson belt out Bobo Olson on Channel 4 a while ago gave rise to opinions that the Sugar boy is the greatest middleweight to ever hold the championship.

There are those who may scoff at the champions of the past but as Al Smith used to say "let us look at the records."

Mickey Walker fought Jack Sharkey, the leading contender to Gene Tunney's heavyweight title to a draw in 15 rounds and there were some who claimed that Mickey got a raw decision. Mickey's arch rival, Harry Greb, was the only man ever to score a win over Gene Tunney. Stanley Ketchel floored the immortal Jack Johnson in the 12th round of a heavyweight championship fight, even though he was knocked out a few seconds later.

But could Sugar Ray have gone 12 rounds against Joe Louis or Marciano?

It is true that Robinson won the majority of rounds against Joey Maxim in a bid for the world's light heavyweight championship only to collapse from the heat in the late rounds; but that hot sun was beating down on Maxim, too, and nobody was holding a parasol over his head.

Walker, Greb and Ketchel dominated the middleweight division in their days as thoroughly as Robinson today and they fought successfully against light-heavyweights and heavyweights.

It is said the current crop of heavyweights are a sorry lot but it is hard to imagine Sugar Ray beating Bob Baker, Hurricane Jackson or John Holman.

Sugar Ray is great! But the greatest? We hae oor doots!"

You Gotta Start With the Kids

J. W. Harman of Cook street asks "why do Canadian football teams have to pay Americans to come and play a grand Canadian game for us."

Certainly sir, we agree with your suggestion that Canadian rugby football is a great and wonderful game, but in answer to your query, it boils down to this—crowd appeal and gate receipts.

Football is a big business now.

It's a matter of selling the product and only the best product sells. And unfortunately there are not enough good Canadian players to take the jobs away from the Americans who learn the game from grade school up.

In time Canadians may catch up with their southern neighbors, but that will be a long time coming as there is a distinct shortage in Canada of capable coaches, especially in the minor divisions of the game, while in some provinces, the grid sport is frowned upon by educational authorities.

Football players aren't born—they're made—and they make 'em better in the U.S. than they do here because they start earlier on the job.

* * *

The caller was Ted Whan's father.

Ted will be recalled as an outstanding high school runner here while servicing this paper as correspondent for the prepsters. . . . Well, Ted is still up to his old tricks of breaking records. . . . He recently won the 440 and 880 in the Evergreen Conference meet, marking the first time that feat had been accomplished; and, in doing so, Ted set a new mark of 49 seconds flat for the quarter. The following week he equalled that mark in the NAIA Washington State meet . . . this weekend he represents the state of Washington at San Diego. . . . Well done, Ted.

SPORTS MENU

TONIGHT

Baseball

7.30—Northwest International League, Victoria Farmer Construction vs. Seattle Athletic Park.

Auto Racing

7.30—Stock car meet, Western Speedway.

SUNDAY

Golf

8 and 12.30—First 36-hole round of City Amateur tournament, Uplands Golf Club

Softball

2.30 and 6.30—Intercity senior A men's double-header, Gorge Hotel vs. Vancouver IBEW, Central Park.

Baseball

1.30—Esquimalt-Vic West Little League, Merchants vs. Army, Bullen Park; Pony League, Mawson Gage vs. Jaycees, Cary Park; National League, Rotary vs. Gyros, Little League Park; Babe Ruth League, Eagles vs. UCT, Beacon Hill Park; Hampton Little League, Beavers vs. Cougars, Hampton Park; North Kiwanis League, Eagles vs. Pages, Athletic Park.

3.00—Esquimalt-Vic West Little League, Yarrows vs. Army, Bullen Park; Pony League, Oak Bay Police vs. Victoria Police, Carnarvon Park; National League, N. Kiwanis vs. Odd Fellows, Little League Park; Babe Ruth League, Optimists vs. Tillicums, Beacon Hill Park; Hampton Little League, Totems vs. Cubs, Hampton Park; North Kiwanis League, Hagels vs. ANAF, Athletic Park.

Lacrosse

6.30—Senior B League, Foul Bay vs. Nanaimo, Stevenson Park.

Two More Join Select Mile Club

Delaney, Nielsen Crack Four Minutes

COMPTON, Calif. (AP)—The still select sub-four-minute-mile club admitted two more members today, slight, little Don Delany of Ireland and lanky Gunnar Nielsen of Denmark.

The two made the grade Friday night in the Compton invitation track and field meet, 21-year-old Ron, a student at Villanova University, qualifying first with a stunning, hard won duel to the tape with Nielsen.

Delaney was timed at 3.59.0 and Nielsen at 3.59.1.

No United States miler belongs to the club. And, ironically, the two foreigners qualified for membership on the same Ramsaur Stadium track where America's best bet, Wes Santee, three times tried to break the fearsome four.

THE WORLD MARK

Delany won athlete-of-the-meet honors, overshadowing such co-features as:

The achievement of Ira Murchison of the U.S. army, who got into the meet as an added starter and proceeded to tie the world record in the 100 metres at 10.2.

Another prodigious heave of the shot by the world king, Parry O'Brien, at 60 feet 5¼ inches which went virtually unnoticed because such throws, including his official record of 60 feet, 11 inches, are customary for him.

A pole vault of 15 feet ¼ inch by Bob Richards, which was no surprise.

Today most of the athletes fly to Stockton, Calif., for a meet tonight. Features there include the west coast debut of Duke's star sprinter Dave Sime against Mike Agostini in the 100 metres.

Minor Lacrosse

Next week's minor lacrosse schedule follows:

STEVENSON PARK

Monday, 3.30—Diaper league.

Tuesday, 3.30—Tigers vs. Fernwood, 4.30, Saanich Greens vs. Oak Bay, peewee league.

Thursday, 3.30—Saanich vs. Oak Bay bantam league.

Saturday, 9.00—Saanich Tigers vs. Fernwood; 10.00, Saanich Greens vs. Oak Bay, peewee league; 11.00, Saanich vs. Oak Bay bantam league.

MEMORIAL ARENA

Wednesday, 7.00 — Bantam all-star game.

OAK BAY CRICKET

Oak Bay cricket team line-up for Sunday's match against Albions at Beacon Hill Park at 2.30 follows: J. Sparks, B. Warren, H. Dutton, A. Wright, K. Wright, J. Stone, I. Ogle, M. Babbot, K. Ravenhill, J. Thornton, N. Adams.

FARMERS, VIDUALS HOST U.S. TEAMS

Farmer Construction will attempt to overcome the current spell of cool weather along with Seattle Greenland Cafe tonight in a Northwestern International League game at Athletic Park at 7.30.

Another international tilt, this time in softball, will take place Sunday at Central Park. Victoria Individuals will take on Port Angeles in a women's softball doubleheader. Game times are 2 and 4.

Master Your Game

By JACKIE BURKE (Masters Champion)

Relax and Enjoy Golf

The Times today begins a new series on golf by Jackie Burke, the 1956 Masters champion. Burke in his theories, though controversial to some, attempts to make the game as simple as possible to the duffer where all golf must begin.

Golf has been a part of my life from the very start because, you see, my father was a pioneer in the American field and one of the great players.

Dad turned out many fine golfers, including Jimmy Demaret, but he didn't force me into the business. You can't force anybody to play golf. The incentive has to be there.

Golf can be taught. In this series, I am going into the technical things you need to score well. Golf is basically a simple game, still it can't be reduced to anything as simple as a twist of the wrist. That's the first thing I put a finger on in my book, "The Natural Way to Better Golf" (Hanover House).

Relax and enjoy the game. This is the only way to win. If a golfer doesn't play to win, though his opponent be only himself, he shouldn't play at all. In order to win, you have to get the ball in the cup. In order to get the ball in the cup, you have to play the game well. In order to play the game well, you have to hit the ball. Whatever else goes along with this is so much foam on a glass of beer.

Most self-taught golfers fail to distinguish between cause and effect. Most golfers' swings are founded on principles which are largely myth.

I have no intention of inserting a fault into your swing in order to correct an even greater fault, of handing you an exaggerated hook, for example, in order to cure you temporarily of a slice.

I'm just going to tell you what I've learned, and I first played when I was three years old.

JACKIE BURKE

English Schoolboy Another Bobby Jones?

TROON, Scotland—John Beharrell, the most brilliant young golfing prospect England has turned up in years, is the hero of the British Amateur golf tournament.

This is even before today's final is decided between Beharrell and Leslie Taylor, a Scottish insurance salesman from Glasgow.

Beharrell, who has just turned 18, defeated Scottish champion Reid Jack Friday, 2 and 1; Taylor defeated George Henderson of Scotland, 6 and 5.

In the minds of British fans, Beharrell is a Bobby Jones in the making. He's the kind of kid who, playing in his first national championship, tells the caddy "pull the pin" and then knocks in a 36-foot putt.

Friday the English schoolboy was one up at the end of the morning 18 holes and all square with Jack after the 27th. He took the lead at the 28th by playing a beautiful pitch-and-run shot within four feet of the hole, and he stayed ahead from there on.

Weak 'Up Front' United Falls Back

City Booters Suffer Third Straight Defeat

St. Andrews 3, Victoria 1

By DENNY BOYD

Victoria United went down to their third successive Coast Soccer League defeat Friday night at Royal Athletic Park and while the local team still showed flashes of promising potential, its needs were vividly pointed out in the 3-1 loss to St. Andrews.

The weaknesses on the forward line that led to a 4-3 defeat against New Westminster in the first game of the season and a 6-0 trouncing at the hands of North Shore Tuesday night were again apparent Friday night in the loss to the import-studded Scots crew.

United desperately needs a full-time centre forward who can score goals and a couple of insides to weld the forward wall and take advantage of the strong half-line and fullback combination.

In their three games, United have tried three different centre forwards, with rookie Billy Abbott making the most of his chance. They have used five different insides in an effort to hit a workable combination.

Playing-coach Willie Hamilton said Friday night, "We need some forwards with goals in their boots; someone with finish in front of the goal. We're starting the plays but not finishing them."

Manager Jim Lackie said he was attempting to fill the trouble spots and was contacting an unnamed Vancouver player.

United was anything but outclassed against the classy St. Andrews club.

They Had Their Chances

The city team had an equal share of territorial play but lacked the touches that produce goals. Their wing-halves, Hamilton and Harold Holroyd, set up numerous rushes with their clever positional play and accurate passing but the United offence consistently stalled at the opposition's 18-yard line for want of a decisive play by the forwards.

In addition, St. Andrews' goalie Fred Briscoe robbed United blind on a couple of occasions with sparkling saves when it seemed certain United must score.

St. Andrews, led by forwards John Swan, George Mainwaring and Stu Crossan were a treat with their easy, calculating play but had to earn all three goals they scored as the United defence was tight and goalie Archie McMillan turned in a rousing game.

United was unfortunate in not having a 1-1 tie at the half.

St. Andrews scored the first goal of the game at nine minutes when fullback Pete Moran put in a high loft from deep in the right side. McMillan leaped and snared the ball but was tumbled from a check by Swan, who put the loose ball into the net.

Shortly after the goal, McMillan made great saves on a header by Cliff Wells and a blistering shot by Swan.

Seven minutes from the half, hands were called on left back Arne Landsverk and Briscoe dove near the right post to block Hamilton's penalty kick, the first penalty kick Hamilton has missed since 1947.

Then George Broke Through

Just two minutes into the second half, the mercury-footed Mainwaring had a clear break from centre and cracked home a low drive past McMillan's finger-tips. Mainwaring had two more breaks in the second half, missed them both but set up St. Andrews' third goal.

He lifted a cross in the Victoria area that United fullback Harry Carruthers attempted to head clear. However, Stu Crossan intercepted the ball and beat McMillan with a low snap shot to make it 3-0.

At the 37-minute mark of the second half, substitute inside Willie McMillan got Victoria's lone goal, heading in Cedric Robb's fine corner kick.

A minute later, Robb dropped another picture corner into the goalmouth that Briscoe managed to come up with while surrounded by United forwards.

Pick of the Victoria team, in addition to McMillan and the halfbacks, were fullback Bill Hope for his fine tackling and constructive passing, and outside left Timmy Walker, whose speed and hustle may land him a regular spot with the club.

	GP	W	L	T	F	A	Pts
Halecos	3	2	0	1	10	3	5
St. Andrews	3	2	1	0	9	8	4
N. Westminster	3	1	1	1	6	8	3
North Shore	2	1	1	0	6	3	2
VICTORIA	3	0	3	0	4	13	0

SPORTS

BILL WALKER
Sports Editor

12 Victoria Daily Times
SATURDAY, JUNE 2, 1956

UPLANDS GOLF

Mrs. G. Chisholm took silver division honors in medal competition at Uplands Golf Club this week with a score of 93-16—77. Mrs. G. T. Quincey topped the bronze section with a score of 101-27—74.

Another 4000 Gallons Guaranteed

QUALITY Exterior PAINT

Reg. Gal. 6.25

OUR PRICE 2.75 gal.

Why Pay More?

Full bodied . . . made with top quality, preserving oils for years of beauty and protection. We bought from a leading national manufacturer's discontinued colors to save you real money, relabelled it, and are now offering it to you under our NATIONAL BRAND LABEL. Red, grey, green, grey lacquer, brown, blue and buff. Gallon $2.75 White, cream, gallon $3.25

"CAPITAL'S" HDQ. for all PAINTING SUPPLIES

PARK FREE — PAY LESS

CAPITAL IRON & METALS Ltd.

1832 STORE ST.

Phones: 4-8441 - 4-2434

GOLF'S 'WORLD CHAMPION' By OSCAR FRALEY

'The Haig' Liked His 'Hoot'

NEW YORK (UP)—Walter Hagen, the first of the popular golf professionals, always was a man who believed in high life, liberty and the happiness of pursuit.

"The Haig" ever had a bright eye for the "pitch and run contours of pulchritude." Like most devotees of the 19th hole, Sir Walter appreciated what he calls the "hoot" or the "hyposonica," known variously as a belt, jab or snort.

"I usually just had a chance to squeeze the money for luck before going out and rounding up another batch," he reminisces in his new biography, "The Walter Hagen Story."

Money, to Hagen, was something to spend, on the theory that you're only here on a short visit and you might as well smell the flowers. His cheque for $375 when he won his first British Open he gave to his caddie. Earning $3,000 in Canadian exhibitions, he threw a party, after which he borrowed enough to get back across the border.

"I never wanted to be a millionaire," he says in this bubbling book. "I just wanted to live like one."

Which he did, and still does.

Yet golf owes him a tremendous debt. No man ever did more to popularize the sport and it was Sir Walter who broke the snobbery which excluded the professionals from the clubhouse. En route, he piled up a host of notable "firsts."

He was the first man to play a match using wooden tees instead of a pinch of sand; the first to play before a paid gallery; the first who needed ropes to control a gallery; the first whose knickers were pressed with creases down the sides; first and only American to win the British Open four times; first to manufacture clubs bearing his name, and the first and only man to bring a bottle of champagne through customs in the British Open trophy case.

He regards the British Open with reverence, contending, after playing 3,000 courses from Australia to Zanzibar, that "no golfer is a true champion until he has won the British Open by conquering those windswept, seaside links."

Here is a man who sliced so badly when he started that "I was in the woods so constantly I began carrying a hunting licence." Yet in 1921 he shot a 62 which wasn't matched competitively for 24 years; once used only seven putts for nine consecutive holes; beat the immortal Bobby Jones 12 and 11 at match play and won two U.S. Opens, four British Opens and five P.G.A. championships, four of the latter in a row.

Once someone said to him:

"You have to be lucky to win a big tournament."

"That's right," Hagen said, "if you only win it once!"

Some of the great Hagen stories are passed over in his book but he does reveal that he began playing under the name "W. C. Hagen" and changed to Walter because the British galleries nicknamed him "water closet."

But maybe he should have stuck to "W.C." It also stands for "world champion," and no sport ever had a better one.

STOCK CARS TONIGHT

TIME TRIALS — 7.30 P.M.

SEVEN BIG RACES

INCLUDING A SPECIAL OFFICIALS' RACE

DON'T MISS THE MOST EXCITING SPORT ON EARTH . . . AT

Western Speedway

— SOCCER —

ABERDEEN vs. EVERTON

British Empire Stadium, Vancouver

SATURDAY, JUNE 9th, 8 P.M.

Tickets: $3.00, $2.50, $1:50

On Sale: Wagner's News Depot, 1320 Douglas Street.

Victoria Sale Closes Monday, June 4

WHAT'S THE SCORE? BY Denny Boyd

Well, I suppose these radio chaps have to make a living, too, but . . .

In this business of observing and commenting on the efforts of hairy-armed athletes, one runs into quite a clutch of characters, not the least of whom are the hot-breathed minions of the radio stations.

In contrast to newspaper types, the radio people may be distinguished by the fact that they always have more words and money than they know what to do with. So they hoard their money and squander their words.

For example, there is the type of sports announcer whose favorite expression is ". . . in other words."

This guy feels that the words of his interviewee are entirely inadequate and that he must embelish them from his own voluminous vocabulary.

You Will Win, Won't You?

It goes like this.

The sports announcer is interviewing the manager of the baseball team to get his pre-season views:

Announcer—"Now tell all our lovely listeners, Mr. Manager, what you think of the chances of our club this year."

Mr. Manager—"Well, our pitching ain't so hot. Lefty Lefto, who won 20 games for us last year has a arm so sore he can't hardly bend his elbow and the rest of the pitchers are hog-fat from too much elbow-bending. We ain't got a guy likely to hit his hat-size and our infield's got more holes than three pounds of Swiss cheese."

Announcer—"In other words, Mr. Manager, you feel that if this hustling team of yours gets half a break, you will be in there hustling?"

Mr. Manager—"Well, no, what I really mean is that we are lucky if we win 20 games this year and you'll have to use an oil drill to find us in the league standings."

Announcer—"In other words, Mr. Manager, you feel that you will be the team to beat because you will be hustling and fighting and scrapping every inning and you will be right up there and right in there all the time. Thank you, Mr. Manager, for your enthusiastic forecast."

That kind of announcer gripes me the most. In other words, he annoys me.

Then there are other types—the play-by-play announcer who refuses to give out the score of the game as if it is a secret between himself and the teams; the big-league baseball announcer who always has a booth full of friends whom he addresses as "Buddy," and "Ol' Pal" and they discuss old times "back when we were working out of Pocatello," while the game goes by unannounced.

Well, What Did Gogie Do?

Another is the pro football announcer, who is so full of technical jargon, his description of a pass play goes like this:

"Tittle out of the split-T takes a double-shovel, cross-pivots and swings right for a Z-pattern down-and-out to his split-left flanker."

What had happened was that the quarterback threw the ball to the left end, but you wouldn't get the announcer saying that.

But the announcer I will never forget was the Vancouver fellow who was hired to announce a soccer game between a Vancouver team and a touring Old Country club about five years ago. This guy wasn't a full-time radio type. He was a transplanted Scotsman, was extremely knowlegeable on soccer and was hired just to act as a commenting expert on this one game.

Trouble was, the poor guy, lacking proper training, saw the game as a fan and when Gogie Stewart made an apparently exciting play the commentary went like this:

"Watch it now, here comes Gogie. Gogie's got the ball . . . he's . . . oops . . . watch it Gogie . . . oosh . . . oooooh, hard lines, Gogie."

And I still don't know what Gogie did.

FRANK SCROGGS

STRONG CONTENDER for championship honors in the annual city men's golf championship which opens at Uplands Golf Club Sunday is Frank Scroggs, former club champion. Thirty-six holes will be played Sunday with final 36 holes set for June 10. Laurie Kerr is defending champion.

Ladies Bid For City Tee Title

The city ladies' championship golf tourney starts at the Gorge Vale on Monday with a medal round of 18 holes followed by match play.

Shirley Naysmith will not defend her title.

Draw and starting times as follows:

10.00—Mrs. H. J. McIntyre (C) and Mrs. H. G. Mearns (V).
10.05—Mrs. K. S. Lawson (U) and Miss M. Mahoney (C).
10.10—Mrs. B. Thirwell (G) and Mrs. S. R. Weston (V).
10.15—Mrs. C. H. Harrell (C) and Mrs. Barley Humber (U).
10.20—Mrs. S. Haynes (V) and Mrs. R. Fanthorpe (G).
10.25—Mrs. C. McRae (V) and Mrs. T. G. Harris (C).
10.30—Mrs. J. R. Clark (G) and Mrs. R. A. Bradley (C).
10.35—Mrs. A. Castle (G) and Mrs. L. E. Pope (V).
10.40—Miss R. Jones (V) and Mrs. R. G. Eldridge (C).
10.45—Mrs. R. Wakelin (G) and Mrs. W. H. Yardley (C).
10.50—Mrs. M. Cooke (G) and Mrs. A. B. Gonnason (V).
11.00—Mrs. S. Holland (G) and Mrs. L. Wood (G).
Post entries will be accepted.

Balky Motor May Halt Dick's Streak

Dick Willoughby's bid for a fourth straight main event triumph at Western Speedway's weekly stock car races tonight may be halted by an uncooperative motor.

Dick scored the pistons in his power plant badly last week in flashing past Gerry Sylvester to take his third win, and replacements may not be available in time for tonight's meet.

If Willoughby's motor doesn't stop him in his unprecedented bid, valiant attempts will be made by leading drivers Sylvester, Lamont Brooks and Dave Cooper, whose machines are in top shape.

30 CARS READY

Returning to the track tonight will be local drivers Bill Temple and Phil Goldie, knocked temporarily out of contention with smashups, while Frank Morris and Ernie Clarke will be making their first appearances. Total of cars on hand tonight should be close to the 30 mark.

Tonight's card will include four heat races, the trophy dash and main event, and a special officials' race. Time trials start at 7.30.

Marys Bow To Melrose

Melrose Service bounced Marys, 10-9, Friday at Hey-Wood Avenue Park to take firm hold on third place in the Victoria Senior "B" Men's Softball League standings.

Three runs in the top of the ninth inning gave the Servicemen the edge.

Linescore:

Melrose Service — 000 070 003—10 8 3
Mary's Coffee Bar — 001 120 041— 9 7 2
Ramsay and Glass; Macauley, Trimble (5) and Medd.

	W	L	Pct.	GBL
Brodie's Bakery	6	0	1.000	—
Firefighters	4	2	.667	2
Melrose Service	3	3	.500	3
Mary's Coffee Bar	1	5	.187	5
Re-refined Oil	1	5	.187	5

Softball War Looms Between Ump, Arrows

Arrow Furniture of the Victoria Senior A Men's Softball League doesn't like B.C. umpire-in-chief Gordie Perkins.

Following a league game Wednesday, when Perkins ejected manager Barney Barnswell and four players for fighting, Arrows informed league president Norm Nichols Friday night that they would formally withdraw from the league if Perkins was allowed to umpire any more games.

Arrows, in a letter to Nichols, protested the manner in which league players were being treated and said that they would withdraw if changes were not made.

Perkins, regarded as one of the finest umpires in western Canada the past several years, blames the Arrows' blowup on the fact that he and the team have been at odds for several seasons.

"It all started when I played against them 12 years ago," he told the Times today. "I've gone out of my way to get along with them when I was umpiring, but an umpire has to call the play as he sees it and that is what I have been doing.

"I hold no animosity toward Arrows or anybody in the league. Wednesday's incident was just one of those things.

"One of those things, though, Arrows must be kept in the league, no matter what. That's what we must work for."

Perkins will sit down with Nichols and the Umpires' Association Tuesday to try and straighten out the matter.

Strathconas Win In Juvenile Boxla

Jim Galbraith scored five goals Friday night to lead Strathcona Hotel to an 11-4 victory over Butler Brothers in a Juvenile "B" lacrosse game.

Tom Wyatt added two goals to the winners' total, while Tom Collett was the big gun for Butlers, scoring three of their four goals.

Next week's juvenile schedule at Stevenson Park follows:

Monday, 6.30—Strathcona Hotel vs. Hall & Co. Big Horn.
Wednesday, 6.30—Juvenile A practice.
Hall & Co. Big Horn.
Friday 6.30—Butler Bros. vs. Strathcona Hotel.

Armstrong Accepts Post at Denver U

DENVER (AP) — Murray Armstrong, coach of Regina Pats of the Western Junior Hockey League for the last nine years, has accepted an offer to become head hockey coach at the University of Denver, E. E. Tad Wieman, athletic director, said Friday.

Know How to Beat the Heat? Sign Up for Curlers' Cooler

By BILL RAYNER

Bothered by the current spells of warm weather Victoria has been experiencing lately?

The curlers have a cure for it. At least they will have during the first week in July, when the weather is expected to be really hot around here.

For that week, July 2-7, is the tenure of the third annual Victoria Curling Club's summer bonspiel.

Entries for the popular 'spiel have reached 26, more than half of last year's total entry of 50, Dr. Kirby Moysey, bonspiel chairman, reported to the Times Friday.

"We have entries in from as far away as Winnipeg," said Dr. Moysey. "We expect to meet our minimum of 64 rinks easily."

Out-of-town rinks entered include the Campbell Aird foursome from Calgary; the Siddall rink from Camrose, Alta., back for its third year; two entries from Stettler, Alta., and two from Osoyoos.

The theme of the 'spiel this year will be nautical, with fishing trips, a King Neptune smorgasbord and other sea-going attractions carded, as well as a mass attendance at an Intercity Lacrosse League game July 4.

Sunday, July 1, Padre Roberts will conduct a church parade for curlers. This will be the first curlers' church parade held in Victoria.

At a bonspiel committee meeting recently, it was decided to change the draw from a Chisholm draw to two primaries, two secondaries and a consolation event.

It was found that in the Chisholm draw, rinks, even though winning three games, could be knocked out of the bonspiel after four games, while the club has guaranteed a five-game minimum for rinks.

There will be prizes for semi-finalists in all five events, and all event winners will receive small trophies for permanent possession.

Thursday, June 28, at 1 p.m., is the deadline for entries, with the draw being made the following day. Entry fees are $40 per rink or $10 per curler. Partial rinks or individual culers may enter.

Entries may be made by telephone at 3-7042, or may be sent to Victoria Curling Club, 1952 Fort Street.

HOLIDAY HOUSE TRAILER
see "Leisure Homes"
See these fine trailers—the ultimate in convenience, compactness, comfort and attractiveness.
FROM $1,195
Can Be Purchased with Low Down Payment
TRIANGLE SERVICE STATION
AND TRAILER SALES
OAK BAY JUNCTION. PHONE 4-3825

'TAKE SECOND IN NL

Bucs No Myth ---Ask Braves

By The Associated Press

Maybe it's time to change signals on Pittsburgh's preposterous Pirates—they're beginning to look like they may be for real.

The Pirates in second place, a half game out of the National League lead on June 2? Don't be absurd, pal.

That's the way it was this spring. One or two experts thought the Bucs might get out of the cellar. That, in fact, was all new manager Bobby Bragan would guarantee. But first division? A half-game out of first? Preposterous.

So here it is June 2. And there they are, in second place—a half-game behind Milwaukee and only four games back of the Braves in the "lost" column.

FRIEND'S NINTH

They got up there Friday night, smacking Warren Spahn and the Braves 4-1. A three-run homer by Lee Walls, the rookie who has shown the power the club needed in the outfield, and a solo smash by Dale Long got the job done in the eighth inning. Bob Friend won his ninth.

The Pirates moved up as St. Louis Cardinals were tumbled to third by Philadelphia Phillies, 5-2. Cincinnati was held in fourth by the New York Giants 3-2. Brooklyn lost to the Chicago Cubs 4-2 in 15 innings.

In the American, first place New York was beaten 6-3 by Detroit, with righthander Frank Lary taking his fourth straight from the Yankees. Chicago, Cleveland and Boston wound up in a virtual three-way tie for second—six and one-half games back. Baltimore beat Chicago 3-2; Washington clipped Cleveland 5-3, and Boston defeated Kansas City 5-0.

Spahn had a four-hitter and a 1-0 lead until the eighth at Milwaukee. Nelson King finished for the Bucs.

BASEBALL

AMERICAN LEAGUE

	W	L	Pct.	GBL
New York	29	14	.674	—
Chicago	18	16	.529	6½
Cleveland	20	18	.526	6½
Boston	21	19	.525	6½
Baltimore	20	21	.488	8
Detroit	19	21	.475	8½
Washington	17	25	.405	11½
Kansas City	15	25	.375	12½

		R	H	E
Detroit	000 240 000—	6	9	0
New York	000 102 000—	3	9	1

Lary and Wilson; Byrne and Berra. Homers: Detroit, Tuttle, Kennedy; New York, Robinson, Byrne.

Chicago	000 000 101—	2	5	0
Baltimore	201 000 00x—	3	8	1

Keegan, Consuegra (7) and Lollar; Johnson and Triandos.

Cleveland	011 000 001—	3	8	1
Washington	000 021 11x—	5	11	2

Lemon, Narleski (8) and Hegan; Wiesler and Berberet, Fitzgerald. Homers: Cleveland, Lemon.

Kansas City	000 000 000—	0	5	0
Boston	020 001 11x—	5	15	0

Herriage, Shantz (6), Crimian (7) and Ginsberg; Brewer and White.

NATIONAL LEAGUE

	W	L	Pct.	GBL
Milwaukee	19	11	.633	—
Pittsburgh	22	15	.595	½
St. Louis	23	17	.575	1
Cincinnati	21	17	.553	2
Brooklyn	19	17	.528	3
New York	16	21	.432	6½
Philadelphia	13	22	.371	8½
Chicago	11	24	.314	10½

Brooklyn	000 000 020 000 000—	2	10	2
Chicago	000 000 200 000 002—	4	8	3

15 innings.

Craig, Labine (7), Maglie (12), Roebuck (14) and Campanella; Brosnan, Lown (6), Valentinetti (8), Davis (11), Jones (14) and Landrith. Homers: Brooklyn, Snider; Chicago, Banks, Baker.

Philadelphia	201 000 002—	5	6	1
St. Louis	000 000 110—	2	7	3

Simmons, R. Miller (8) and Lopata; Poholsky, Schmidt (6), Jackson (8) and Sarni. Homers: St. Louis, Moon.

Pittsburgh	000 000 040—	4	9	0
Milwaukee	000 010 000—	1	6	0

Friend, King (8) and Foiles; Spahn, Murff (8), Johnson (9) and Crandall. Homers: Pittsburgh, Walls, Long.

New York	000 012 000—	3	7	0
Cincinnati	010 000 001—	2	10	1

Margoneri, Kidzik (3), Wilhelm (9) and Katt, Westrum (9), Mangan (9); Nuxhall, Fowler (9) and Burgess. Homers: New York, Katt; Cincinnati, Burgess.

BUT CAHA DISAGREES

V's Want Payment For Former Player

PENTICTON, B.C. (CP)—The financially hard-pressed Penticton Vs think they have money coming from the Canadian Amateur Hockey Association, says Jack Petley, secretary-treasurer of the senior hockey club. But the CAHA apparently does not concur.

After Vs won the world amateur hockey championship in 1955, defenceman George McAvoy turned professional with Montreal Canadiens of the National Hockey League. He now is with Providence Reds, said Petley.

The Penticton official said pro clubs pay a sum of money to the CAHA for amateurs with a portion going to the former amateur's team to promote minor hockey.

But no money came to Penticton for McAvoy.

"What I'd like to know," said Petley, "is why we can't get a decent statement of account out of a public body like the CAHA."

TIME OUT! By JERRY BEATS

"Another thing . . . Never lose your temper like this!"

RACE RESULTS

EXHIBITION PARK

First Race—Claiming, $950, 4-year-olds and up, 6 furlongs.
First Race—
Spec So 120 (Frey) $11.30 $5.10 $3.00
Gabardine 120 (Ventrella) 8.30 4.00
Wentaway 120 (Arterburn) 2.50
Time: 1.14 2-5.
Also ran: Smart Count, Honor Trick, Miss Terri Lee, Stormy Sue, Rent Collector, Militant, Honeybill.

Second Race—Claiming, $950, 3-year-olds and up, 6 furlongs.
Grintex 117 (Heaney) $10.80 $4.60 $3.00
Stabilizer 122 (Silverright) 3.30 2.70
Toukhan 107 (Arterburn) 2.80
Time: 1.14.
Also ran: Lost Song, Keynoter, Brazen Jewel, Tayport, Brighton Queen, East Cliff, Ardent Pope.
Daily double paid $84.75.

Third Race—Allowance, $950, 2-year-olds, foaled in Canada, about 3½ furlongs.
Tobias 118 (Martinez) $3.90 $2.60 $2.50
Don Baykey 118 (Williams) 4.30 4.10
Bay Toe 118 (Ulrich) 6.70
Time: 40.2-5 (equals track record).
Also ran: Air Duchess, Zuil, Come On Win, Chief Remhi, Silent Dawn, Patsy Mahone, Form Setter.

Fourth Race—Claiming, $950, 3-year-olds, 6 furlongs.
Fair Reading 110 (Collier) $15.10 $4.50 $3.40
Tul Lyke 108 (Williams) 3.10 2.30
Sir Arterbury 113 (Fugate) 7.00
Time: 1.14 4-5.
Also ran: Skylumo, Betty's Spec, Appy Thoughts, Miss Garron, Does Won, Ten Buttons, Dr. Phil.

Fifth Race—Claiming, $950, 3-year-olds and up, 6 furlongs.
Smoggy 112 (Sivewright) $4.80 $3.80 $3.30
Some Doings 112 (Collier) 28.60 9.90
Lord Glenlivet 117 (Williams) 3.10
Time: 1.14 1-5.
Also ran: Penilyn, Black Lis, Noble Heritage, Uncle Chuck, Penny Peeble, Little Pepper, U Drive.

Sixth Race—Claiming, $1,000, 4-year-olds and up, 6 furlongs.
Grandpa Sam 120 (Ulrich) $5.50 $3.70 $2.30
White Mountain 110 (Fugate) 5.20 3.30
Comiston 115 (Coppernoll) 4.30
Time: 1.13 3-5.
Also ran: Lady Anston, Lazy Joe, Winged Zephyr, Rail Worker, Zee Tee, Dinahill Free Ticket.

Seventh Race — Allowance, $1,200, 4-year-olds and up, 6 furlongs.
Rosyth 117 (Coppernoll) $6.00 $4.70 $2.60
Beau Sierra 117 (Yeutter) 7.00 5.00
Gordo Toro 122 (Ventrella) 4.30
Time: 1:13.4.
Also ran: Winter Range, Hallmark, Two By Fore, Whanee, Little Tommy, T. Drive, Forger.

Eighth Race—Claiming, 950, 4-year-olds and up foaled in Canada, 6 furlongs.
Western Man 113 (Collier) $4.90 $3.10 $2.10
Eddie Who 113 (Broomfield) 6.60 2.90
Fair Sex 113 (Dominguez) 2.80
Time: 1:14.3.
Also ran: Lady Glenlivet, Mighty Gene, Bikini Flash, Harvester, Lord Rosconnor, Joe H., Lord Onslaught.
Quinella paid $17.45.

Bays Host Jets

Foul Bay will be looking for its sixth straight senior "B" lacrosse league victory Sunday night at 6 when it hosts Nanaimo Jets at Stevenson Park.

Boardman's the Name to Watch

NEW YORK (UP)—Larry Boardman, a remarkable young Connecticut lightweight who fights like Jack Dempsey, may get a shot at the 135-pound crown at Boston Sept. 10 because of his ninth-round knockout of Frankie Ryff at Madison Square Garden Friday night.

Sam Silverman, Boston promoter, said today, "a guarantee of $50,000 will be offered champion Wallace (Bud) Smith for a defence against Boardman in September, and if he refuses, the Massachusetts boxing commission will ask the NBA to vacate his title."

When 20-year-old Boardman of Marlborough, Conn., tagged Ryff of New York with his first kayo defeat at 46 seconds of the ninth round in their TV-radio fight, it was his third major victory of 1956. And it was a sensational New York debut. He had outpointed champion Smith in a non-title bout at Boston, Feb. 7, and outpointed featherweight ruler Sandy Saddler similarly in the same ring, April 14.

"Smith will have to defend against me now," said the rangy, snub-nosed kid with the blondish crew-cut, who had knocked 24-year-old Ryff back into his heels with a left jab and smashed him backwards to the canvas with a straight right to the chin for the full count.

Larry, registered his 31st victory and 15th knockout in 33 professional bouts.

Royals Draw With Halecos

VANCOUVER (CP) — New Westminster Royals and Halecos played to a 1-1 tie in one of the best games of the season here Friday night before 1,425 summer soccer league fans.

Ed Bak, leftwinger for Halecos, opened the scoring at seven minutes of the first half when he took a pass from centre-forward Brian Philley.

At the 27-minute mark of the second half Royals leftwinger Harry Price sent a corner kick towards the goal and teammate Randy Jenkins headed it out to John Halley, who tied the score.

"EXPORT"
CANADA'S FINEST CIGARETTE

Congratulations
to
LOUIS NELSON LIMITED
810 Johnson Street, Victoria
on being appointed dealer for the sensational
ISABELLA BORGWARD AUTOMOBILE
and we wish them every success in their enterprise.
MacLEAN MOTORS (B.C.) LTD.
Distributor for the Borgward in British Columbia

NOW FOR THE FIRST TIME IN VICTORIA
NOW! From one of the world's oldest manufacturer's . . . the sensible car for sensible people!
RATED THE SAFEST CAR IN THE WORLD
THE SENSATIONAL BORGWARD "Isabella"

The Sports Car Look in the Family Body
DIRECT FROM GERMANY—FIRST TIME IN VICTORIA

LOOK AT THESE AMAZING FEATURES:
These solidly-built cars have all the bigness, comfort and convenience of higher-priced American cars.
Up to 40 miles per gallon.
Independent wheel suspension means no dead weight.

ALSO ON DISPLAY
The famous dual carburetor Isabella T S Sports Coupe. (Completely Pulmanized).

AND
The versatile "Combi" Station Wagon. Full room without sacrificing economy.
Many models are Pulmanized.

SPECIFICATIONS

Wheelbase	102.4 in.
Tread, front	52.6 in.
Tread, rear	53.5 in.
Tire size	590.13
Curb weight	2230
Curb distribution	52/48
Test weight	2530
Engine	4-cyl.
Valves	pohv
Bore and Stroke	2.95 x 3.30 in.
Displacement	91.1 cu. in. (1492 cc.)
Compression ratio	6.80
Horsepower	60
Peaking speed	4700
Equivalent mph	85.6
Torque, ft. lbs.	82
Peaking speed	2400
equivalent mph	44.7
Mph per 1000 rpm	18.2
Mph at 2500 rpm	82.6

Gear ratios (over all)

4th	3.90
3rd	5.73
2nd	9.04
1st	16.3
R and T high gear perf. factor	35.3

PERFORMANCE

Top Speed (avg.)	80.6
Best run	83.2
Max. speed in gears—	
3rd (5100)	63
2nd (5100)	40
1st (5100)	22
Shift points from—	
3rd (4800)	60
2nd (4800)	38
1st (4800)	21
Mileage	26/31 mhg.

ACCELERATION

0-30 mph	5.5 secs.
0-40 mph	9.1 secs.
0-50 mph	14.0 secs.
0-60 mph	22.4 secs.
0-70 mph	32.8 secs.
Standing start ¼ mile	
Average	22.0 secs.
Best	21.7 secs.

TAPLEY READINGS

Gear	lbs./ton	Mph	Grade
1st	490	13	25%
2nd	390	22	20%
3rd	260	37	13%
4th	170	56	8%

Total drag at 60 mph, 143 lbs.

SPEEDOMETER

Indicated Kph	Indicated Mph	Actual Mph	Indicated Kph	Indicated Mph	Actual Mph.
16.1	10	10.6			
32.2	20	20.4	96.6	60	60.0
48.3	30	30.0	113	70	71.0
64.4	40	39.9	129	80	80.8
80.5	50	49.9	133	82.6	83.2

ON DISPLAY TODAY AT
LOUIS NELSON LTD.
810 JOHNSON
Phone 3-6113

A WALL FULL OF FISH

Local sportsman Cec Fletcher, who has tracked and bagged numerous Vancouver Island salmon and trout, went far afield to collect his latest trophy. Holidaying in Acapulco, Mexico, with his wife and the Maurice Kerseys, the Victoria clothier landed this 120-pound, nine-foot sailfish that now adorns his shop. Proud Cec even has an official certificate to prove that he caught it.

City Interest Booms For Big Soccer Match

Local soccer fans have been snapping up tickets to the Everton-Aberdeen soccer game like hot-cakes but there are still some choice seats left.

The two touring Old Country soccer teams will clash at Vancouver's mammoth Empire Stadium on the night of June 9 and a record crowd for a soccer match is being forecast.

At present, it appears that from 800 to 1,000 Victorians will journey to Vancouver to take in the match, which will display the biggest aggregation of first-class soccer talent ever gathered on a Canadian field.

Pat Mulcahy, Victoria representative to the B.C. Soccer Association, said Friday that local ticket sales will be closed Monday night and by that time, he expected that close to 1,000 tickets would have been sold.

Mulcahy said there were still a few seats left in the covered portion of Empire Stadium as well as the middle-priced tickets and the cheapest seats, which are at each end of the stadium. Wagner's News Depot, on Douglas Street, is the local ticket headquarters. Tickets will be on sale there until Monday night. All tickets not purchased by that time will be returned to Vancouver for sale there.

Plans are being made to ensure that the visit to B.C. will be one that the Old Country players will remember.

In addition to the game, the players will take part in dinners, organized tours, fishing and golf trips and numerous public appearances.

On June 11, members of the Aberdeen team will come to Victoria on a sight-seeing tour while members of the Everton team will go to Nanaimo, as the guest of soccer-lacrosse star Gogie Stewart, who played with Everton's second team several years ago.

BRUTON FINED

MILWAUKEE (AP) — Billy Bruton of Milwaukee Braves was notified Friday night that he has been fined $50 for his fight with Russ Meyer of Chicago Cubs in the first game at Chicago Wednesday.

LADDER DERBY

With two days of fishing left, a total of 17 rungs are still open in the second week of the Victoria-Saanich Inlet Anglers' Association ladder derby.

Bill Cook's nine-pound, 14-ounce catch topped the four fish turned in Friday and gave him fifth spot on the ladder.

Ladder:

1—Ed Stonier	18.14
2—C. Farrar	15.05
3—Jack Seedhouse	13.13
4—Robert Montgomery	11.06
5—Bill Cook	9.14
6—Capt. A. C. Cruchley	7.01
7—Frank Nuttall	6.10
8—Ken Smith	6.06
9—Harry Sjoberg	6.05
10—Mrs. L. Haslam	6.04
11—Al Wright	6.00
12—R. Wilson	5.10
13—E. Farndon	5.03
14—W. G. Bishop	4.13
15—C. W. Ray	4.12
16—Fred Painter	4.12
17—Phillip Nelson	4.12
18—G. Miners	4.09
19—Mrs. M. Sidaway	4.04
20—A. D. Davis	4.02
21—B. Henderson	4.00
22—Barry Simons	3.12
23—Mrs. C. Rockford	3.11
24—Mrs. W. Silburn	3.10
25—W. L. Bridge	3.07
26—William Inkpen	3.06
27—E. Jackson	3.01
28—H. Rockford	3.01
29—Henry Rollins	2.10
30—W. Shillington	2.09
31—Mrs. C. E. Pimlott	2.08
32—John Swedporg	2.04

VANCOUVER HERE SUNDAY

Boys Defeat Gals In Benefit Softball

Arrows 6, Polyettes 2.

Arrow Furniture scored a 6-2 victory over Polyettes Friday night at Central Park in a benefit softball game that netted $30.02 for the Polyette players who were robbed on a recent trip to Vancouver.

FLETCHER TRIUMPHS

MONTREAL (CP)—Pat Fletcher, the transplanted Saskatoon professional, Friday won the Quebec spring open golf championship with rounds of 71-73 for a 144 total at Summerlea course. The Royal Montreal pro came home a stroke ahead of Jack Kay of Mount Bruno.

COAST LEAGUE

	W	L	Pct	GB
Los Angeles	33	18	.647	
Sacramento	29	20	.592	3
Seattle	32	23	.582	3
San Francisco	26	27	.491	8
San Diego	26	28	.481	8½
Portland	25	27	.481	8½
Hollywood	21	29	.420	11½
Vancouver	17	37	.315	18

Vancouver 002 000 001— 3 5 2
San Diego 000 301 00x— 4 11 1
Locke and Neal; Hoskins and St. Claire.

Los Angeles 001 100 000— 2 11 0
San Francisco 100 011 00x— 3 10 1
Thorpe and Tappe; Osborn and Sakowsik.

Portland 100 000 101— 3 8 0
Sacramento 000 010 000— 1 5 0
Darnell and Calderone; Stanka, Johnson (8) and Balch.

Seattle 10 002 000— 3 6 1
Hollywood 000 100 001— 2 5 2
Singleton, Kennedy (9) and Ortelg; Naranjo, Donoso (9) and Hall.

Arrows, of the senior A men's division, used Polyettes' battery of Jocelyn Richmond, Ruth Oster and Helen Pettigrew, while Arrows gave their battery, John Furmston pitching and Whitey Turner catching, to the girls to complete the turnabout.

Intercity softball will be the bill-of-fare Sunday, with Gorge Hotel meeting the powerful Vancouver IBEW squad in a double-header at 2.00 and 6.30. Another collection will be taken for the Polyette fund.

Linescore follows:

Polyettes 000 000 1—2 6 1
Arrows 622 020 x—6 8
Furmston and Turner; Richmond, Oster (5) and Pettigrew.

FIRST CLASS BODY MAN
ALSO
FULLY QUALIFIED TUNE-UP MAN

For fully modern shop with every convenience. Group medical and insurance benefits. Top working conditions.

Apply Service Manager

OLSON MOTORS LTD.

LITTLE LEAGUERS

Doug Does It ---Almost Alone

Doug Patterson took it upon himself, almost, to win Mawson-Gage's Pony League game with Victoria Police Friday night at Carnarvon Park.

With the score tied, 10-10, after six innings, Doug singled, stole two bases and romped in with the winning run as Mawson-Gage won, 11-10, to move into a first-place tie with Rotary in league standings.

Minor Baseball

COLT LEAGUE

	W	L	Pct.	GBL
Victoria Tire	5	3	.625	—
Dowell's	4	4	.500	1
Morrison's	4	4	.500	1
Pacifics	3	5	.375	2

Morrison's 023 100 1—7 8 2
Pacifics 100 000 0—1 2 8
Brent Siddon and Colin Tennison; Mike Heal and John Devlin.

BABE RUTH LEAGUE

	W	L	Pct	GBL
UCT	7	0	1.000	—
Optimists	5	3	.625	2½
Menzies'	4	4	.500	3½
Tillicums	3	5	.375	4½
McCall-Davey	3	5	.375	4½
Eagles	1	6	.143	6

		R	H	E
Tillicums	020 000 4—	6	6	4
Menzies'	300 225 x—	12	10	7

Don Bell, Robin Barnes (6) and Fred Pye; Bob Eddy and Don May.

PONY LEAGUE

	W	L	Pct.	GB
Rotary	5	1	.833	—
Mawson-Gage	5	1	.833	—
Cosmopolitans	3	2	.600	1½
City Police	2	4	.333	3
Jaycees	1	4	.200	3½
Oak Bay Police	1	5	.167	4

		R	H	E
Mawson-Gage	250 300 1—	11	14	5
City Police	314 020 0—	10	7	4

Gordon Archer and Bill Barnes; Dave Murdock and Bruce Timbers.

NATIONAL LEAGUE

	W	L	Pct.	GBL
Odd Fellows	6	2	.750	—
Gyros	4	4	.500	2
Rotary	3	4	.429	2½
North Kiwanis	2	5	.286	3½

Gyros 101 002—4 5 2
North Kiwanis 000 012—3 7 2
Ken Heal and Larry Whitman; Billy Hoyt and Robby Strom.

SAANICH BABE RUTH LEAGUE

	W	L	Pct.	GBL
Outdoor Supermkt.	2	1	.667	—
Patterson Connst.	3	2	.600	—
Capital City Serv.	3	2	.600	—
Island Decorators	1	4	.200	2

Patterson Const. 600 010 0—7 4 3
Island Decorators 011 100 0—3 1 0
Fiddler and Macauley; Dodds, Hanson (1) and Bowen.

Brent Spins 2-Hitter

In Colt League action at Windsor Park, Brent Siddon twirled a two-hitter and struck out nine batters to give Morrisons a 7-1 victory over Pacifics.

Menzies Grab Third

Menzies took over third place in the Babe Ruth League Friday night, whipping Tillicums 12-6 at Beacon Hill Park. It was pitcher Bob Eddy's fourth straight victory.

Gyros Edge Kiwanis

A fine pitchers' battle was won by Ken Heal at Little League Park as his Gyros bested Billy Holt and Kiwanis, 4-3, in a National Little League game.

Dave Shines Again

At Reynolds Road Park, Patterson Construction defeated Island Decorators, 7-3, behind Dave Fiddler's second one-hitter of the season. Six runs in the first inning gave Pattersons a fast start.

New York—Larry Boardman, 137½, Marborough, Conn., knocked out Frankie Ryff, 137½, New York, 9.

Charlotte, N.C.—Nino Valdes, 210, Havana, stopped Ken Hammer, 195, Detroit 8.

Three Tied for Lead In Rich Texas Open

DALLAS, Tex. (UP) — Cary Middlecoff, Gene Littler and young Bill Casper, Jr., held a stroke lead on the field today for second round action in the $70,000 Texas International golf tournament.

This intrepid threesome yanked six strokes off par-70 Friday. Their 64's wound up a stroke ahead of young William Bisdorf, a navy teammate of Littler's from San Diego; Jay Hebert of Sanford, Fla., and seasoned internationalist Roberto de Vicenzo, the Argentine playing out of Mexico City.

Tommy Bolt, Earl Stewart, Jr., Dave Douglas and young Jim Feree of Winston Sale, N.C., were bracketed at 66, while Sam Snead, Ben Hogan, Pete Thomson and Bo Winninger were tied at 67.

Don January, who won last week's Dallas Centennial tournament, was deadlocked with five other players at 68.

Gerry Kesselring of Kitchener, Ont., shot a 71 while Al Balding of Toronto had a 70.

Javelin Record

PHILADELPHIA (UP) — Pan-American champion Karen Anderson claimed a new American women's javelin record Thursday with a toss of 162 feet and ½ inch.

The Lansdowne High School pupil broke her old record of 161 feet 3 inches, set in the Pan-American Games last year in Mexico City.

Near Victory in Davis Cup Play

By The Canadian Press

Great Britain, Sweden and France moved out in front in the third round of European zone Davis Cup tennis competition Friday and virtually clinched places in the zone semi-finals.

Britain won the doubles from Chile to gain a 2-1 lead. Sweden took two opening singles matches from Belgium, to lead 2-0, and France topped West Germany, 2-0, in singles.

At Bristol, Britain's Roger Becker and John Barrett defeated Chile's Luis Ayala and Andres Hammersley, 6-1, 6-4, 9-7.

Sweden's Sven Davidson and Torsten Johansson were the singles winners in that series. Davidson downed Belgium's Jackey Brichant, 6-3, 2-6, 7-9, 6-1, 6-3. Johansson won, 2-6, 6-4, 6-0, 6-4.

At Duisberg, Germany, Paul Remy of France defeated West German champion Rupert Huber, 6-4, 6-2, 3-6, 6-3, after Robert Haillet downed Peter School, 8-6, 6-1, 7-5.

DOUGLAS at FISGARD

Hudson's Bay Company

Incorporated 2nd May, 1670

Monday Store Hours: 9 a.m. to 5.30 p.m.

For courteous service Dial 5-1311

Sidney, Keating, Cobble Hill, Duncan and Sooke, Call Zenith 6040 toll free.

The BAY Presents the Latest Creative Hair Styling by MAURICE

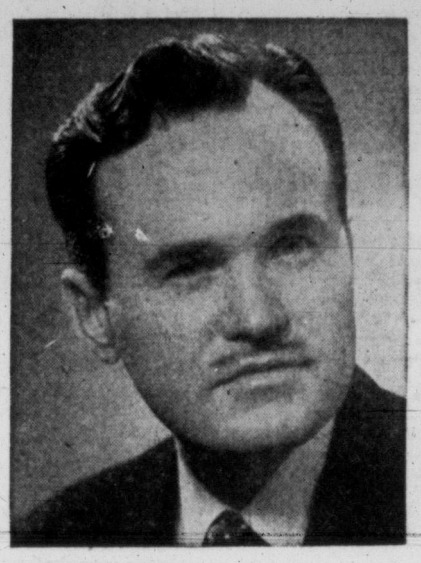

Internationally-Known Coiffure Artist

For One Week Only
Monday, June 4th
to
Saturday, June 9th

in the HUDSON'S BAY COMPANY Beauty Salon, Fashion Floor, 2nd

Phone 5-1311 for Appointment

You are welcome to use your Bay Charge Account. Just say "Charge It."

New fashion trends from the world's style centres are skilfully interpreted by Maurice into individual styles for YOU. You can take advantage of this event to achieve a "new season" look that really brings out your own personality and best looks.

You are invited to come in for a Complimentary Consultation with Maurice

In Victoria It's the BAY for Convenient Credit Plans

Announcing the appointment of

PETERSON ELECTRICAL CONSTRUCTION CO.

2300 DOUGLAS STREET, VICTORIA, B.C,

Phone: 3-4196

authorized dealer for

GENERAL ELECTRIC MOTORS AND CONTROL

Canadian General Electric cordially invites you to visit this new dealer and get acquainted with him. He is backed by General Electric's complete engineering and technical service.

Get acquainted too with the equipment he sells. It is the product of over 60 years of G-E leadership in the electrical industry, the result of thorough preliminary research, functional design and exhaustive field tests. Your purchase of G-E equipment is your guarantee of lasting satisfaction.

MMAD-025-01

MOTOR AND CONTROL DEPARTMENT

CANADIAN GENERAL ELECTRIC COMPANY
LIMITED
PETERBOROUGH, ONT.

F/L. B. M. SHRAGGE Women's Counsellor

F/O. J. A. BAEHR Career Counsellor

F/L. P. C. BION Commanding Officer

F/O. G. A. CRAGG Career Counsellor

F/O. W. J. PENFOLD Career Counsellor

SGT. H. L. ELLIS NCO. I/C Orderly Room

SGT. R. W. McCLELLAND Career Counsellor

LAC. J. G. PATTISON Orderly Room Staff

LAC. V. L. McLEAN Orderly Room Staff

MRS. M. RUDGE Civilian Stenographer

LAW. R. M. AMIOT Orderly Room Staff and Counsellor

THE COMMANDING OFFICER AND STAFF of the

R.C.A.F. RECUITING UNIT VICTORIA

Wish to announce their move

TO A NEW LOCATION

865 YATES ST. CORNER OF QUADRA

THE R.C.A.F. RESERVE OFFICERS OF VICTORIA PICTURED BELOW WILL BE EMPLOYED AT THE RECRUITING UNIT DURING THE SUMMER MONTHS.

F/O. F. B. CAHILL Career Counsellor

F/O W. BOYES Career Counsellor

F/O. J. S. FORGE Career Counsellor

ROYAL CANADIAN AIR FORCE

RECRUITING UNIT, VICTORIA, B.C.

NEW LOCATION, 865 YATES STREET, CORNER OF QUADRA

LONG SAM

"ON THE TIMES" with Arthur Stott—a column every member of the family is eager to get first

Little Orphan Annie

Look Kids!

Send for swell prizes!

by saving packages of...

Freshie

Tm. REG. IN CANADA.

20 PRIZES TO CHOOSE FROM!

- Candid Camera—85¢ and 5 pkgs.
- 4 pce. Baseball Outfit—$1.00 and 5 pkgs.
- Water Pistol & Tank—40¢ & 3 pkgs.
- Fishing Outfit—25¢ and 3 pkgs.

PLUS many more shown on the back of Freshie packages. For free illustrated list of prizes write to Freshie, Box 1900, Dept. A, Toronto.

TRUER FLAVOUR · GUARANTEED FRESHNESS · CANADA'S FAVOURITE

Insist on Freshie in the FOIL-FRESH package 6¢

Today's Times Carriers Are Tomorrow's Businessmen Selected and Trained to Give Perfect Delivery Service

Kool-Aid

6¢ package makes two quarts

8 GREAT FLAVORS

Orange, Raspberry, Cherry, Strawberry, Lemon-Lime, Grape, New Lemon, New Fruit Punch

made by the makers of JELL-O desserts

OUT OUR WAY — The Willets — By J. R. Williams

ASK THE TIMES: Something puzzling you? Send the question to "Ask The Times Editor" on anything in this world or out of it, this age or any age. See the answers every day on The Times' local pages.

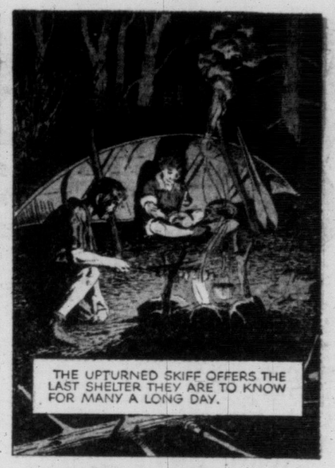

See Daily Times—World Sport, Spot News Pictures

Hey Kids... Hey Parents! GET IN ON THE BIG 2nd ANNUAL

Popsicle®

T. M. Reg. U. S. Pat. Off.

WESTERN ROUND-UP CONTEST

Be the guests of the famous TUCSON (ARIZONA) SUNSHINE CLIMATE CLUB

75 GRAND PRIZES

for winning teams of child and parent (150 TRIPS IN ALL)
Exciting, All-Expense Dude Ranch Vacations!

FLY TO TUCSON VIA LUXURIOUS AMERICAN AIRLINES FLAGSHIPS

(Trips scheduled for arrival in Tucson August 19th)

10 BIG WEEKLY CONTESTS... ENTER EACH AND EVERY ONE!

100 2nd PRIZES

All that's needed for a home "TV Show"

COLUMBIA Record-a-View Sets
- 8 Records
- 16 Color Reels
- Projector & Screen
- 3-Speed Phonograph

Retail value over $50.00

100 3rd PRIZES

IMPORTED EDIXA Cameras Rangefinder Model "C" WITH Carrying Case

Color and black & white photos. Speeds to 1/200th, built-in flash and self-timer, color-corrected lens. In chrome and Morocco.

Retail value over $50.00

400 4th PRIZES

HELBROS Watches

Lifetime jewels and unbreakable mainspring. To be cherished for all time. HELBROS is the outstanding choice everywhere for quality and smart styling.

Retail value over $30.00

1000 5th PRIZES

WESTERN BOOTS

Choice of handsome multi-color designs. Walking cowboy heel.

2500 6th PRIZES

WESTERN BELTS

Authentic designs in genuine top-grain cowhide. Colorful buckles.

HERE'S ALL YOU DO...

1. Cut out official entry blank at right along dotted lines.
2. Carefully cut out the big red "SICLE" ball from any three "POPSICLE," "FUDGSICLE," "CREAMSICLE," "DREAMSICLE," "50-50 POPSICLE," or any frozen stick confection bag which has a red "SICLE" ball.
3. Paste the three red "SICLE" balls on the entry blank.
4. Match the pictures against the item names shown on the entry blank by writing the number of the item name in the corner where you think it belongs. Example: We have put a 3 in the first box because Sombrero (No. 3 on the list) fits that picture.
5. On the dotted line shown on the entry blank, write in the name you would give the pony from the description given on the entry blank. (Mom and Dad can help!)
6. Write your name, age, and address in the spaces indicated on the blank. Your entry will be judged against other entries in your age group.
7. Paste the completed entry on a 4-cent postcard and mail to "POPSICLE" Contest, 100 Sterling Road, Toronto, Ont. Send in as many entries as you like. Entries must be postmarked no later than midnight, August 4th.
8. Entries to be judged by independent judging organization on basis of correctness and neatness of entry and originality of pony name. In case of ties, earliest postmark date will be the deciding factor. Decision of judges will be final.

ENTER AS OFTEN AS YOU LIKE! WEEKLY CONTESTS BEGIN SUNDAY MORNING AND END THE FOLLOWING SATURDAY NIGHT. ALL ENTRIES WILL BE JUDGED IN THE WEEKLY CONTESTS BY POSTMARK DATE.

LAST WEEKLY CONTEST ENDS MIDNIGHT, SATURDAY, AUG. 4, 1956.

OFFICIAL ENTRY BLANK!

1. POMMEL 2. BOGIE 3. SOMBRERO 4. BRAHMA BULL 5. SAGUARO 6. SITTING BULL 7. LONGHORN 8. SPUR 9. PALOMINO

NOW, NAME THE DUDE RANCH PONY DESCRIBED BELOW!

Born April 1st; Mother's Name: Brave Squaw; Father's Name: Tucson Tom. Brown with white forelegs . . . white star on forehead. Favorite treat: "POPSICLE"!

My Name for the Pony is.....

My Name..... Age.....

Parent's Name.....

Street.....

City..... Zone..... Province.....

Brand of Ice Cream My Dealer Sells..... 191

PASTE 3 RED "SICLE" BALLS HERE!

When your entry is complete, mail it to: "POPSICLE" Contest, 100 Sterling Rd., Toronto, Ont.

GET ADDITIONAL ENTRY BLANKS FROM YOUR ICE CREAM MAN

"POPSICLE," "FUDGSICLE," "CREAMSICLE," "DREAMSICLE," "50-50 POPSICLE" and "SICLE" are Registered Trademarks of the Joe Lowe Corporation, New York 1, New York. Bag Saving Offer limited to U. S. and Possessions and Canada and is void and not extended in any State or locality where redemption and issuance thereof are prohibited or where any tax, license or other restriction is imposed upon the redemption or issuance thereof. All contest entries become the property of the Joe Lowe Corporation. All winners will be notified by mail. Failure to accept prizes as offered will result in forfeiture of prizes and no substitution will be permitted. Anyone may enter this contest except employees of the Joe Lowe Corporation, their advertising agency, or the families of such employees. This contest is limited to the U. S. and Possessions and Canada and is void and not extended in any state or locality where participation in and conducting thereof are prohibited, taxed, licensed or restricted. Joe Lowe Corporation reserves the right to substitute or change prizes or locale of vacations if unforeseen conditions arise. Send stamped, self-addressed envelope if you wish to have a list of winners sent to you. © 1956, Joe Lowe Corporation, New York 1, N. Y.

TIMES ACCEPTS INVITATION TO MARATHON MOUNT VIEW GRADUATION SHIN-DIG

Night-Long Student Party Strenuous But Proper Reporter Discovers

By AB KENT, Times Staff Reporter

I spent all Friday night until after dawn at a high school graduation dance.

I was there by special invitation of the kids.

They invited me because a lot of stuff has been written and said about their parties that they don't think is fair.

As far as this party went, the kids are right and their detractors wrong.

The party was held by Mount View High School students and took the form of a rock 'n' roll ball at the Golden Slipper dance hall.

It was a real ball.

I watched 100 teen-agers slither and slip from 1.30 to 5 a.m., and "nobody did nuttin' that weren't supposed to be did."

Two years ago the graduating class made headlines. Saanich police broke up a brawl-drink party at Beaver Lake. The trouble was caused by liquor-heavy outsiders who tried to crash festivities.

And more recently, all-night grad get-togethers drew vocal fire from police, parents and school principals.

But fears about last night's festivities were needless. Students organized, conducted and paid for their own party, and conducted themselves admirably although strenuously.

They invited Parent Teacher Association chaperones, who seemed to have fun too, but petered out more quickly!

A half dozen zooty youths, hair long and shaggy, tried to get in on the party. They were given a respectable heave-ho by the ballroom management and the commissionaire at the door.

There was no sign of anyone drinking anything but soda pop and coffee.

Many students smoked cigarets, and a few braver boys, cigars.

Sole irregularity, a minor one, was a 90-minute session of matching pennies by six lads.

The dance should have been labelled "Operation Energy."

Students attended a formal graduation banquet and dance at the school from 6.30 p.m. Friday to 1 a.m. today, then adjourned to the Golden Slipper for more of the same.

* * *

By 4 a.m., girls' heads began to droop on slightly sagging shoulders of escorts.

By 4.45 a.m., only five couples were jiving, aided and abetted by caterwauling Elvis Presley records.

Jackets were shed early, followed by neckties. Most girls removed their shoes.

At 5 a.m. sharp, gymnastics ended.

Wilted but smiling the kids drove to the home of class member Frank Copley. There Mrs. Copley was cooking a mountainous ranch-style breakfast—hot biscuits, pancakes, sausages, eggs and bacon.

The party was in the mood for food, but good.

Many party-goers rushed home to change clothes for work. Others headed for the hay.

That, incidentally, is where I am now—bed.

* * *

Victoria Daily Times

VICTORIA, B.C., SATURDAY, JUNE 2, 1956 **15**

BETWEEN TIMES

By

MONTE ROBERTS

Ever willing to follow an example, Our Very Own Candidates are going to follow the example set by the cabinet of the government of British Columbia.

The cabinet, with one exception, is going electioneering in Saskatchewan.

So Our Very Own Candidates, with one exception, are also going electioneering in Saskatchewan.

As the spokesman for Our Very Own Candidates, **Elmer (Laughing Boy) Fadd** puts it: We may not be the Cabinet of B.C. as yet, but we, too, have something to offer Saskatchewan. And when we become the cabinet of B.C., Saskatchewan may have something to offer us.

Therefore, Elmer (Laughing Boy) Fadd says, we are going to campaign in Saskatchewan with an open mind, an open-handed attitude, and two holes opened in every head.

We are going to promise Saskatchewan, Elmer says, all the promises which Saskatchewan needs to be promised to bring Saskatchewan into Our Very Own Movement.

"I am not the only one of Our Very Own Candidates who will make promises in Saskatchewan," Elmer (Laughing Boy) Fadd explained. "In fact, mine will be a minor role. Before I get around to making any promises at all, you will hear from the following:"

Elmer Fedd: The trouble with Saskatchewan is, it is too flat. Our Very Own Movement can correct this, because we in B.C. have more mountains than we need for present requirements. A Vote for Our Very Own Movement is a Vote for More Mountains in Saskatchewan.

Elmer Fidd: You heard what Candidate Fedd said. Our Very Own Movement will move mountains to gain your vote.

Elmer Fodd: The trouble with Saskatchewan is, soil erosion. The way to elminate soil erosion is, eliminate soil. If Our Very Own Movement is elected, we will eliminate soil.

Elmer Fudd: The trouble with Saskatchewan is, nobody can spell Saskatchewan. Our Very Own Movement will change the name of Saskat-however-you-spell-it to Smith. Most people can spell "S-M-I-T-H."

Elmer Fydd: I wish I were going to Saskatchewan, too, but I have to stay home and be minister of agriculture to minister of trade and industry, inclusive. But anyway, I have always wished to be a defeated candidate, thus gaining a large income and security for my old age.

Ah, yes, Our Very Own Candidates have something to offer Saskatchewan.

Not including staying home and minding their Very Own business.

". . . don't criticize them, Mr. Appleby . . . just count them . . ."

TOPICS OF THE TIMES

Victoria Chamber of Commerce tourist trade group will hold a dinner meeting at the Poodle Dog Cafe next Thursday at 6 p.m. Progress reports will include tourist direction to points of interest and park development at Mount Tolmie.

* * *

Harry George Wood was fined $50 in city police court today for drinking in a public place. He was found drinking a bottle of beer at the Tillicum Outdoor Theatre.

* * *

Pleading guilty to three infractions under the Motor Vehicles Act, Bruce Plaxton, 1315 Richardson, was fined a total of $100 in city police court today.

He pleaded guilty to driving a motorcycle whilst his driver's licence was under suspension, exceeding the 30-mile-an-hour speed limit, and using a driver's licence which did not belong to him.

* * *

Dale Carnegie Club International will meet Monday at 7.45 p.m., in the Glenshiel Hotel, Douglas Street.

* * *

Police said today they received reports of two persons being attacked by gangs of young men Friday night.

Delfred Balsh, 17, was attacked by seven youths at 11.35 last night, police said. The youths got out of a car and assaulted Balsh as he was crossing Blanchard and Yates.

John Rhodes, 20, 1175 Colville Road, reported he was attacked by three youths in Beacon Hill Park early this morning.

* * *

A Union Jack flying in front of the Legislative Buildings was stolen Friday night by a young man driving a 1950 model car, city police said today.

* * *

Patrick C. Ball, 326 Obed, narrowly escaped serious injuries Friday night when a car struck the rear of his vehicle at the Trans-Canada Highway and Tillicum intersection.

Mr. Ball's car was sent spinning for about 300 feet and finally came to rest on its top. He was uninjured.

Driver of the other car was William D. Finlayson, 868 Phoenix, who was travelling on Tillicum.

* * *

A public picnic, sponsored by the Esquimalt-Saanich CCF Association, will be held in Mount Douglas Park Saturday, July 14, starting at 2 p.m.

The program will include races, softball, volleyball, community singing.

Willard Ireland, provincial archivist and president of the Canadian Library Association, is one of four Victorians who will attend the association's convention at Niagara Falls, Ont., June 11-14.

Prof. R. T. Wallace, vice-chairman of the trustees' section of the CLA and a member of Victoria Library Board, will represent Victoria Public Library.

Also attending will be Muriel Laing, assistant librarian and president of the B.C. Library Association, and Frederick White, circulation manager.

* * *

The Victoria, B.C., Amateur Movie Club will give a public showing of the 10 best British amateur films at Christ Church Cathedral Hall on Tuesday at 8 p.m.

Len Rayer, secretary, said the films include comedy, documentary and scenic movies. One particularly good movie, he said, dealt with an English sailing club.

* * *

Dr. I. Swemle, noted North American geologist, will speak and show slides on "The Search for Oil," at Victoria Gyro Club's meeting at noon Monday in Empress Hotel ballroom.

* * *

Vernon Berry, no fixed address, was sentenced to 30 days in jail in city police court today after pleading guilty to a charge of driving a motorcycle while his driver's licence was under suspension. He was convicted of a similar offence in 1955.

* * *

An over-heated motor of a refrigerating plant is believed to have caused a fire which broke out in Estevan Grocery, 2559 Estevan, at 3.45 a.m. Friday. Smoke damage to stock was heavy, but actual damage to building was comparatively light.

* * *

The Old Age Pensioners' Organization, Branch No. 5, will meet Wednesday, June 6, at 2 p.m., in the Knights of Pythias Hall.

* * *

Charged with being in control of a vehicle while impaired by alcohol, James Lafferty, 1014 Empress, was remanded until June 8 in city police court Friday without plea.

* * *

Reeve Arthur Ash of Saanich will speak on "Municipal Affairs" at the noon meeting June 5 of the Victoria Electric Club in the Monterey resturant.

Scots Return To Macdonald

Victoria's annual Highland Games will return to their old home in MacDonald Park, July 28. For the past three years they have been held in the Royal Athletic Park.

"We are glad to be going back to our old setting, one of the finest for highland games in Canada," Alex MacLeod Baird, president of the 20-year-old Victoria Highland Games Association, said today.

"And we are praying for fine weather this year."

Top-flight athletes of the navy, army and air force will again participate in the Tri-Service championship meet of British Columbia, which is included in the highland games program.

FINE PROGRAM

"Last year we had one of the finest and most varied athletic programs this province has seen," Mr. Baird said. "This year we hope they will be even better."

The program will also include highland dancing, pipe band competitions and traditional highland sports such as discus, caber and hammer throwing.

"The brilliant spectacle of pipe bands in the march past might well be called the Braemar of Canada," Mr. Baird said.

SPCA Staff Quits Over Local Stress

The entire staff of the Society for the Prevention of Cruelty to Animals has resigned.

Resignations were because of "the stress and strain of local conditions," according to the manager-inspector, Ted Howard.

He did not amplify his statement.

Affected in the mass resignation also is Mrs. Howard as secretary, and Duncan Coles, assistant inspector and shelter warden.

Mr. Hayward has been with the organization three years, Mr. Coles seven months.

Their resignations were turned in at a board meeting Wednesday, at which time Mr. Hayward was asked to reconsider.

He did not choose to do so.

Mr. Coles said the main reason for his resignation was "because I don't wish to work under new management. I have been very happy working with Mr. and Mrs. Hayward."

The resignations are effective June 30.

SPCA president W. Leach on accepting the resignation commended Mr. and Mrs. Hayward "for their untiring efforts in the cause of animal welfare."

No replacement for the staff has been settled.

NAVAL SHIP MOVEMENTS

Oshawa, Brockville, Digby and **Cordova** on UNTD training cruise at Portland, Ore. Return Esquimalt June 11.

USS Gilligan at Esquimalt on reserve training cruise leaves Sunday.

Charge of Bigamy Against City Man

Charged with bigamy, William James Robinson of Victoria, was remanded by Magistrate H. C. Hall in city police court today until Wednesday when he will elect for trial.

Robinson, who was represented by lawyer Joseph McKenna, QC, offered no plea.

MARILYN BELL TO GET CIVIC WELCOME—MAYOR

Mayor Percy Scurrah today announced he will arrange a civic welcome for Marilyn Bell when she arrives here in July to train for her Juan de Fuca Strait swim.

"We are delighted that Canada's sweetheart is coming here to try what we well know is a herculean task," the mayor said. "This is a great thing for Victoria."

Victoria Times publisher, Stuart Keate, co-sponsor of the swim with the Toronto Telegram and Weekend Picture Magazine, today wired Marilyn:

"Delighted you and your distinguished coach coming here to try the Mount Everest of swims. Will do everything we can to make your visit a happy and memorable occasion."

'Color Spectacular' Set For June 22, 23 Showing

Victoria, where gardening is a vocation rather than a hobby, will have its summer flower show June 22 and 23 in the Crystal Garden.

Preparations are underway by the Victoria Horticultural Society under committee chairman C. J. Freeborn.

Roses will abound, despite the setback of last November's frosts. Exhibits will show why some rose bushes were killed and others survived.

There will be more than 100 flower arrangements, from three-inch miniatures to sizeable table centrepieces.

African violet enthusiasts will be able to compare more than 100 different varieties.

On show also will be sweet peas, begonias, all the other early summer flowers, and vegetables.

Society membership isn't needed to exhibit. The secretary, A. G. Ellison, 1490 Dallas, will mail a catalogue and prize list—there will be 18 silver trophies—to anyone interested.

SEA CADETS SHOW THEIR POLISH

More than 300 Sea Cadets from Vancouver Island corps are at HMCS Naden this weekend for their annual visit as guests of the navy. At divisions this morning, the cadets were inspected by Commodore P. D. Budge, Naden's commanding officer (foreground), and Lt.-Cmdr. T. A. Dendo, commanding officer of HMCS Rainbow, sea cadet establishment here. Weekend, sponsored by Island branches of the Navy League of Canada, will end with church parade Sunday. Reviewing stand will be at the Public Library. (Times Photo.)

'TIME OF INSPIRATION'

128 Graduate From 3 Schools

First in the annual round of graduation activities in Greater Victoria took place Friday night at Esquimalt, Mount View and Mount Douglas High Schools.

Other exercises are set for June 14 at Oak Bay High, and June 15 at Victoria High.

More than 470 students will graduate from the five schools, 128 graduating in last night's ceremonies.

In the Esquimalt graduation, school board chairman Humphrey Golby warned students to use the wisest judgment when taking their place in society.

"Never before in the history of the world has so much responsibility been placed on the young people."

He reminded the 42-member class that with the secret of atomic power available to them, without careful judgment they may be "living in a world which may be gone tomorrow."

The graduation ceremony, attended by 300 parents and friends, was held in the school auditorium and was followed by dancing until 1 a.m.

INSPIRED TIME

Mr. Golby told the class:

"You are the end result of all our work, and we look forward to the product. Graduation is a time of inspiration.

"Everyone has his kitbag of education to carry the things he wants from life."

The kitbag must be woven of right and wrong—the unwritten moral laws of life—truth, faith, friendship, love and laughter, he said.

"The best place to find the basic constituents of moral law is in our Bible. The Bible pulls no punches.

"This thing you hold in your hands is your life. Be very cautious with it; don't break it."

Valedictorian Richard Copley described knowledge, friendship and understanding as the most important benefits of students' association with high school. Of particular significance is understanding, he said.

EDUCATION MUST

"To step into the world on one's own requires a wealth of understanding. Without education this is impossible."

J. Wallach, first president of Esquimalt High Parent-Teacher Association, presented a book to the school library in the name of the class of '56. Reeve A. C. Wurtele also presented a book.

At Mount View High, where the graduation banquet was also followed by a dance, there were presentations of scholarship awards, leadership cups, sportsmanship cups and citizenship awards. About 60 graduated.

Big letter block winners were Marilyn Baker, Leslie Duplain, Marnie McKay, Jean Rainer, Tim Lee, Paul Phillips, Ray Vickery and Robert Vowles.

Small letter block winners were Marilyn Ballantyne, Inga Christensen, Dianne Day, Marjorie Daubeny, Joan Dollard, Francine Potter, Marjorie Swain, Barbara Thom, Audrey Woodward, Tony Angus, John Gray, Mel Chapman, Jaghat Ram, Bob Douglas, Bill Gandy.

Senior inspector schools John Gough addressed the gathering.

Valedictorian was Tony Angus.

At Mount Douglas High, 26 students graduated at a well-attended banquet and dance.

Provincial archivist Willard Ireland and trustee Kenneth Leeming addressed the students.

Valedictorian was Barbara Clarke.

Other speakers were Stewart Taylor, principal of Doncaster School, and Tom Rogers, next year's students' council president.

GET MODERN

Jet Jargon Decoded For Public

Jargon of the modern air force—afterburners, JATO rockets, Mach. numbers, and so forth—will be demonstrated at Comox Airport next Saturday at the RCAF Station's annual observance of Air Force Day.

A U.S. Air Force F-89 Scorpion has been invited for the show especially to show the function of an afterburner.

It has been described as the "passing gear" of a jet aircraft. Although it uses great quantities of fuel, it visibly increases the speed of an aircraft in an emergency, kicking it forward in great clouds of smoke.

A T-33 jet airliner and Canso amphibian will take off with JATO bottles. More properly known as "jet-assisted takeoff" devices, they are rockets that can be attached to aircraft for extremely rapid acceleration in the event of heavy loads or short runways.

CF-100 all-weather fighters stationed at Comox, and a USAF F-86D Sabre from McChord Air Force Base in Washington, will make flights near the speed of sound—Mach 1—and Lancasters used on maritime reconnaissance will make formation flights and do exercises with some of their four engines stopped.

The station will open its ground display at 1.30 p.m., and at 2.55 p.m. a rocket will give the five-minute warning for the air show, to start at 3 p.m. and last exactly 40 minutes.

Body Found On Beach

RCMP officers here are investigating the death of a man, believed to be a Canadian, between 20 and 30 years of age, whose body was found washed up Friday on the beach at Eagle Harbor on Cypress Island in the San Juan group.

The man's clothing bore labels from Victoria and other Canadian cities.

The county coroner estimated the body had been in the water from six to eight weeks.

There were no immediate reports of anyone answering the description missing from this area.

Forest Fires Total 1,072; Outpace 1955

A total of 1,072 forest fires have been recorded in British Columbia so far this year compared with only 148 at this time last year.

This year's total damage is estimated at $174,782 compared with $2,514 in 1955, according to the weekly fire report issued by the provincial forest service.

The breakdown of fires to date, with last year's figures in brackets, is:

Coastal region 684 (31), Prince Rupert 66 (18), Fort George 131 (37), Kamloops 164 (37), Kamloops 164 (37), Nelson 27 (25).

Fires occurring this week numbered 277; 258 fires were extinguished; 138 are still burning.

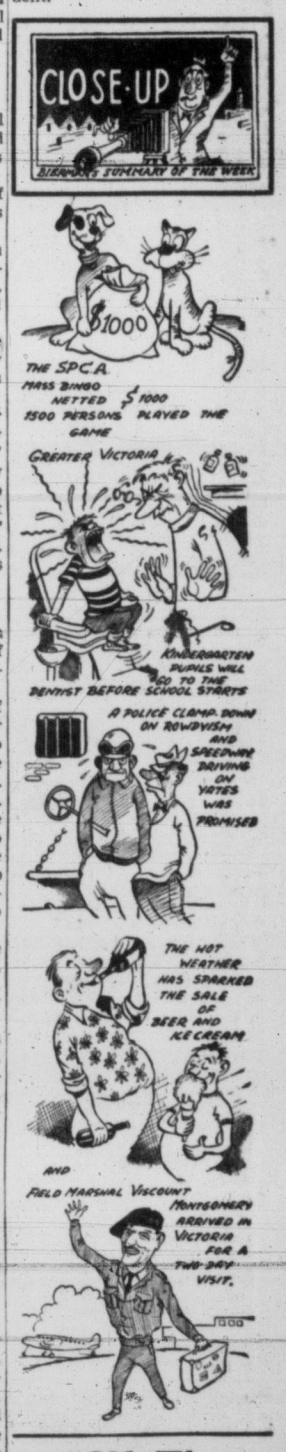

ASK The TIMES

Q.—I have heard radio news commentators say when ending a period on the air, "Well, that's thirty for tonight." What was the origin of the "thirty"?—F.L.T.

A.—In Canada and the U.S. the number 30 is universally used by newspapermen to mark the end of an item or article. The printers, seeing it, realize it is unnecessary to look for another piece of copy paper of that item. Origin of the term is lost in time. Most popular opinion is that it was first used by old-time telegraph operators at a closing of a wire. A printer is believed to have been the first to use the term in the newspaper field.

Q.—Is it possible to obtain samples of igneous rock? If so, where may I get them?—Miss M.H.

A.—Yes. Communicate with or visit the B.C. Department of Mines, Room 418, Douglas Building.

Anyone wishing a question answered is invited to send the problem along to The Times, addressed to "Ask The Times" Editor. Questions and answers will be published daily.

All questions should deal with matters of fact and be of general interest. The Times does not undertake to solve conundrums.

CHURCH PAGE
By LANCE WHITTAKER

GARRISON HONORS MEMORY OF RSM

Four hundred attending services in St. Barbara's Chapel, Work Point Barracks, Sunday, witnessed presentation of a memorial plaque in memory of WO1 (RSM) R. B. Wallace, commanding officer, 15th Service Detention Barracks, Canadian Provost Corps, who died March 23. Participating in ceremony were garrison commandant, Lt.-Col. J. C. Cave, left; Capt. E. W. McQuarrie, centre, and WO2 D. N. Stevens, right, member of the chapel choir and president of the sergeants' mess which presented the plaque. WO1 Wallace is survived by his wife, Ada, in Calgary, and a son, Robert.

YOU SAID TO ME

By ETHEL TULL

You said to me, "Our Church" (Anglican) in this Diocese does not allow raffles or other gambling devices to raise funds for church purposes. These things, on such a small scale, seem harmless, and they do bring in the money; what do you think about it?"

I cannot decide what you should think on this subject, but I can tell you some of the facts which I think you ought to consider.

1. If a principle is involved, it makes no difference whether it is violated on a small or large scale.

2. To pander to a bad instinct in man is never good, and the state recogizes this in its general attitude towards gambling, though it always seems to me to be an insult to the Church of Christ to say that gambling is allowable if in aid of church or charitable purposes.

3. A good end never justifies questionable means to attain it, and never finally benefits from the use of such means.

4. The root of the thrill that comes from any form of gambling is selfish dishonesty. We hope to take from others that which we have not in any way earned. That is why I hate to see children sent from door to door selling raffle tickets. They learn early that it is good to obtain money or any desired material things by any way which seems easier than straight work and thrift.

5. I am afraid that this idea of giving with the hope of some material return tends to stifle the old idea of sharing one's good with others—and the principle laid down in the Bible of giving back to God in gratitude for all His goodness a portion of all we have received so freely from Him. That is the only right and good way to finance the Church of Christ and all charitable purposes. It is the way the Bible teaches, and the way we should teach our children and young people.

Absolute honesty, purity, unselfishness, and love will keep us right in our thoughts about this business of gambling.

The opinions expressed here are my own personal opinions given in response to your question.

Theosophical Address To Be Given Sunday

An active member of the Besant Lodge, L. King, will deliver a public address on "The Unfolding of Consciousness" at a meeting sponsored by the Theosophical Society at 904 Government Street, Sunday at 3 p.m.

Marquis of Ailsa Dies in Scotland

AYR, Scotland (AP)—The Marquis of Ailsa, 81, died Friday at Culzean Castle, which he had turned over to the National Trust of Scotland in 1945. He had continued to live in the castle's modern wing.

VAUXHALLS
FOR AS LOW AS $194 DOWN

FREE PARKING
For the Convenience of Friends Attending Funerals We Have Arranged for
FREE PARKING AT LOT, NEXT TO CHAPEL GARDEN
Ask for Your Check From Parking Lot Attendant
HAYWARD'S CHAPEL
Est. 1867 734 BROUGHTON Phone 3-3614

Postman-Cleric Speaker Sunday In Home Church

Brother Will Sing at Service

Fairfield's postman-minister will return to his home church Sunday to preach his first sermon after ordination.

The Rev. William Van Druten will preach both morning and evening at Fairfield United Church . . . and at the morning service the soloist will be the minister's brother, Ray Van Druten, popular choir member and a stalwart of the male glee club, the Meistersingers.

Bill Van Druten was ordained into the ministry at the B.C. conference of the United Church held at Vancouver last weekend. His ordination was followed by a call to the Nanaimo suburban charge, which he will assume July 1.

ATHLETE

The new minister was educated in Victoria schools and served Fairfield as postman for several years after returning home from service with the forces during the war. During his school years he was well known as an athlete and played rugby with the Victoria rep team, Crimson Tide.

Active service with Fairfield United Church as choir member and leader of the Tuxis boys' group preceded his call to the ministry. Mr. Van Druten was married and had a family of two girls when he decided to resume his schooling and study to serve the church full time.

His period of years as a divinity student have been marked by outstanding service as director of religious education at Shaughnessy United Church, Vancouver, and in a downtown Vancouver mission.

A packed church is expected to hear his first sermon Sunday as scores of friends seize the opportunity to wish Mr. and Mrs. Van Druten success and happiness in their new life.

Goodwyn Leads Gideons

Richard H. Goodwyn was named president and J. Everett Brown vice-president at the recent annual meeting of the Victoria camp of Gideons International in Canada.

Named as secretary was J. Hitchen; treasurer, George W. Parsons, and chaplain, Duncan A. Burden.

Elected president of the ladies' auxiliary was Mrs. K. Jennings, and vice-president, Mrs. J. Hitchen. Secretary is Mrs. R. O. Hill; treasurer, Miss D. Cronk, and chaplain, Mrs. A. B. Young.

Pigeons on Their Own In New York City Now

NEW YORK (AP)—It's every pigeon for himself in New York after July 1. That's the date, the health department said today, when pigeons lose the protection of city laws and go into the same class as unprotected wild birds. The pigeons are "too much of a nuisance," said the health department.

UN SEMINAR PLANNED

VANCOUVER — The United Nations Association in Canada will hold a seminar at the University of British Columbia, Aug. 18-23 for 100 high school students from all parts of the province.

NEWS OF CITY CHURCHES

New Members Join First United Church

"Love Compels a Response" is the subject of the morning sermon in First United Church by Rev. A. I. Higgins. Reception of new members will be held in conjunction with the communion service at 11 a.m. The anthem "The Lord Is My Shepherd" by Schubert will be presented by the choir.

For the evening service Mr. Higgins will preach on "The Fellowship of His Suffering." Musical numbers will include the spiritual "You Hear the Lambs A'Cryin'" by the choir with contralto Beverley Heiman as soloist. Baptismal service will be held at 4 p.m.

* * *

Dr. F. E. H. James will preach the morning service at Metropolitan United Church Sunday, his topic being "The Communion of Saints." In the evening the third in a series of conversation sermons will be given by Dr. James and Rev. E. Laura Butler under the title "The Sources of Family Strength."

Music at the evening service will be given by the Victoria High School Girls' Choir under the direction of Miss Norma Douglas with Joanne Dawson at the piano.

* * *

At St. John's Anglican Church Canon Biddle will be the preacher at both services. His topic at 11 a.m. is "With Great Power," and at 7.30 p.m., "The Road to Certainty." There will be holy communion at 8 a.m. and again at 11 a.m. Sunday schools are at 9.30 and 11 a.m. The young people will meet in the rectory after evensong.

* * *

Rev. C. G. MacKenzie will clear up some of the misconceptions of what was thought, said and done at the recent B.C. conference of the United Church in his Sunday morning sermon on "Echoes of the Conference" at Victoria West United Church, 11 a.m.

* * *

The subject of the morning sermon at Emmanuel Baptist Church will be "Too Busy to Survive," and the topic in the evening "Emancipation for What?" The pastor, Rev. James E. Smith, will preach at both services.

The ordinance of the Lord's Supper will be observed at the close of the morning service.

* * *

At St. Andrew's Presbyterian the minister, Dr. J. Lewis W. McLean, will conduct morning and evening worship. Dr. McLean's morning sermon will be "The Worth of Christianity." At the evening service Dr. McLean will preach on "Anchors That Hold." The senior department of the church school will meet at 9.45 and the beginners and primary departments at 11 o'clock.

At Centennial United Church the minister, Rev. Douglas B. Carr, will preach at both services. His sermon topic of the morning will be "What Is God Like?" second in series: "Four Perennial Questions." In the evening Mr. Carr will preach on "Bingo."

* * *

Rev. H. Moore will continue his talks on "The Spirit Planes" on Sunday morning at 11 in the Open Door Church, 1600 Cook Street, while the Sunday school meets downstairs. At 7.30 Rev. E. M. Moore will take as her subject, "The Gateway to New Life."

* * *

First Baptist Church will broadcast the morning service over CKDA. There will be communion and reception of members at the close. On Wednesday at 8 p.m. Rev. Cyril Hutchison of Calgary will show Kodochrome slides of the Holy Land which he took last year.

* * *

Rev. Emma M. Smiley will speak at both services at the Victoria Truth Centre. In the morning her subject will be "God Is," and in the evening "5,500 Years of Good News."

CHURCHES

LUTHERAN

HOPE LUTHERAN CHURCH (Missouri Synod). "A church of The Lutheran Hour." Chamber St. and Princess Ave. (off Cook). Sunday school, 10 a.m. Holy Communion Service, 11 a.m.
LANGFORD: Service 3 p.m. in St. Matthew's Anglican Church on Goldstream Ave. C. C. Janzow, pastor. 2-8535.

GOOD SHEPHERD LUTHERAN MISSION (U.L.C.A., Western Canada Synod). Service and Sunday school, 9.30 a.m. St. Aidan's Church, Ryan at Belmont. Rev. J. E. Bergbusch, D.D. 5-2152.

GRACE LUTHERAN CHURCH. "The Church of All Nations." Sunday school, 9.45 a.m.; the service, 11 a.m. Temporarily in the Y.M.C.A. 1202 Blanshard. Rev. Hoch, pastor. 76 Moss Street.

CHRISTADELPHIAN

CHRISTADELPHIAN, Orange Hall, 725 Courtney Street. Sunday morning, 11 o'clock. Secretary, 4-8293.

GOSPEL HALLS

OAKLANDS GOSPEL HALL, corner Hillside Avenue and Cedar Hill Road.
Sunday—
10.00 a.m.—Sunday school and Bible classes.
11.30 a.m.—Worship, Breaking of Bread.
7.30 p.m.—Gospel service. Speaker, Mr. J. W. Robertson.
Thursday—
8.00 p.m.—Prayer and Bible study.

QUADRA BIBLE CHAPEL—Tolmie Ave. and Jackson St.
Sunday—
9.45 a.m.—Sunday school.
11.00 a.m.—Morning service, Mr. A. J. Crick.
12.00 noon—Breaking of Bread.
3.30 p.m.—Missionary Challenge, Mr. A. J. Crick, Mr. John Ferguson.
7.30 p.m.—Evening service, Mr. A. J. Crick.
Wednesday—
8 p.m.—Prayer and ministry, "Christian Baptism."
Thursday—
2.45 p.m.—Women's meeting, Mrs. Arthur Rashleigh.
Friday—
8.00 p.m.—Young Peoples.

VICTORIA GOSPEL HALL—935 Pandora avenue.
11.00 a.m.—Worship and Breaking of Bread.
9.30 a.m.—Sunday School.
7.30 p.m.—Gospel service, speaker, Mr. John Ferguson, Detroit, U.S.A.
8.00 p.m. Tuesday, prayer and ministry.
8:00 p.m. Thursday, prayer meeting.
8 p.m., Friday, Mr. G. C. D. Howley, editor of the "Witness" magazine England, will be the speaker.

BETHESDA GOSPEL CHAPEL, corner Oak Bay Avenue and Davie Streets.
Sunday—
9.45 a.m.—Sunday school
11.15 a.m.—Remembrance Feast.
7.30 p.m.—Gospel service with the message being brought by Mr. Peter Smart.
Wednesday—
8.00 p.m.—Prayer meeting.
8.30 p.m.—Bible study (Mr. James Robertson ministering on the 4th chapter of Ruth).

CHURCH OF GOD

COOK ST. HALL
1833 Cook St.
Lord's Day—
School for children, 2 p.m.; Gospel service, 7.30 p.m. All welcome.

SOCIETY OF FRIENDS

SOCIETY OF FRIENDS (Quaker), 1831 Fern St., off Fort. Sunday meeting for worship 11 a.m. Visitors are welcome.

SPIRITUALIST

OPEN DOOR SPIRITUALIST CHURCH, 1600 Cook St. Sunday, 11 a.m., continued series on "Spirit Planes" by Rev. H. Moore. Sunday school, 7.15 p.m. Inspiration, 7.30 p.m., "The Gateway to New Life," by Rev. E. M. Moore. Tuesday, 8 p.m. lecture series on healing. Co-pastors, Revs. H. and E. Moore. "I am the way," John 14:6.

THE FIRST UNITED SPIRITUALIST Church, 725 Courtney St. Sunday, June 3, 7.30 p.m. Rev. E. Wiffen of Vancouver will be the speaker.

LATTER DAY SAINTS

THE CHURCH OF JESUS CHRIST OF Latter Day Saints, C.C.F. Social Hall, corner Richmond and Cedar Hill Crossroad. Sunday school service, 10.15 a.m.; evening service, 7 p.m. Phone 4-1327. Everybody welcome.

NEW GARDEN CITY CHURCH

Congregation of Garden City United Church look forward to new church building envisioned in architect's sketch, above. Sod turning will take place Sunday with Thomas Goodwin, clerk of session, and Cherie Philips of the Sunday school officiating. W. T. Straith, chairman of church extension committee for presbytery, will be speaker. CKDA will broadcast service.

$79,000 Fund Drive Nearing Objective

A campaign to raise $79,000 for a new manse and other church projects is nearing completion at Centennial United Church.

The church has three objectives for the money, which will be spent over the next three years: $12,500 a year for three years for the local budget; $3,500 a year for three years for the missionary and maintenance fund, and $21,000 over three years for a building fund.

The building fund includes $3,000 towards church extension on Vancouver Island and $4,000 for expansion of Union College, Vancouver.

The remainder of the $21,000 will be used to buy a new manse and remodel the present manse into a Sunday school.

"One objective has been reached," Rev. Douglas Carr said, "and the others should be reached easily by completion of the canvas of church members."

WINS DEGREE—Rev. James E. Smith of Emanuel Baptist Church has received a Bachelor of Divinity degree from McMaster University, Hamilton, Ont.

WITH 3,000 NAMES

Pension Petition To Fairey, Cabinet

Copies of a 3,000-name petition circulated here by William J. Hyde in support of $25 a month boost in old-age pensions have been sent to member of parliament, Dr. F. T. Fairey, and the federal cabinet.

In addition, said Mr. Hyde, copies have been sent to other federal members, in and out of the cabinet, because the matter affects so many persons in other provinces.

With petitions, all signed by old-age pensioners, are letters explaining the need of an increased pension due to higher living costs and poor conditions in which many pensioners live.

Signatures were secured "from among those who are personally concerned," the letter said.

"It would have been easy to secure many more signatures had a wider effort been made, but we feel that it is better to register the wishes of those who do qualify and who know from experience how hard it is to survive under present conditions of inflation."

The petition committee obtained names from members of two major pensioners' organizations here, plus many more individuals not connected with an official group.

Church of Our Lord
VICTORIA'S HISTORIC CHURCH
REFORMED EPISCOPAL
Humboldt and Blanshard Streets
Rev. J. G. Brown M.A., D.D.
11 a.m.—Holy Communion and Sermon
7.30 p.m.—Evensong and Sermon
Dr. Brown in both services

FREE METHODIST
1620 Cook Street
Rev. J. Campbell—3-1535
9.45 a.m.—Sunday School Hour
"Hear the Word of God"
11.00 a.m. and 7.30 p.m.
Wed., 8 p.m.—Prayer Service
The Voice of Early Methodism

CHRISTADELPHIAN
Christadelphian Hall, Blanshard at Kings
Public Lecture, 7.30 p.m.
Subject:
The Prophet Daniel
Morning Meeting, 11.00 o'clock
Sunday School, 9.45 a.m.
You Are Sincerely Welcome

First Church of Christ, Scientist
CHAMBERS ST. and PANDORA AVE.
A Branch of The Mother Church The First Church of Christ, Scientist in Boston, Massachusetts
SUNDAY SERVICES
11.00 a.m. and 8.00 p.m.
Subject:
"God the Only Cause and Creator"
SUNDAY SCHOOL
11.00 a.m.
TESTIMONIAL MEETING
Wednesday, 8.00 p.m.
FREE PUBLIC READING ROOM AND LENDING LIBRARY
638 View Street
ALL ARE WELCOME
"The Monitor Views the News"
Over KING 1090 kcs. every Sunday at 9.15 p.m.

SALVATION ARMY
Citadel, 757 Pandora Ave.
Sr. Major and Mrs. W. Oakley
Corps Cadet Sunday
Speakers:
11 a.m.—Capt. B. McIntyre
7.30 p.m.—Lieut. Ruth Hall
Corps Cadet Brigade Assisting
Band and Songsters in attendance
All Are Welcome

KINGDOM MINISTRY (British-Israel)
Leader: Mr. A. A. Fryer — Pianist: Mrs. Klingle, L.R.S.M.
Speaker: MR. R. E. AVERY
Subject: "THREE WORLDS (Physical)"
Sunday, 7.30 p.m., Newstead Hall, 734 Fort St.

BRITISH-ISRAEL WORLD FEDERATION
TUESDAY, June 5th, 8.00 p.m., NEWSTEAD HALL
734 Fort Street
Speaker: MRS. G. E. ALTREE-COLEY
Subject:
"THE MIRACLE OF DUNKIRK—16 YEARS AFTER"

EVANGELISTIC TEMPLE
Blanshard at Queens, R. A. and Effie Reynolds, Co-Pastors
9.45 a.m.—Sunday School and Pastor's Bible Class
11.00 a.m.—COMMUNION
7.30 p.m.—"SUPERNATURAL RELIGION"
A message geared to the times. Prayer for the sick.
MIDWEEK: Tuesday and Friday, 8.00 p.m. All Welcome

Victoria Truth Centre
(Affiliate International New Thought Alliance)
"There is a solution to every problem"
MINISTER: REV. EMMA M. SMILEY
11.00 a.m.—"GOD IS"
11.00 a.m.—CHILDREN'S CHURCH OF THE GOLDEN KEY
7.30 p.m.—"5,500 YEARS OF GOOD NEWS"
Tuesday, 3.00 p.m.—Special Healing Service
Wednesday, 8.00 p.m.—"World Religions" "Jesus, the Herald of Heaven on Earth"
Thursday, 3.00 p.m.—Prosperity Meeting
1201 FORT STREET

GLAD TIDINGS TABERNACLE
842 North Park Street, 1½ Blocks East of Hudson's Bay Store
Rev. C. B. Smith, Minister, The Pentecostal Assemblies of Canada
9.45 a.m.—Sunday School — Classes for everyone
11.00 a.m.—COMMUNION SERVICE, with the Pastor in charge
This is also Missionary Sunday
7.30 p.m.—EVANGELISTIC MEETING
Rev. Paul Hawkes of Vancouver will be the speaker at this Service
Tuesday at 8.00 p.m., Bible Study and Prayer.
Friday at 8.00 p.m.—Christ's Ambassadors
This is for everyone, but led by the young people.
We invite you to all the services.

YOUR LAST OPPORTUNITY
TO HEAR THE SUTERA TWINS
Special Saturday Night Rally, 7.30 p.m.
"Musical Package Night"
★ By Special Request—The Twins and Choir repeat the great hymn—"THE LOVE OF GOD"
★ Accordion Arrangement—"Whispering Hope" and "It Is No Secret," with the story of its origin.
★ Violin Duet by the Twins.
★ Other Local Talent.
Final Sunday Services, 11 a.m. and 7.30 p.m.
The Sutera Twins Speaking at Both Services
PEOPLE FROM ALL CHURCHES ARE ENJOYING THEIR MINISTRY
Thursday and Friday, June 7 and 8 at 7.45 p.m.
Hear THE EVANGELAIRES LADIES' TRIO of the Western Canadian Bible Institute, Regina, in the program: "TRIUMPH OUT OF TRAGEDY."
ALLIANCE TABERNACLE, 1039 Yates St.
You Are Cordially Invited to Attend

EMMANUEL BAPTIST CHURCH
Fernwood at Gladstone
Rev. James E. Smith, B.A., B.D. Minister
Music Director: Mrs. Alma T. Wittick
Organist: Mr. Henry Pluym
11.00 a.m.
"TOO BUSY TO SURVIVE"
Lord's Supper
7.00 p.m.
"Emancipation For What?"

The Church by the Lake
Elk Lake
Minister: Rev. J. N. Clark
Choir Leader: Miss E. M. Middleton, L.R.S.M.
Morning Worship and Sunday School, 11.00 a.m.
Sermon Topic: "Victory May Be Yours"
Soloist: Mr. H. S. Holman
Come and Bring Your Children

FIRST BAPTIST CHURCH
Quadra at Mason — Rev. G. R. Easter, B.A., B.Th., Pastor
Mr. R. Kroeger, Organist and Choir Director
Church Schools, Senior and Junior, 9.45—Primary and Beginners, 11.00
11.00 a.m.
"Three Basic Visions"
(Broadcast CKDA)
Soloist: Mr. A. Jackman
Communion and Reception of Members
7.30 p.m.
"Conquering Despair"
Soloist: Mrs. C. Hilton
Wednesday, 8.00 p.m.—Kodochrome Slides of The Holy Land

CENTRAL BAPTIST
We Preach Christ Crucified, Risen and Coming Again
805 Pandora Avenue Dr. J. O. Rosell, Pastor
Sunday School and Bible Classes at 9.45 a.m.
Guest Preacher: REV. S. WELLINGTON
General Secretary, The Canadian Protestant League
11 a.m.—"I BELIEVE IN THE PRIESTHOOD"
7.30 p.m.—MARTIN'S LUTHER'S TEXT
"The Just Shall Live by Faith"
Young People's After Service "FELLOWSHIP HOUR"

Anglican Services

Christ Church Cathedral
Rockland and Quadra
The Very Rev. Brian Whitlow, M.A., M.Ed., Dean and Rector
8 a.m.—Holy Communion
10 a.m.—Holy Communion, James Bay Hall, Niagara St.
11 a.m.—Mattins and Sermon
Preacher: The Dean
7.30 p.m.—Evensong and Sermon
Preacher:
The Rev. George W. Lang
Sunday Schools at the James Bay Hall, Niagara Street, Seaman's Institute and Memorial Hall (with Nursery) at 11.00 a.m.
Holy Communion:
Tuesday, 11.00 a.m.
Thursday, 7.30 a.m.
Mattins each weekday at 9.00 a.m.
Evensong each weekday at 5.00 p.m.

ST. JOHN'S
Quadra near Pandora
8 a.m.—Holy Communion
9.30 a.m.—Family Service
11 a.m.
Mattins and Holy Communion
'With Great Power'
Sunday Schools and Bible Classes
7.30 p.m.
"The Road To Certainty"
Preacher: Canon Biddle
A.Y.P.A. After Evensong

ST. MARY'S CHURCH
Elgin Road, Oak Bay
Holy Communion, 8.30 a.m. and 12.00 noon
The A.Y.P.A. and those recently Confirmed are asked to attend the early Service.
Mattins and Sermon, 11.00 a.m.
Preacher: The Rector
Evensong and Sermon, 7.00 p.m.
Preacher: Rev. J. S. P. Snowden
Sunday School 9.45 and 11 a.m.

ST. PHILIP'S
Cor. Neil and Eastdowne Streets
Holy Communion and Sermon, 11.00 a.m.
Preacher: Rev. J. S. P. Snowden
There will be no Evening Service during the summer months.
Sunday School, 9.45 and 11.00 a.m.

S. George the Martyr
Maynard Road, Cadboro Bay
FIRST SUNDAY AFTER TRINITY
8 a.m.—Holy Communion
11 a.m.—MATTINS and SERMON
"THE CROWNING OF A QUEEN"
Rev. William Hills
The Girl Guides and Brownies will attend this Service
7.15 p.m.—Organ Preludes
Mr. Philip Hughes, Mus.Bac.
7.30 p.m.—EVENSONG and SERMON
"ALTAR, HEARTH and THRONE"
Rev. William Hills
THURSDAY INTERCESSIONS
10.30 a.m.—Holy Communion

St. Barnabas' Church
Belmont and Begbie
First Sunday after Trinity
In the Octave of Corpus Christi
8 a.m.—Holy Communion
11 a.m.—Procession, Sung Mass and Sermon
7.30 p.m.—Evensong and Sermon
Rev. Thomas Bailey
Rev. Canon H. E. Whitehead

METROPOLITAN UNITED CHURCH
Pandora at Quadra
11.00 a.m.
"THE COMMUNION OF SAINTS"
Preacher: Dr. F. E. H. James
Male Quartette: F. Spooner, A. Bain, K. Henderson, I. Green
7.30 p.m.
"THE SOURCES OF FAMILY STRENGTH"
Conversation Sermon, Dr. F. E. H. James and Rev. E. Laura Butler
Music by Victoria High School Choir
under direction of Miss Norma Douglas
Accompanist: Miss Joanne Dawson
9.45 and 11 a.m.—CHURCH SCHOOL and NURSERY as usual
WE WELCOME VISITORS

First United Church
Cor. Quadra and Balmoral Road
Rev. A. I. Higgins, B.A., B.D. Minister
Rev. R. McElroy Thompson, D.D. Visiting Pastor
Mr. and Mrs. J. Roberto Wood Directors of Music
11.00 a.m.
"LOVE COMPELS A RESPONSE"
Sacrament of the Lord's Supper
Reception of New Members
7.30 p.m.
"THE FELLOWSHIP OF HIS SUFFERING"
Rev. A. I. Higgins, B.A., B.D. at both services
Soloist: Beverley Heiman
The Sacrament of the Lord's Supper will be administered after the evening service
Visitors Cordially Welcomed

Centennial United Church
Gorge Road, near corner of Douglas and Hillside
Ministers: Rev. Douglas B. Carr, B.A., B.D.
Director of Music: Peter Copeland
Organist: Mrs. Margaret Wilmshurst
11.00 a.m.
"What Is God Like?"
7.30 p.m.
"BINGO"
Rev. Douglas B. Carr at both services
11.00 a.m.—Baby Creche, Nursery, Church School
Hearing Aids Available
A Friendly Welcome Awaits You

ST. ANDREW'S PRESBYTERIAN CHURCH
Downtown—Douglas Street at Broughton
Very Rev. J. L. W. McLean, M.A., D.D.
11 a.m.—"THE WORTH OF CHRISTIANITY"
7.30 p.m.—"ANCHORS THAT HOLD"
Organist and Choirmaster
C. C. Warren, L.R.S.M., A.T.C.M.
We Welcome Visitors

Esquimalt United Church
Admirals at Lyall
Minister: Rev. Douglas R. Pilkey, B.A.
Director of Music: Margaret Dixon, A.T.C.M.
11.00 a.m.—"A Report to the People" Mrs. Margaret Dixon's Report
7.30 p.m.—"Hymns of All Faith" Service of Song
9.30 — Sunday School — 11.00

Victoria West United Church
Fullerton and Raynor
Minister: Rev. C. G. MacKenzie, B.A., B.D.
Organist and Choir Leader: W. P. McColl
Church School at 9.45
Morning Worship at 11.00
Theme: "Echoes of the Conference"
Welcome to All

BELMONT AVENUE UNITED
Belmont at Pembroke
Minister: Rev. T. L. W. Lanceley
Musical Director: Mrs. G. Mahaffy
Organist: Miss E. Ransom
9.45 and 11.00 a.m.—Sunday School
11 a.m.—THE DOCTRINE OF THE FALL
7.30 p.m.—RELAXATION AND GOD'S KINGDOM

Gordon United, Langford
Old Island Highway
Rev. H. P. Davidson, B.A., Minister
Service 11.00 a.m. Sunday
Subject: "A SERVING CHURCH"
Soloist: Mrs. Bert Noel
Sunday School at 11.00 a.m.

Fairfield United Church
Fairfield and Moss
Minister: Rev. Tom R. Haythorne
Music: Mr. and Mrs. Rodney Webster
11.00 a.m.
Rev. Wm. Van Druten
Soloist: Mr. Ray Van Druten
7.30 p.m.
Rev. Wm. Van Druten

Oak Bay United Church
Mitchell and Granite
Minister: A. K. McMinn, B.A., D.D.
Director of Music: Vera Barclay
11.00 a.m.—
(1) "CONCERNING AN EXPECTED END"
7.30 p.m.—
(1) "THE BOOK THAT'S NEVER CLOSED"
9.45 a.m.—Senior School, Grade 4 and up
11.00 a.m.—Nursery and Junior School to Grade 3
Hearing Aids Available

"June . . . Is Bustin' Out All Over!"

"All Over the Meadow and the Hill . . ."

It's a picnic for two under sunny June skies for Miss Marcia Vaughan and Cadet Denny Briggs, HMCS Venture. Marcia is the daughter of Mrs. W. R. Vaughan, Gordon Head Road.

"Buds Are Bustin' Outa Bushes . . ."

June in Victoria means flowers in profusion. Framed by colorful rhododendron blooms is pretty Belinda McConnell, daughter of Mr. and Mrs. J. H. McConnell, 1710 Rockland Avenue.

"To Ladies the Men Are Payin' Court . . ."

A corsage, a frothy summer gown, a party and a handsome escort all add up to a fun-filled June evening for Miss Nona Shove, St. Charles Street. Her date is Mr. Malcolm Anderson.

"The Ocean Is Full of Jack and Jills . . ."

Come on in, the water's fine! Left to right, Doug McCarter, Diane Mathison, Peter Young and Margo Mathison are young Victorians who believe Willows Beach is the ideal spot to spend a June afternoon.

Photos By
BILL HALKETT
and
IRVING STRICKLAND

Arranged By
KITTY DIXON
Social Department

Cutting flowers from the rose vine in the back garden of her Island road home, Mrs. P. A. Gibbs, wife of Oak Bay's MLA, wears a simple eyelet blouse and a green and brown plaid skirt.

IN STEP WITH STYLE

MLA's Wife Wears Clothes to Suit Own Charm

By NONA DAMASKE

Our well-dressed woman of the week is a serenely attractive person of Scottish ancestry, who left Aberdeen as a young girl and lived in Winnipeg until she and her husband came to Victoria in 1929.

There is always a reason why a woman is singled out as being always well-dressed. In my opinion Mrs. P. A. Gibbs earns the title because everything she chooses for her wardrobe is so perfect for her.

Nona

Mrs. Gibbs does not feel that she has an extensive wardrobe but, as each costume is chosen with care and is of fine quality she is able to wear it for a greater length of time. She says she does not really mind how long she wears a dress or suit if she really enjoys it and feels well in it.

She shops for her clothes almost entirely in Victoria and is always well satisfied with the choice of daytime and cocktail dresses.

Her full-length formals, however, are a different thing. She has them made for her. "There is a definite feeling of being exclusive when one has a gown made in one's own choice of style and fabric," she says.

FAVORITE SHEATH

One exception to Mrs. Gibbs' Victoria shopping is a chiffon weight French wool daytime dress in a rich claret shade. Bought in a small exclusive shop in Knightsbridge, Eng., during a trip last year, this dress is a simple sheath with hipline draping which falls at the back in a floating panel. The lines are simple, the cut is excellent and the color perfect for its wearer.

Blue is the predominating color in Mrs. Gibb's wardrobe because she herself favors blue and also because it is her husband's favorite shade.

Mrs. Gibbs prefers tailored clothes, especially suits, but, as the wife of a man who is very active in public life she finds she has to have quite a selection of cocktail dresses and formals.

Mr. Gibbs takes a keen interest in his wife's clothes and doesn't hesitate to express his likes and dislikes. For one thing he is glad that she has not chosen to wear the larger hats, which are so much in the mode. Mrs. Gibbs on the other hand doesn't dislike large hats but say diplomatically "they are not becoming to everyone."

White is a favorite in her wardrobe and it is very becoming as Mrs. Gibbs has a fine complexion with a touch of natural color.

Chanel No. 5 has the favored spot on her vanity table with Hawaiian white ginger "for an occasional change." Mrs. Gibbs wears little jewelry and does not favor any special gems.

Her grey hair is fairly short and softly curled about her face.

A FAMILY HOME

Peggy Gibbs leads an interesting and active life.

The large house in which the family has lived ever since coming to Victoria is a real family home, beautifully kept but also livable and comfortable.

Son Jack is at home but both daughters are some distance away. Gwen lives in Lakeside Heights, Montreal, with her husband and three children; Marian is in London, Eng., where she has completed her scholarship studies in music and is now teaching and doing a great deal of work as an accompanist.

She is honorary president of the Lady Laurier Club of Oak Bay, and a member of the Daughters of the Nile. Since 1942 she has worked in the afternoons in her husband's busy office and finds this outside interest keeps her alert and aware of the bustle of business. Recently she joined the PEO sisterhood.

As relaxation Mrs. Gibbs spends every spare moment in the garden.

This charming, slim, mother of three grown children keeps busy every waking moment and has no desire to give up any of her interesting occupations.

Ready to take her place as a gracious hostess, Mrs. Gibbs wears a favorite dress of pure silk with Wedgewood blue background and delicate floral tracery in white.

Double-Ring Ceremony Last Evening

In a double ring ceremony in Oak Bay United Church last evening, Miss Beverley Lorraine Carter, daughter of Mr. and Mrs. Leslie G. Carter, 2433 Central Avenue, became the bride of Kenneth Frederick Lapham, son of Mr. and Mrs. Frederick Lapham, 1123 Wychbury Avenue. Dr. A. K. McMinn performed the ceremony in a setting of white stocks and fern. Guest pews were marked with pink daisies and white ribbons. Organist Mrs. Vera Barclay accompanied soloist Mrs. Shirley Powell, who sang "The Wedding Prayer."

The bride, given in marriage by her father, wore a white strapless tiered dress with bouffant skirt of Chantilly lace and nylon tulle to toe-touching length. She topped her gown with a short mandarin-style bolero with lily point sleeves.

Her fingertip veil of illusion net was held by a coronet of matching lace and seed pearls. Red roses and stephanotis were in her cascade bouquet which was tied with white streamers.

Maid of honor Miss Maureen Carter was gowned in a pale blue crystalette over taffeta dress in ballerina length. The princess line sleeveless bodice was accordion pleated. She wore a floral and net headband and white accessories. Junior bridesmaids Rosalind and Janice Carter wore pale pink crystallette over taffeta in ballerina length with V-necklines and bouffant skirts. All three carried bouquets of white carnations with white ribbons.

Best man was Richard Jenks of Duncan and ushers were Ray Hughes and Ted Richards.

The Club Tango was decorated with spring flowers for a reception which followed. A three-tier wedding cake decorated with pink and blue roses en tone with the attendants' gowns was in a mist of white tulle centring the bride's table. A silver bowl of sweet peas and white candles in silver holders completed the table decoration. The bride's uncle, E. A. Merrett, proposed the toast to her happiness.

Following a honeymoon trip to Banff and Lake Louise, Mr. and Mrs. Lapham will make their home in Victoria.

For travelling, the bride wore a powder blue suit with pink accessories and a rose corsage.

MIDSUMMER WEDDING VOWS

The engagement of Susan Joan Harrison, younger daughter of Mrs. M. Stewart Harrison, 1885 Oak Bay avenue, is announced to Mr. John Ashby Betts Jr., only son of Mr. and Mrs. John A. Betts Sr., 971 Nicholson street, North Quadra. The wedding will take place at First United Church on Friday, July 6 at 8 p.m. with Dr. R. McElroy Thompson officiating. The bride-elect's sister, Mrs. June Boyd will be matron of honor; Mrs. Patricia E. Isaac, Mrs. Donna Thompson and Mrs. Joan V. Guest, bridesmatrons. Mr. James E. Isaac, brother-in-law of the groom-elect will act as best man and the ushers will be Mr. Robert E. Duggan, Mr. Arthur D. Dawe, Mr. John L. Thompson and Mr. Gerald R. Guest. (Photos by Goertz.)

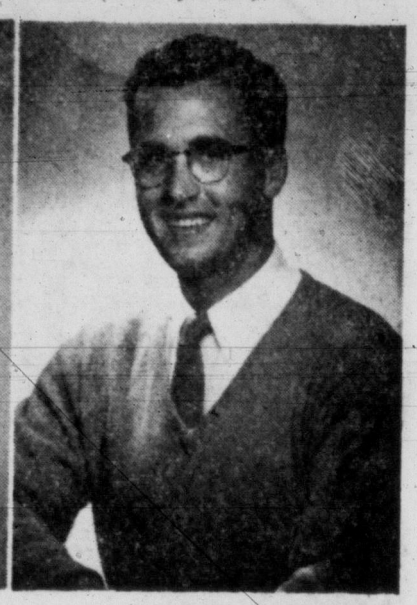

Dr. and Mrs. E. L. McNiven, 520 Falkland road, announce the engagement of their daughter, Betty Louise, to Mr. William Robert Sturrock, son of Mrs. A. Barry, 3307 Aldridge street, and the late Lieut. E. G. Sturrock, Victoria. The wedding will take place in the vestry at First United Church on June 29 at 8 p.m. with Dr. W. G. Wilson officiating. Miss McNiven is a member of this year's graduating class at Royal Jubilee Hospital School of Nursing. Her fiance is studying for his engineering degree at UBC.

SHOPPING GUIDE

Summer Wardrobe That Will Fit Your Clothes Budget

By PENNY SAVER

Have you found it necessary to put yourself on a budget for summer clothes buying? That doesn't mean that you must do without the exciting styles that we are seeing everywhere. Top fashions are yours at amazingly low prices and in all the gay colors that we like to wear. Frilled and gathered bloomer-style cotton print bathing suits are fashion favorites. For perfect fit, they're elacticized, and have removable straps. A wonderful range of sizes from 32 to 44, and cost $3.98, $4.98, $5.98 and $7.98.

Beach coats to top your bathing suits and protect you from the sun when it becomes too hot needn't drain your pocketbook. For as little as $3.98 you can buy a seersucker cotton jacket that is sleeveless and has a Peter Pan tie collar and side slits. It's fully lined with white terry cloth to absorb the water after you've been swimming. Easily washable, and so handy to have, they come in a wide variety of patterns.

Strapless **sun halters** to team with shorts and pedal pushers when you're sunning on the beach or in the backyard come in plaids, prints and solid denims and are priced $1 and $1.49.

Another halter I saw had a **midriff-length blouse** front with perky collar and buttons down the front. It's backless, and being multi-colored stripes, it can be worn with almost any color. Made of cotton knit, it's $1.95.

Twill and cotton **pedal pushers** in all styles are priced at $2.98 and $3.98. Striped or button trims, contrasting cuffs and wooden peg fasteners are some of the gay points that make these pedal pushers so much fun to wear. They come in navy, red, black, mauve, turquoise and tan. **Shorts** in matching colors with the same trims come in all sizes at $2.98.

To bring together smart blouses and comfortable shorts, pedal pushers or slacks, what you need is an eye-catcher of a **belt.** And such is the **clear plastic** scalloped edge one I found. It's set with tiny costume pearls scattered around the full length. This belt is 98 cents.

Another is of a **neutral tan** leather-like material with punchwork design along the edge. This one, too, is 98 cents.

For the names of the store you may find the items mentioned, call me at 2-3131.

Clubwomen's News

Tea Plans—Mrs. W. A. C. Bennett, Mrs. Percy Scurrah, Miss K. Agnew and Mrs. L. McKenzie will preside at the tea to be sponsored by the Children's Ward Auxiliary of the Royal Jubilee Hospital, June 9, from 3 to 5.30 p.m., in the Nurses' Residence. Convener will be Miss E. Warburton. At a recent meeting of the auxiliary, Miss Lucie Woodrow who retired as superintendent of nurses at the end of May was presented with a gift by president Mrs. J. A. Church.

GIRL GUIDES

Colwood—Twelve Girl Guides of First Colwood Company last week won their fire brigade badges. They were taught by R. Wishart of the Colwood Volunteer Fire Brigade, and tested by Capt. Bryan of the Dockyard Fire Department. Successful completing the training were Donna Cameron, Sharon Mills, Beverley Whipps, Beverley Tinker, Gail Petersen, Dale Peatt, Louise Cameron, Joanne Tinker, Judy Warrington, Janice Woolcock Gillian Woolcock and Myrna White.

TODAY'S RECIPE

Fried rice and ham is a good idea for using up that last bit of baked ham. It's an excellent main dish for a hurry-up meal. Melt ¼ cup margarine or butter in a saucepan or skillet. Add ½ cup chopped onions and 1 cup uncooked white rice. Cook, stirring occasionly, until the onion is tender and a yellowish color and the rice is browned. Add about 1 cup diced cooked ham, 1½ teaspoons salt, ⅛ teaspoon black pepper and 3 cups water. Bring to a vigorous boil. Turn the heat as low as possible. Cover the saucepan with a lid and leave over this low heat 20 minutes, or until the water has been absorbed by the rice. Beat together 2 eggs and ½ cup milk. Pour over the rice and ham mixture and mix thoroughly. Cover and cook over a low heat until the egg is set. Serve immediately. Chopped parsley makes a nice garnish.

IN VICTORIA

Hotel Manager and Family Adopt Needy Greek Boy

A story received this morning from Foster Parents' Plan for War Children, Inc., showed that Cyril Chapman, manager of the Empress Hotel, and Mrs. Chapman, have adopted a small Greek boy through the foster parents' plan.

Asked about the story, Mrs. Chapman said, "It's perfectly true . . . and you may certainly use our names in any way that will be of help to promote interest in more people becoming foster parents."

"This adoption is a family affair. We have three children, you know, aged 18, 17 and 11, and they all 'chip in' each month. You can see we all have a keen interest in our particular child, Spyridon Palianopoulou.

"We are planning to take it in turn to write to the boy, and all of us will help to send parcels.

"We are quite new foster parents and we would be most interested in hearing about other families who have become foster parents . . . we think it is a wonderful plan!"

The Foster Parents' Plan for War Children, Inc., has thousands of children listed in its files. When they are adopted, the foster parent agrees to provide $15 a month for a minimum of one year for the support of the child.

Adoption is financial only.

This foster parents' plan has also a general fund which provides for many emergencies for children who are not fortunate enough to have foster parents. The children are dealt with individually.

Address of Canadian headquarters of the plan is PO Box 65, Station B, Montreal.

Alumni Gathering At Tebo Studio

Members of the Royal Schools of Music Alumni were guests of Miss Marjorie Tebo at her Fort street studio last Wednesday evening. Miss Helen Gibson and Malcolm Hamilton, alumni members, presented two recordings, the Dmitri Shortakovich Concerto in C Minor for piano, and the Unashamed Accompanist, by Gerald Moore, well-known English musician.

President, Miss Mary Adamson, welcomed members. Plans were made for a picnic in July at the summer home of Misses Gladys and Nora Hewlings at Patricia Bay. Members joined in wishing Mr. Hamilton "bon voyage" as he is leaving shortly on a trip to England and the Continent. Refreshments were served by the hostess.

Wedding Today at Powell River Of Interest to Victoria Friends

Rev. James Russell heard the vows this morning of Miss Norma Margaret Macfarlane and Mr. Earl Johnnie Jorgensen in St. Paul's Anglican Church, Powell River, where red and white gladioli blooms formed the background for the double-ring ceremony.

The bride, daughter of Mr. Stanley B. Macfarlane, Powell River, and the late Mrs. Macfarlane, was gowned in a waltz-length bridal dress of white silk nylon net over satin, fashioned on princess lines with a bouffant skirt, lily point sleeves and stand-up collar. Appliqué flowers decorated the full skirt. A French jewelled cap of lace and seed pearls held her chapel veil of embroidered nylon net. For "something old," she carried a lace handkerchief belonging to her great-great-grandmother. Her pearl necklace was a gift of the groom. American Beauty roses and white heather were in her crescent bouquet.

Bridesmatron, Mrs. A. Scott Kerr, and flower girl, Miss Kerri Kerr, goddaughter of the bride, wore identically styled dresses in sky blue fashioned on princess lines. The bouffant skirts were posed over crinolines. Mrs. Kerr carried a bouquet of pink roses and white heather, while Kerri's nosegay was of pink rosebuds. Headdresses were of matching blossoms.

The groom, son of Mr. and Mrs. John Jorgensen, Livelong, Sask., had Larry Weir of Seattle as best man, and Steve Gorbatuk and Doug Hall, both of Powell River, as ushers. Soloist, Miss Moira Carrick, sang "Because" during the signing of the register. She was accompanied by organist, S. Blondin.

Bowling Green Clubhouse, Powell River, was decorated with spring flowers and red and white gladioli for the reception party which followed. Ivory candles in silver holders and red rosebuds were placed on either side of the three-tier wedding cake which was decorated with birds and wedding bells. J. A. Kyles, Vancouver, a friend of the bride and her family, proposed the toast.

For travelling, the bride donned a rust jersey wool two-piece dress topped with a fawn camel hair coat. She wore a lime green straw hat with flowers, and French toast toned accessories. Her corsage was a bebe green orchids.

Following a honeymoon trip through western Canada and the States, Mr. and Mrs. Jorgensen will live at Pebble Beach, Powell River.

Mr. and Mrs. Larry Weir of Seattle, Mrs. A. Scott Kerr and daughter Kerri, and Mr. and Mrs. J. A. Kyles of Vancouver were among guests at the wedding.

TEACHING STANDARDS

WINNIPEG (CP) — A joint committee should be set up in the province to plan "the raising of standards of admission to teacher training institutions," the annual convention of the Canadian Home and School and Parent-Teachers' Federation was told Friday.

The federation accepted this proposal from the national committee on teacher recruitment. It also suggested enlargement of provincial committees for selection of teachers to make them representative of the public, school trustees and teachers.

The 1957 convention will be held in Vancouver May 26 to June 1.

FOR LADIES ONLY!

IF that unsightly and unwanted hair is making you feel unhappy and conspicuous, telephone 2-0614 or write for a free consultation with our lady technician, who will be pleased to arrange an appointment for you.

Treatments and consultations by appointment only Mondays through Saturdays (excepting Thursdays).

Telephone 2-0614

Victoria Electrolysis Centre

315 Campbell Bldg. 1029 Douglas St.

REGISTRATION OF PUPILS

VACANCIES IN GRADES ONE TO FOUR

CLASSES NEXT TERM

Hill Memorial S.D.A. School

1462 HILLSIDE AVENUE

Apply to the Principal, or Phone 7-2463

Flowers THAT ARE RIGHT FOR THE GREAT DAY

Ballantyne's

900 DOUGLAS Opposite The Strathcona 4-0555

Montague BRIDGMAN LTD

China · Crystal · Gifts

811 Government St. Phone 3-0821

The most revolutionary advance in hearing aid design in 50 years!

THIS IS A HEARING AID!

Yes . . . the world's newest miracle . . . 4 transistor hearing aid completely enclosed in the frames of your glasses. You'll wear them without inconvenience or embarrassment . . . Dress as you will . . . NO CORDS . . . NO UNSIGHTLY EAR BUTTON. And . . . as opticians, we can, for a limited time only, give you a new pair of glasses with the purchase of this hearing aid at no extra charge.

FREE DEMONSTRATION WITHOUT OBLIGATION IMMEDIATE DELIVERY

James M. Malcolm will be at our new location, 777 Yates Street, on Monday and Tuesday, June 4th and 5th. Mr. Malcolm has just returned from New York and has with him all the latest styles in hearing glasses for men and women. As opticians we are better able to fit this new miracle of hearing, the EYE GLASS HEARING AID. He also has with him the tiny all in one hearing aid that can be worn as a brooch, a tie clip, or in the hair. When worn in the hair the instrument is completely invisible.

You Are Coridally Invited to See These New Hearing Aids!

R. D. GOKEY, 777 YATES ST.

Adjacent to Dominion Hotel 3-8034

Films developed Printed

5c PER PRINT LARGE OR SMALL

WHY PAY MORE?

JUS-RITE PHOTOS LTD.

716 YATES ST. Ph. 4-1852

FOR SALE BY OWNER

This desirable property comprising good-sized living room with nice fireplace, dinette, entrance hall, modern kitchen with lots of cupboards, two nice-sized bedrooms and four-piece bathroom. Full basement with drive-in garage and two extra rooms. This home is fully insulated and has automatic oil heating. May also be purchased with range, fridge and automatic washing machine all installed. Nice garden with fruit trees.

NOW ON VIEW . . . 3028 TILLICUM RD.

VENETIAN BLINDS

• Spring Tempered Easy to Clean Slats

• Plastic Tapes That Wipe Clean

CLEANING—REPAIRS

SUN RAY VENETIAN BLINDS

FOR FREE ESTIMATE PHONE 2-6612

DISTINGUISHED VISITOR AT JUNE BALL

Field Marshal the Viscount Montgomery of Alamein was the centre of attraction in the short time he spent at the Armed Services Centre June Ball in HMCS Naden, Friday evening. He is pictured above with, left to right, Mrs. H. F. Pullen, Mrs. W. A. Orr, Vancouver, and Mrs. P. E. Haddon.

Among the many guests were, left to right, Lieut. W. D. Tang and Mrs. Tang, Mr. and Mrs. A. E. Saxby and Flt. Lt. E. A. A. Boulton and Mrs. Boulton. (RCN Photos.)

The engagement is announced of Vera Marie, daughter of Mr. and Mrs. Maurice Stanley, 1145 Faithful street, to Eugene Langille Creelman, son of Mr. and Mrs. Calvin Creelman, Mission City, B.C. The wedding will take place on June 30 at 2.30 p.m. in St. John's Anglican Church. Miss Stanley, a 1953 graduate in bacteriology from University of British Columbia, has asked Mrs. Einar Brynjolfson to be her matron of honor, and her young niece, Lynn Stanley, to be flower girl. Mr. Lester Creelman will act as best-man.

Mr. and Mrs. John A. Forbes, 730 Craigflower road, announce the engagement of their daughter, Dorean Marjorie, to William George Standbrook, son of Mr. and Mrs. G. H. Standbrook, 943 Lakeview road, Victoria. The wedding will take place on June 30 at 8 p.m. in Metropolitan United Church, with Dr. F. E. H. James officiating. Miss Forbes has asked Mrs. Ruth Murray to be her matron of honor, and Misses Joan Oldnall and Jean Sim to be bridesmaids. Miss Irene Forbes, sister of the bride-elect, will be junior bridesmaid. Best man will be Walter Standbrook, brother of the groom-elect, and ushers will be Ron Forbes, Vancouver, brother of the bride-elect, and Brian Johnson. (Photos by Jus-Rite.)

Garden Setting In Naden

Guests in swirling summer ball gowns, colorful dress uniforms and tuxedos danced until two in a garden ballroom at the June ball in the gymnasium of HMCS Naden last night. Great rotating floral baskets hung from the ceiling, and a central mirrored chandelier cast flickering lights as it moved. Centring the ballroom floor was a fountain in a miniature garden of moss and bright flowers with the graceful figure of a pink plaster flamingo.

Large pink gossamer butterflies and gilded bird cages hung in the entrance hall and a giant jewelled crown floated on the swimming pool to the right. Pinks and whites predominated in the many floral arrangements placed throughout the gymnasium building.

At 10 o'clock His Honor Lieutenant-Governor Frank Mackenzie Ross and Mrs. Ross, Field Marshal Viscount Montgomery of Alamein, Assistant Commissioner C. E. Rivett-Carnac, RCMP; Cmdr. Garfield Dixon and Miss Ruth McLean arrived from Government House.

They were welcomed by Lieut.-Col. C. M. Wightman, president of the Armed Services Centre; Commodore P. D. Budge, Rear-Admiral H. F. Pullen and Brig. George Kitching. Lieut.-Col. Wightman introduced the Lieutenant-Governor and Field Marshal Montgomery, who both spoke briefly.

Both floor-sweeping and short length gowns were seen, most of them full-skirted and many of them creations of drifting net and tulle.

Mrs. Ross, wife of the lieutenant-governor, wore a gown of white chiffon with a white fur cape. Powder blue chiffon was worn by Miss Ruth McLean, styled with softly draped bodice and full skirt.

Mrs. Cyril Wightman chose a full-skirted gown of white printed with large red roses. A princess style gown of cream-colored brocade was worn by Mrs. P. D. Budge, and Mrs. H. F. Pullen wore a gown of green and white organza, styled with halter neckline and full skirt. Mrs. C. E. Rivett-Carnac wore black velvet.

OF PERSONAL INTEREST

To Receive Grandfathers' Names

The names of his grandfathers will be given to the eight-month-old son of Mr. and Mrs. Allan Husband, 3498 Lovatt Avenue, when he is christened Sunday afternoon, in First United Church. Rev. A. I. Higgins will bestow the names Robert Reginald upon the grandson of Mr. and Mrs. Robert Husband and Mr. and Mrs. Reginald E. Ciceri. Following the ceremony, members of the family will be entertained at tea at the home of the paternal grandparents, 1871 Fernwood Road.

Visitors From South America

Mr. and Mrs. John R. Nicholson will arrive in Victoria on Monday from Rio de Janeiro and will be the guests of Mrs. Will Spencer at her home on Rockland Avenue.

Oldest Active Member Honored

Mrs. M. Hemmons, who celebrated her 98th birthday on May 30, was honored by members of St. Mary's Guild, of which she is the oldest active member. President, Mrs. Robert A. Wootton, and Mrs. W. Redford and Mrs. T. B. Bird called at her home and presented her with a container of flowers. Mrs. Hemmons lives with her son and daughter-in-law, Mr. and Mrs. H. E. Hemmons, 1616 Hampshire Road. She was born at "Heale," Curry Rivel, Somerset, Eng. She lived in Manitoba for a number of years and came to Victoria eight years ago.

Friends Honor Miss Frey

A miscellaneous shower was given by Mrs. Frances Preswick at her home on Morrison Street for Miss Clare Frey. Gifts were arranged in a basket and presented with a corsage of pink carnations. Refreshments were served from a table decorated with carnations and peonies. Mrs. Sylvia Rice assisted the hostess in serving the guests. Others present were Mrs. E. M. Sweeney, Mrs. I. J. Kinsey, Mrs. I. L. Walker, Mrs. M. G. Thompson, Mrs. G. M. McLeod, Mrs. S. H. Piruk, Mrs. D. Marsh, Mrs. E. Hudson, Misses Dorothy Barlow, Jean McKay, Nonie Pedneault, Barbara Hoole, Margaret Candy, Marie Rice and Dorothy Lock.

Wedding in Kelowna

Mr. and Mrs. B. P. Schleppe of Kelowna, B.C., are this weekend announcing the engagement of their youngest daughter, Marie Magdolene, to Mr. Robert Newman Whittemore, eldest son of Mr. and Mrs. H. N. Whittemore, 1193 Reynolds Road, Victoria. The wedding will take place in Kelowna on June 30. Miss Schleppe is a 1954 graduate of St. Joseph's Hospital School of Nursing.

Going to Halifax

Sub-Lieut. and Mrs. W. H. Beutel have arrived in Victoria from Texas to visit Mrs. Beutel's parents, Mr. and Mrs. S. H. Watson, 2567 Estevan Avenue before going on to Halifax, where Sub-Lieut. Beutel has been stationed in HMCS Shearwater. In honor of the young couple a family party was given at the Princess Mary. Others present were Mr. and Mrs. Watson, Mr. and Mrs. J. Gulliver, Mrs. T. Taylor, Miss Carol Watson and Miss Erin Gulliver.

Wedding Guests

Mrs. M. J. Casaccio with her son, Dennis, arrived from Toronto, this week to attend the wedding of her daughter, Miss Carol Roselia May Chivers to Mr. Howard Elder, Friday evening in Gorge Presbyterian Church. Other wedding guests from out-of-town were Mr. and Mrs. R. Pahl and Miss Joanne Pahl, Mr. Frank Monk, Miss Inez Monk and Mrs. Marion Greeves, Vancouver; and Mr. and Mrs. M. Brandson with Brian, from Kinnaird, B.C.

Mrs. W. J. Merrett and Miss Brenda Merrett came from Vancouver this week to attend the wedding of Miss Beverley Lorraine Carter to Mr. Kenneth Frederick Lapham, Friday evening, in Oak Bay United Church. Also from Vancouver for the occasion was Mrs. C. Carter.

Guests who attended the wedding of Miss Audrey Eunice Crossman and Dr. Stuart G. Kenning Jr., this afternoon in St. Matthias' Church included Dr. and Mrs. Ian Kenning, New Westminster; Mr. and Mrs. Angus Kenning, Mr. and Mrs. John B. Egan, Mr. and Mrs. John Godfrey and Dr. Walter MacDonald, from Vancouver.

Farewell Party

A bon voyage party was held recently for Mrs. Jean Kilgour and her daughter, Anita, who are flying to England this month. The party was given by Mrs. Barbara French at her home on Foul Bay road. Mrs. Kilgour was presented with a weekend case and a maple leaf pin studded with brilliants. Others present were Mrs. Muriel Fisher, Mrs. Sybele Merritt, Mrs. Doris Cathcart, Mrs. Marion Middleton, Mrs. Pat Ostervegal, Mrs. Ericka Wabiski, Mrs. Christine Butt and Miss Vera French.

On Mainland

Mr. and Mrs. Harry Pickstone left Victoria this week for Vancouver. Mr. Pickstone is continuing on a business trip to Prince George and Dawson Creek. Mrs. Pickstone and their son, Timothy, will be on holiday in Vancouver for about 10 days before returning to their home on Maynard road, Cadboro Bay.

Travelling East

Mrs. D. Brock Henry with her daughter, Gillian, will leave Monday for a three-week visit in Regina, where she will visit friends and relatives.

From Tacoma

Dr. and Mrs. M. L. Olsen, Despard avenue, have as house guests this week Lieut.-Col. and Mrs. L. J. Nelson and family from Tacoma, Wash. The visitors will return to their home Sunday.

CLUB CALENDAR

Robert Burns McMicking Chapter, IODE, at home of Miss Laura Tebo, 2784 Cadboro Bay Road, Tuesday, at 8 p.m.

Afternoon Women's Auxiliary to St. Martin's-in-the-Field, Obed Avenue, Tuesday at 2.30 p.m., parish hall.

RELAXING AT 'RIFFINGTON'

Former Lieutenant-Governor of British Columbia, Hon. Clarence Wallace and Mrs. Wallace are spending a ten-day vacation at "Riffington," the home of Mr. and Mrs. Hubert Wallace, who are at present travelling in Europe. Mr. and Mrs. Clarence Wallace are spending their holiday yachting and fishing. They are also being much entertained by their many friends.

Dr. and Mrs. Kenning To Live in Montreal

Following a honeymoon to be spent travelling in the States, Dr. and Mrs. Stuart Gordon Kenning Jr., who were married this afternoon in St. Matthias' Church, will make their home in Montreal, khere Dr. Kenning will interne at the Royal Victoria Hospital.

The bride, the former Miss Audrey Eunice Crossman, daughter of Mrs. John Crossman, 2150 Newton Street, and the late Mr. Crossman, was given in marriage by her brother, Wilson Crossman. For the ceremony she wore a white silk organza gown with fitted bodice, short sleeves and bouffant floor-length skirt. Embroidered flowers outlined the scooped neckline and the skirt which was posed over hoops. Her white tulle wedding veil was held to a matching headdress.

Her only jewelry was a single strand of pearls, a gift of the groom, and she carried a white prayer book topped with a white orchid and lily of the valley.

Matron of honor, Mrs. Arthur Rumsby, and bridesmatron, Mrs. Wilson Crossman, were gowned in pale blue floor-length taffeta dresses with off-shoulder bandeau necklines and fitted bodices. Their tiny half-hats were trimmed with small veils. White delphiniums and pink carnations were in their bouquets. Junior bridesmaid, Miss Evelyne Moon, wore pale pink styled identically to the senior attendant gowns, and carried a similar bouquet.

The groom, son of Dr. and Mrs. Stuart G. Kenning, 806 Dereen Place, had John B. Egan as best man, and Arthur Rumsby and John Godfrey as ushers.

Canon F. E. M. Tomalin proposed the toast to the bride at a reception party which followed at the home of the groom's parents. A three-tier wedding cake decorated with pale pink roses centred the bride's table which was covered with a cut-work cloth. Sweetheart roses and white candles in silver holders completed the table arrangement.

For traveling, the bride wore a fawn linen dress with condiment and fawn accessories, and a white orchid corsage. Her topcoat was of fawn tweed.

Cordova Bay—An auction bazaar is being sponsored by Cordova Bay PTA in the school grounds on Saturday, June 9. There will be an auction sale with special toy stall for youngsters; a home cooking stall; movies for children; music by the school band; singing by the school choir and refreshments.

Traditional Bridal Gown Chosen by Miss Chivers

A bouffant gown of imported Chantilly lace and nylon tulle was worn by bride, Miss Carol Roselia May Chivers, for her wedding last evening to Howard Elder, in Gorge Presbyterian Church. Rev. Robert Lyttle, Sooke, performed the ceremony which united in marriage the granddaughter of Mr. and Mrs. Dennis Chivers, Vincent Avenue, and the son of Mr. Dal Elder, Saseenos.

Yellow, mauve and white snapdragons, and stocks, peonies and iris in large baskets were placed on the altar. Soloist, Miss Karen Ruud, sang "Because" during the signing of the register.

The bride, given in marriage by her grandfather, chose a bridal gown with fitted bodice of lace with scalloped neckline, and long fitted sleeves. The full, hooped skirt was of misty nylon tulle over white satin, flowing into a chapel train. A delicately scalloped sequin headdress held her fingertip veil of French tulle. Her bouquet was a cascade of lily of the valley and tiny yellow rosebuds with natural greenery.

Maid of honor, Miss Josephine Ruud, and bridesmaid, Miss Jo-Ann Elder, wore pale green ballerina-length dresses of crystalline, designed with slightly lowered waistlines and stand-up collars. White marguerites formed hair bandeaux, matching their cascade bouquets. Miss Joanne Pahl, flower girl, was dainty in a white, full-skirted dress. She carried a colonial bouquet of yellow marguerites and violets.

The best man was Michael Robson, while Richard Brandson and Eric Monk ushered guests to pews marked with white broom.

At the Olde England Inn, where a reception was held, the bride's table was centred with a three-tier cake decorated with pink rosebuds, silver horseshoes and fern. Rev. Lyttle proposed the toast to the bride. Music was provided by Howard Ruud's combo.

For travelling, the bride wore a two-piece suit of rich cream wool flannel tailored into a sheath dress and three-quarter coat in Oriental style. Her accessories were black, and she wore a pink gardenia corsage en tone with her scarf and gloves.

Mr. and Mrs. Elder will make their home in Saseenos when they return from a honeymoon at Yellow Point Lodge.

TO EAT OR NOT IS SPEAKER'S PROBLEM

TORONTO (CP) — Church women who serve dinner to their guest speaker are the toughest audience, says a well-travelled Canadian speaker.

John Fisher, who has visited and spoken in almost every Canadian community and in many abroad, said the women expect a speaker—who doesn't like to work on too full a stomach—to eat everything on his plate.

"If he does, they fill up again, and if he doesn't they are offended," he said. That sometimes makes it harder to put them in a receptive mood for the speech.

Miss Freer Wed Friday Evening In City Church

While organist Mrs. Margaret Wilmshurst played traditional wedding music, bride Miss Doreen Joan Freer, on the arm of her father, entered Centennial United Church for her marriage to Donald Paul Shaughnessy. Baskets of gladioli and iris were placed in the church, and rhododendrons marked guest pews for the occasion. Rev. Douglas B. Carr performed the ceremony for the daughter of Mr. and Mrs. F. A. Freer, Jackson Street, and the son of Mr. and Mrs. M. F. Shaughnessy, New Westminster. Soloist was Stanley Martin, who sang "Because."

A princess line dress of French lace over net was fashioned with rings of pearls at the neckline and on the full, hooped skirt. A matching jacket featured a stand-up collar and lily-point sleeves and a pleated net and sequin cap held her floor-length veil. For her jewelry, the bride wore her grandmother's pearl stud earrings, and a string of pearls, a gift of the groom. She completed her ensemble with a shower bouquet of red roses and white feathered carnations.

Matron of honor, Mrs. B. Newton, wore a blue strapless full skirt dress with matching lace jacket. She chose a net headdress dotted with brilliants. Bridesmaid, Miss Yolanda Pascoe, wore a pink strapless gown similarly styled with matching headdress. Both carried pink and blue carnation bouquets.

Flower girls, Beverley and Barbara Yule, wore mauve and green full length net over taffeta dresses with bouffant skirts and wide satin sashes with matching mitts. They wore white flower bandeaux and carried colonial bouquets of carnations and sweet peas. Best man was the groom's brother, Stanley Shaughnessy, while ushers were Robert Hancock and Vic Fry.

A three-tier wedding cake centred the bride's table at the reception party held in the Golden Slipper. Roses completed the table decorations. The toast to the bride was proposed by Stan Kendall.

Leaving for a honeymoon motor trip to Portland, Ore., the bride wore a blue and pink tweed suit with navy accessories, and a corsage of princess roses. The newlyweds will live at 1300 Gladstone Avenue when they return.

PTA NEWS

Royal Oak — Members of Royal Oak PTA will meet in the school on Monday at 8 p.m. Election of officers will be held.

Moore's House Paint
Benjamin Moore paints
1116 BLANSHARD
PHONE 3-0537
Len Glancy
paints & WALLPAPERS

"FOR SOMETHING NEW AND DIFFERENT"
IT'S THE PICCADILLY SHOPPE
FOR • SHORTIES • SWEATERS • SUITS • BLAZERS • COATS
Piccadilly Shoppe
"Where You Always Get the Best for Less"
1017 GOVERNMENT ST. (Corner Fort St.) 4-7332

THE SAVINGS ARE YOURS
AND THE MORE YOU USE YOUR FREEZER THE MORE YOU SAVE!
Discuss your food locker problems with us . . . we do not offer a food plan—BUT A PLAN TO HELP YOU SAVE!
Wally Stewart
Archie Hubbard
You're in LUCK if you have a Freezer. Let us Help you SAVE ON MEATS—
We will cut, wrap and freeze your own meat for you (including game, etc.). Or buy from us by the quarter, half or whole . . . and YOU SET THE BUDGET PAYMENTS.
LOAD UP YOUR FREEZER NOW!
PRICES INCLUDE:
Cutting, Wrapping, Freezing and Delivery to Home or Locker
FAMILY BUTCHERS
610 FISGARD ST. PHONE 3-5512

Get CASH NOW - PAY LATER
▶ Get CASH for a Fresh Start NOW - PAY LATER in convenient monthly amounts. And get these extra benefits:
Cash in 1 Visit—phone first—upon approval, pick up cash.
Bill Consolidation Service at no extra cost! Reduce your monthly payments and have more cash left over.
Nationwide Credit Card recognized at over 970 affiliated offices!
Loans $50 to $1500 or more on Signature, Furniture or Auto
THE COMPANY THAT LIKES TO SAY YES
Personal FINANCE CO.
Beneficial Finance System
3 convenient offices—which is nearest you?
VICTORIA — (2 Offices)
• 650-A Yates Street, 2nd Floor ..... Phone: 2-8261
• 620 View Street, Room 210-211, Central Bldg. .... Phone: 2-9155
NANAIMO — 525 Terminal Avenue, 2nd Floor ..... Phone: 2330
OPEN EVENINGS BY APPOINTMENT — PHONE FOR EVENING HOURS
Loans made to residents of all surrounding towns • Personal Finance Company of Canada

See The world famous Butchart Gardens
Take your camera!
THEY'RE LOVELY
You should see the magic night lighting too! Every evening — dusk 'til 11.30.
You'll enjoy every moment . . . the short, delightfully scenic drive through the country . . . the restful, relaxing beauty of this 25-acre Fairyland of Flowers. Plan now . . . take a friend or treat your family this weekend. Adults $1.00; children 25c. Servicemen from any country, in uniform, free. Restaurant open 11 a.m. to 5 p.m.

Your Glasses Are YOU
Modern Frames are gay, colorful, exciting. Call at either of our two offices and let us help you choose a style and color that will be just right for you.
We Maintain a Wide Selection of Modern Frames
Prescription Optical
233 Yarrow Building 625 Fort Street and Medical Arts Building 1105 Pandora Ave.

PEANUTS

SMITH FAMILY

SCAMP

DICK TRACY

NANCY

BUZ SAWYER

DOTTY MARK TRAIL

ALLEY OOP

DR. GUY BENNETT

PUZZLES and PASTIMES

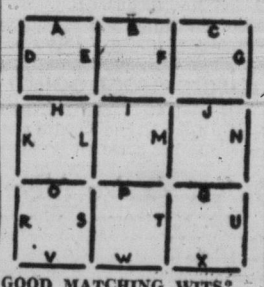

GOOD MATCHING WITS?

A nest of nine squares of uniform size has been formed in the diagram at right by using 24 straight lines. How quickly can you determine which lines to eliminate to achieve these two results:

1. To remove or cross out six of the lines and have three squares left.

2. Then, by removing or crossing out two more lines, to have only two squares remain?

Answer: First, eliminate lines H, E, J, Q, T. S; second, take away lines O and F. There are other ways, too.

THINK TWICE BEFORE ANSWERING

The sum of our ages is 22 I shall be 7 times as old as you are now when I become twice your age.

How old am I?

Answer: Eighteen years old.

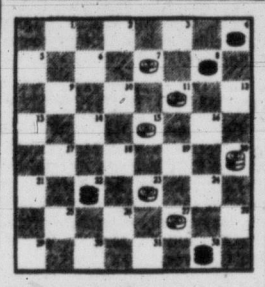

IT'S YOUR MOVE

By MILLARD HOPPER
Long-Time Open Checker King

While White has a slight edge in manpower over Black in this game it still takes him six moves to win. White moves first, travelling upboard.

Solution: White 18-16 Black 8-15, White 23-18 Black 22-23-14, White 7-2 Black 14-7 White 2-11-18-25, Black 4-8, White 30-16, Black 8-12, White 16-20.

FIND THE "PARTNERS"

How quickly can you fill in the names of the missing partners below? Each is linked in history, legend or popular phraseology.

1. Ham and _____
2. Thunder and _____
3. Adam and _____
4. Punch and _____
5. Jack and _____
6. Pork and _____
7. Chang and _____
8. Mason and _____
9. Castor and _____
10. Damon and _____
11. Gilbert and _____
12. Cup and _____
13. Day and _____
14. Soap and _____
15. Salt and _____
16. Nip and _____
17. Needle and _____
18. Romulus and _____
19. Scylla and _____
20. Fine and _____
21. Cash and _____
22. Bed and _____
23. Knife and _____
24. Cain and _____
25. Tried and _____

Answer: 1. Eggs; 2. lightning; 3. Eve; 4. Judy; 5. Jill; or the Beanstalk; 6. Beans; 7. King; 8. Dixon; 9. Pollux; 10. Pythias; 11. Sullivan; 12. Saucer; 13. Night; 14. Water; 15. Pepper; 16. Tuck; 17. Thread; 18. Remus; 19. Charybdis; 20. Dandy; 21. Carry; 22. Board; 23. Fork; 24. Abel; 25. True.

WATCH YOUR FOOTING

An oft-posed baffler that still trips many up is stated as follows: A man starts from a given point. If each time that he takes two steps forward he must take one backward, how many steps must to take to reach a point five steps ahead of his starting point?

Answer: He must take eleven steps in all.

LADDERWORDS

The odds are better than 2 to 1 that you can't change TWO to ONE in fewer than 11 steps. We're referring, of course, to the ladderword method of changing one letter each step and leaving a common word. Try it.

Solution: One way is TWO, too, too, tin, sin, sir, air, all, all, awl, owl, owe, ONE.

FIGURE IT OUT

If X squared minutes past 7 o'clock is the same as seven times X minutes before 8 o'clock, how much is X?

Answer: X's value is five.

PROBLEM FOR YOUNG ARTISTS

After you have inserted the features of Sleeping Beauty and the Prince in the drawing, color the scene neatly and appropriately. Filling in the facial features may not be as easy as it appears. Keep in mind you must adhere to the rules of perspective.

BODY REPAIRS

SMALL DENTS

LARGE DENTS

Big or Small Dents in a Car Lower Its Value Detract From Its Appearance

Don't let your car depreciate, have body repairs done now. At Mooney's you get the BEST WORKMANSHIP AT THE LOWEST PRICE — SEE US TODAY.

MOONEY & SONS

817 VIEW 3-4177

OUT OUR WAY

BOARDING HOUSE

AROUND HOME

PENNY

LONG SAM

ADVENTURES IN EATING — VICTORIA STYLE

Beauty of Harbor House View Matched by Food and Service

BY TONY DICKASON

In late spring and early summer, dinner should not be taken too early. About 7.30 p.m. is best, when heat of the day has dropped.

And, if given a choice, it should be supped slowly by large windows overlooking a quiet, uncluttered lagoon.

This was our distinct pleasure the other night as guests of Mr. and Mrs. Jules Lavertue who operate Sooke Harbor House, a building of shining white, 24 miles southwest of Victoria along the Sooke road—oldtime staging route — a picturesque highway that winds between the blue-hazed hills and gives enchanting views of snow-capped Olympic Mountains, stony crags and idyllic waters.

Sooke Harbor House, opened in 1932, stands hard-by Whiffin Spit beach, a sand bar a mile long named after John Whiffin, paymaster general in the Royal Navy. It stretches across the waters in serpentine curves, protecting the harbor from the rolling waves of the Pacific.

Portions of the seclusion and beauty of the surroundings are reflected in the House itself and in its neat, unpretentious dining room.

VIEW FROM SOOKE HARBOR HOUSE dining room is unparalleled beauty. Whiffin Spit protects robin-egg-blue water from open sea.

NO FUSS, FEATHERS

For people who fuss—we like to think of them as "chrome minded" in this age of glitter—Sooke Harbor House is not the place to even pause, let alone stop and eat.

In appearance it has more the look of a sizeable French Canadian farmhouse than a rendezvous for lovers of the excellent cuisine.

Forty to 75 persons are comfortably served, and with surf breaking outside the windows and a green pine-clad backdrop to the establishment itself, an hour in the evening there is almost as refreshing to the spirit as the food is to palate and body.

Mr. Lavertue, 46, acts as host and waiter-in-charge of other Lavertue waiters. These comprise the seven Lavertue children, three girls tnd four boys.

Sometimes all aren't there—they must go to school—but to even that type of alleged sophisticate who states loudly children should be kept within well-defined limits, the Lavertue youngsters appeal.

So much so customers have 'phoned in reservations, asking to be served by a particular child!

WAITER, AGE 11

Paul, 11, helped us. He's a clean happy boy, efficient and definitely non-cheeky. He was quite the youngest waiter we had ever encountered, and by many many standards, one of the best.

Chefrette is wife Marie Lavertue, a dark-haired lady who couldn't look more like a motherly Francois housewife if she tried. She's 39, and was talked into the restaurant business by hubby Jules, sold, as apparently some husbands can become, on wife's cooking talents.

To cook she gave up her other ambition, to become a concert pianist. Near the piano in the dining room hang her musical degrees, of which there are more than several.

Mr. Lavertue served us first a fruit cocktail, then pea soup.

Now when it comes to pea soup, we drain the pot. Mrs. Lavertue gave us a tip: how to make "potage Canadienne."

THE BIG RECIPE

You buy round, not split peas, to the quantity desired. Add water and onion and salt pork. Boil for three hours and serve. One must play around with the ingredients to arrive at the exact taste suitable to oneself.

We then consumed a châteaubriand steak, medium; with home canned tomato pickles and a light salad. Dressing on the salad, a special recipe, was excellent, but the family was loath to pass along the ingredients. Every family has its secrets apparently.

There are two deserts which can be classed outstanding; the lemon pie and the baba au rum. The latter is cake over which warm rum is poured.

Topping any meal come after-dinner mints, made by madame herself, and an assortment of nuts on which one may thoughtfully chew. The mints are large and strongly flavored, and in appearance look a bit like small meringues. They are made of mint syrup, sugar, cream and egg whites.

Most popular dinners of the house are the steaks and fried chicken.

Wines are served as desired. We enjoyed a small tangy Bordeau red, St. Julien, sufficient for two during the main course.

FEW LOCALS GO

The house has served persons ranging from prime ministers to ballerinas to bishops, though it's distinctly odd that people from the area only rarely frequent the establishment.

But located 24 miles from the city, as host Jules sums it up "if the meals were not excellent, nobody would come out here, would they?"

No Monsieur Lavertue, they wouldn't.

Duncan Hines, master-masticator of choice foods discovered Sooke Harbor House dining room and has rediscovered it several times since. The late Father Lord, a prolific writer and a prolific eater, devoted a full column to his encounter with the Lavertue household.

One may dine from $1.85 to $3 a meal; if wines are desired the price climbs. There are no regular hours. Both the host and his madame enjoy their work and time runs atop time during the busy season.

And it pays anyone with time and taste to visit them there.

Fifty years ago, or more, Victoria had a reputation up and down the coast for its eating places. This slipped to almost nothing in the 1930's and 40's. But in the last 10 years a number of individuals have made a decided effort to give the lower island area something distinctive, something special and something different in the way of eating, both in food and in atmosphere.

Advent of the new liquor law has helped in some degree. With the growth of the new places "eating out," particularly at weekends, has become a new type of adventure for Victorians, as it also must be for visitors to the city. To assess how far the city restaurateurs have gone in providing better dishes, and pleasant surroundings, the Times assigned reporter Tony Dickason to visit the better type eating places, try their food and write what he found. In today's article he describes the Sooke Harbor House dining room.

The average worker in the United States loses seven and one-half workdays a year because of temporary illness.

JOHNNY SLOW? SO'S PROF!

The University of London is two books poorer and the Victoria Public Library two books richer, thanks to the overdue honesty of a U of L professor.

He borrowed the books 12 years ago while teaching here, and returned them, via mail, Friday.

Librarian John Lort said fines would total about $180, but no attempt would be made to collect.

Rotary Boys Entertain Large Crowd

A 90-minute program encompassing 20 selections was sung Friday by the Rotary Boys' Choir in the auditorium of Oak Bay Junior High School before an attentive audience.

The program featured a wide variety of numbers, all sung with clarity and freshness.

There were several soloists, including Brian Dawson, Ken Smith, David Palmer, Roy Silver and Terry McBratney.

Conductor was William Hastings and accompanist Mrs. Helen McVie.

2nd Whooping Crane Born in Captivity

NEW ORLEANS (AP)—A tiny bird who doesn't like to rush things became North America's whooping crane No. 32 Friday.

After almost two days of pecking, the whooper finally popped out of its egg. Its brother or sister, whooping crane No. 31, took only four hours to crack through the shell Tuesday. The usual pecking period for new-born cranes is 14 hours.

TRAVEL NOTES — By Don Ingham

Time, Money Needed if Tahiti Chosen for Trip, But Worth It

For the globetrotter who has wearied of the European tour, the businessman wanting to break a trans-Pacific trip, or the average vacationer with a little larger than average bankroll, a pleasant holiday is to be had in Tahiti.

One of several islands of the society group comprising French Oceania, it has been described as a bouillabaisse of Paris and Polynesia, with a dash of Peking, where the 19th and 20th centuries meet.

Tahiti itself is shaped like a figure eight, and has beaches of both white and black sand, peaks to 7,000 feet, and the capital city of Papeete.

Papeete itself is crowded with Chinese shops, coffee shops, cafes in balconied buildings, an interesting waterfront, and residents who speak either French or Tahitian. English is understood in many places, but spoken only when necessary.

And after the sun sets behind neighboring Moorea, it is time for the Tahitian hula.

INDESCRIBABLE

This is a dance often written about, but never adequately described. In its climactic stages it produces a scientific impossibility of having the human body proceeding in four directions at once. Men and women, singly or in groups, join in its insistent rhythm.

In Hawaii it's the hands that tell the hula's story. In Tahiti it's the hips, and regions immediately north and south. And the story of Tahiti's hula started with Adam and Eve. For the tourist, whether in a downtown night club or sitting on a moonlit Tahitian terrace, the hula has an appeal that is universal.

Tahiti is not inexpensive, but neither are rates high compared to prices in Canada and the United States. Hotel rates are about $5 per day, meals from $1.50 to $3, and cars rent for $10 per day. The experts say an expenditure of from $10 to $15 per day is "adequate."

The stores offer good buys, but no great bargains.

LONG WAY ROUND

It can be reached now by sailing via Orient Lines, or flying on Qantas, Canadian Pacific, or Pan-American air lines from Vancouver or Seattle, to Suva. The next stage is a 2,000-mile flying boat trip from Suva to Papeete on Tasman Empire Air Lines.

According to Blaney's Travel Service here, the Matson Navigation Company will have two new liners, Monterey and Mariposa, on the Australian-New Zealand service late this year, and they will call at Papeete.

This link will do away with the island's present remoteness, and boost tourist visits to well above the 900 recorded in 1955.

There are almost seven pounds of calcium in a 150-pound man, 99 per cent of it being in his teeth and bones.

TRAILWAYS and GREYHOUND TOURS AND TRIPS
10% Down, Balance Monthly
We have prepared a compelte list of tours to California, Canadian Rockies, West Coast and the East for 5, 10, 14 and 21 days!

Bus Fares	One Way	Return
Toronto	$52.80	$90.25
Banff	15.75	28.35
San Diego	22.30	40.10
Chicago	43.00	70.35
New York	58.30	99.65

Tickets, Terms Over $50
Go One Way, Return Another
Victoria to England, bus and boat, $209 One Way, $402 Return
B.C. Port, via Panama, to England, by boat from $308, one way
Go by ship to California
Terms subject to approval of credit
Western Canada Travel Service
602 Courtney Street—2-4712
Between TCA and Bus Depot

VAUXHALLS FOR AS LOW AS $194 DOWN

GERMANY
this year?
never carry more cash than you can afford to lose—
buy protected
AMERICAN EXPRESS TRAVELERS CHEQUES
obtainable at bank branches and CNR ticket offices everywhere

HERE'S WED. FUN...TOO!
SUNSET MYSTERY TRIPS every WED., 6 to 9.30
Sounds exciting, doesn't it!
PLUS
Regular SUN. MYSTERY TRIPS 2 to 5.30 p.m.
Each trip, warm friendly coaches take you to different beauty spots . . . somewhere between Sidney and Sooke, Marine Drive and the Malahat. Stop off to buy tea, or bring your own. Adults $1.50, children 75c. Leave Coach Lines Depot, 629 Broughton St. 3-1177.

PERSONALIZED SERVICE
FRAME'S TOURS
ESCORTED
GRAND TOUR OF EUROPE
Arrangements for 1956
Ten departures from London from May 4th. Fully inclusive, first-class hotels, 28 days . . . £205 ($579)
THRIFT MOTOR TOUR. Sixteen departures from London from May 4th. Six countries, 27 days by motor coach . . . £130 ($366)
SCANDINAVIA all-inclusive, 15 days . . . £113 ($319)
MOTOR COACH TOURS from London (May-Sept.)
Scotland, Lakes, Stratford, 11 days . . . £50 ($140)
Devon and Cornwall, 7 days £30 ($85)
Oxford, Shakespeare and Washington Country (seeing play at Stratford), 2 days. £7 10s. ($21.20)
Spain and Chateaux Country, 18 days . . . £70 ($197)
Three Rivieras, 13 days . . . £54 ($152)
Eight Countries Tour 12 days . . . £50 8s. ($142)
"Four Countries" or "Three Capitals" each 8 days starting Sats. . . . £31 10s. ($89)
ASK FOR BOOKLET
ALSO TOURING LONDON, WINDSOR ALL YEAR
See Us About a Really Economical European Holiday
GEORGE PAULIN TRAVEL SERVICE
912 GOVERNMENT ST.
Phone 2-9168

We've got NEWS for you!
FINGER-TIP HEATING FOR A HOUSEFUL OF WARM COMFORT
Around the clock your Iron Fireman is on the job, quietly operating, feeding the exact amount of coal to give a thermostatically controlled, clean, uniform heat with the minimum of attention. Perfect combustion gives the maximum efficiency at amazing low fuel costs.

LOOK AT THESE FEATURES FOUND IN AN IRON FIREMAN
- You burn coal . . . the always available economy fuel.
- It fires automatically. Set the thermostat and forget it.
- It gives you comfort, convenience, cleanliness and low cost automatic coal heating.
- Correct air-fuel ratio insures perfect combustion.
- Automatic temperature control means full saving with evenly maintained warmth—exactly the temperature you desire.
- Iron Fireman's quarter-century of experience in combustion engineering is your assurance of top performance.
- Every stoker is correctly engineered and soundly built for long years of trouble free service.
- Correct installation by experienced men insures efficient stoker operation.

Victoria Wood & Coal Co. Ltd.
Becomes Vancouver Island Dealer for the Famous
IRON FIREMAN
Automatic Coal Stoker
We are proud of our appointment . . . enabling us to offer you this wonderful stoker . . . proven . . . manufactured and backed by the world's largest maker of automatic coal firing equipment. It's new in convenience, comfort and cleanliness at an amazingly low price.

SPECIAL INTRODUCTORY OFFER
On the First FIFTY Iron Fireman Stokers Sold!

Regular Price Model S-20 (With stainless Steel Tuyeres)	$485.00
Installation Costs, including wiring, labor and materials	$ 93.50
	$578.50
Special Discount on first 50 units sold	$128.50
THE COST TO YOU	$450.00

YOU PAY ONLY $450
Completely Installed (Wired to approved electrical service)
Yours for as low as $12.50 Monthly

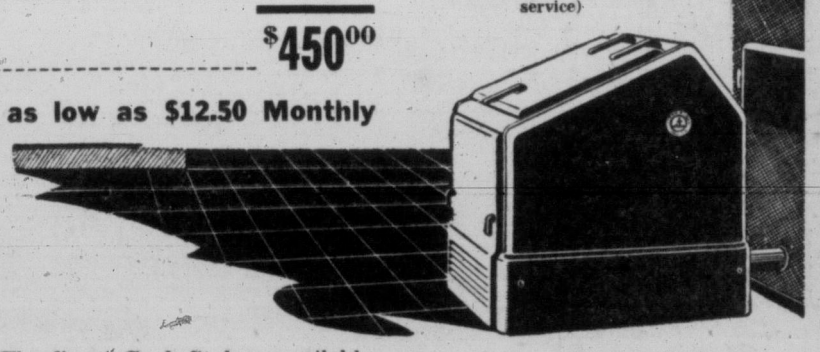

THIS OFFER GOOD FOR THE FIRST FIFTY UNITS SOLD . . . DON'T MISS THIS SAVING!

★ IRON FIREMAN . . . The finest Coal Stoker available.
★ VICTORIA WOOD & COAL CO.—The only Coal Company operating a coal heating service for its customers.
★ AUTOMATIC COAL HEAT . . . The most economical, most dependable, safest, comfortable and most efficient method of heating your home.

MEMBER SIC STOKER INSTITUTE OF CANADA

STOKER BLEND
The only truly Blended Stoker Coal available on Vancouver Island.

VICTORIA WOOD & COAL CO. LTD.
217, 625 FORT STREET (In the Yarrow Building)
Phone 2-8247

FASTER RESULTS LOWER COSTS

TELEPHONE 2-3131

TIMES WANT ADS SERVE YOU BETTER

Published every afternoon except Sunday by Victoria Press Limited, 2631 Douglas Street, Victoria, B.C.
Subscription rates:
Wherever carrier service is maintained, $1.50 per month.
Single copy sales price: 10 cents daily; 14 cents Saturday.
Mail rates: Canada, Great Britain, Yukon Territory, one year, $14.00; six months, $7.50; three months, $4.00; single month, $1.50; Australia, per month $2.00; U.S.A. per month, $1.50; other foreign countries, $2.50 per month; Saturday (Weekend edition) Canada, $5.00 per year; U.S.A., $5.50 per year; Australia, $6.50 per year; foreign, $7.00 per year.
Authorized as second-class mail, Post Office Department, Ottawa. Member of Audit Bureau of Circulations.

Replies to private box numbers may only be obtained from the downtown office of Victoria Press Ltd. at 1215 Broad Street.

VITAL STATISTICS

1 BIRTHS

JOE—Born to Mr. and Mrs. Richard Pershing Joe (nee Georgina Lowe) of 2223 Vancouver Street, at Royal Jubilee Hospital, on June 1, 1956, a son, Lawrence Michael.

MATHESON—Born to Mr. and Mrs. M. C. Murray Matheson (nee McIlwraith) 3385 Browning St., Saanich, at the Royal Jubilee Hospital, May 31, 1956, a son, Hugh Malcolm. Both well.

SMITH—Jenny-Lynn and Randy are happy to announce the arrival of their baby sister, Shelly Kim, 6 lbs. 2 ozs., born on May 29, 1956 at the Royal Jubilee Hospital. Our proud parents are Mr. and Mrs. M. J. Smith, 1308 Hillside Avenue. Many thanks to Dr. D. R. Horlon and staff.

TOWN—To Mr. and Mrs. C. N. Town (nee Betty Cox) 3269 Albion Road, at the Royal Jubilee Hospital, on June 1, 1956, a son, Gregory Mark. Many thanks to Dr. Bassett and staff.

2 ENGAGEMENTS

ATKINSON - WAINMAN - WOOD — Captain and Mrs. W. Atkinson, Gowichan Station, B.C., announce the engagement of their daughter Patricia (Pat Leith) to Sub-Lieut. Anthony Wainman-Wood, RCN, son of Captain and Mrs. R. Wainman-Wood, Lukannon, Maple Bay, B.C. The wedding will take place at St. Peter's Church, Quamichan (near Duncan), in August.

KENNEDY - DOUGLAS — Mr. and Mrs. A. Kennedy wish to announce the engagement of her daughter, Catherine Mary, to Mr. Walter Douglas, son of Mr. and Mrs. W. Douglas, 1191 Esquimalt Road. The wedding will take place Saturday, June 30, 1956, in Knox Presbyterian Church, Rev. H. G. Thompson officiating.

SAWYER-JOHNSTONE — The engagement is announced of Irene Mary Sawyer, of this city, eldest daughter of Mrs. Mary Sawyer of Edmonton, and the late William Henry Sawyer, to Mr. William John Johnstone, also of Victoria, eldest son of Mrs. Helen Johnstone, San Francisco, and the late William John Johnstone, the wedding to take place in Knox Presbyterian Church, Victoria, on 27th June, 1956, at 8 p.m.

SANDAHL-WEST—Mr. and Mrs. E. A. Sandahl, 567 Walter Ave., announce the engagement of their daughter, Lorraine Louise, to Mr. Ernest Bryce West, twin son of Mr. and Mrs. E. H. West, 916 Russell St. The wedding will take place at St. Aidan's United Church, June 29th, at 8 p.m.

3 MARRIAGES

RODWAY-DAVIS—Mr. and Mrs. George Davis, 1606 Bay St., Victoria, B.C., announce the marriage of their daughter, Joyce Mary, to Mr. Tanner Edward Rodway (Ted), Kitchener, Ontario, son of Mrs. T. Rodway, Camrose, Alberta. The wedding took place May 18, 1956, at 7.30 p.m. H.M.C.S. Naden Chapel, Padre Todd (R.C.N) officiated.

KENNING-CROSSMAN—The marriage is announced of Audrey Eunice, daughter of Mrs. John Crossman, 2150 Newton St., Victoria, and the late Mr. Crossman, to Dr. Stuart Gordon Kenning Jr., son of Dr. and Mrs. Stuart G. Kenning, 806 Doreen Place. The wedding took place in St. Matthias Church, June 2, 1956, at 2.15 p.m., with the Rev. Canon L. E. Tomalin officiating.

JORGENSEN-MACFARLANE — The marriage is announced of Norma Margaret Macfarlane, daughter of Mr. Stanley B. Macfarlane, Powell River, B.C., and the late Mr. Macfarlane, to Earl Johnny Jorgensen, Powell River, B.C., son of Mr. and Mrs. John Jorgensen, Livelong, Saskatchewan. The wedding took place Saturday, June 2, 1956, at 11 a.m. in St. Paul's Anglican Church, Powell River, B.C. Rev. James Russell, officiated.

4 DEATHS

GREENWOOD — In Victoria on May 31, 1956, Gerald Edward Greenwood, beloved infant son of Dennis and Mildred Greenwood, 642 Head St.; besides his parents he leaves his paternal grandmother, Mrs. Nan Greenwood in Victoria, and maternal grandparents, Mr. and Mrs. A. A. Clapp also of Victoria.
Private services will be held on Monday at 3.00 p.m. in McCall Bros. Floral Funeral Chapel; Rev. H. McAllister officiating. Interment Royal Oak. No flowers by request.

GRIFFIN—At the residence, 3711 Pale Alto Drive, on June 1, 1956, Frank Charles Griffin, aged 74 years; born in Stonesfield, Oxford, Eng., was a resident in Victoria for the past 48 years. He is survived by his wife, Edith, at the residence; one son, Alan, and daughter-in-law, Marie Griffin, of Victoria; one granddaughter, Gail Marie; one sister in Stonesfield, Eng.
Funeral services will be held at McCall Bros.' Floral Funeral Chapel, Monday, June 4, at 1.30 p.m. Interment St. Luke's Churchyard, Rev. Canon F. Pike officiating.

MONKHOUSE—In Victoria on June 1, 1956, Alec Gordon Monkhouse, aged 78 years, of 1419 Faultain Street. He is survived by his wife, Rachel, at the residence; one son, Melvin of Trail, B.C.; two step-daughters, Mrs. C. A. Orr of Winnipeg, Man., and Mrs. W. Paterson of San Francisco, Cal.; a sister, Mrs. Winnifred Marsh of Toronto, Ont., also a brother, Geoffrey of Vancouver, B.C.
Funeral services from McCall Bros. Floral Funeral Chapel on Monday, June 4, at 4 p.m., Rev. J. L. Cleribue officiating. Cremation.

4 DEATHS

HEATHER—In Victoria, B.C., on May 25, 1956, Agnes Heather, late resident of Lake Hill. She leaves to mourn: her brother Frank Blaine, many relatives and friends.
Interment at Royal Oak Burial Park.

PETERSON—In Victoria on June 1, 1956, Barnhard Peterson, aged 81 years, of 946 Collinson Street, a resident here for the past five years and formerly of Earl Grey, Sask. He leaves his wife, Mrs. Louise S. Peterson at the residence; three daughters, Mrs. Pearl Hyles at home; Mrs. W. A. (Julia) Paul and Mrs. William (Louise) Peterson of Victoria; two grandchildren, Theodore Hyles and Arlene McCuaig, also two great-grandchildren. He was a member of the C.N.I.B.
Funeral services from McCall Bros. Floral Funeral Chapel on Wednesday, June 6, at 2 p.m. Rev. Paul Hoch officiating. Interment in Royal Oak Burial Park.

TURNOUR — In Winnipeg, Man., Mrs. Effie Annie Turnour, widow of Cecil Turnour; a resident of Saskatoon, Sask., for many years. She leaves two sons, R. Chad Turnour and Noel Turnour, of the Royal Canadian Air Force; her daughter, Mrs. Margaret E. McGeary, of Winnipeg, Man., and grandchildren.
Graveside services will be held at the Royal Oak Burial Park on Tuesday, June 5, 1956, at 2 p.m., Rev. Dr. F. E. H. James officiating. Arrangements with the Sands Mortuary Limited, Directors of Funeral Service.

WATSON—Frederick Leo Watson, born in Sydney, Australia, and a resident of Victoria since 1917, passed to his rest at the DVA Hospital 29th instant. He served in the Boer War and C.E.F., later permanent force. He leaves one son, Flt. Lt. William James, with R.C.A.F.
Funeral services will be held at McCall Bros. Floral Funeral Chapel Thursday, June 7, at 3 p.m. Very Rev. J. L. W. McLean officiating. Cremation.

5 CARDS OF THANKS

We wish to extend our sincere thanks and appreciation to all our friends for the kind expressions of sympathy and for the beautiful offerings we received during our recent sad bereavement in the loss of a beloved mother and sister. Special thanks to Rev. Dr. E. Foreman for his consoling words.—Family of the late Christina Farrell.

7 FUNERAL DIRECTORS

Sands
MORTUARY LIMITED
"MEMORIAL CHAPEL OF CHIMES"
VICTORIA, B.C.

Sands
FUNERAL CHAPEL
SIDNEY, B.C.

HAYWARD'S
B.C. FUNERAL CO. LTD.
ESTABLISHED 1867
734 BROUGHTON STREET 3-3614

CHAPLIN'S FUNERAL CHAPEL
KINDNESS, COURTESY, SERVICE
980 Quadra Street 4-5512

Thomson Funeral Home
Est. 1911 Formerly of Winnipeg
George Peter Thomson
Jack L. Irving
1625 QUADRA ST. PHONE 4-2612

McCALL BROS.
"The Floral Funeral Chapel"
Meeting every requirement for graceful tribute in a modern setting.
1400 VANCOUVER STREET 4-2012

8 FLORISTS

BROWN'S THE FLORIST
FLOWERS FOR EVERY OCCASION
618 VIEW STREET
Phone 4-6512 4-9517; night 4-3521

GARDEN PRODUCE
Flowers, floral designs for all occasions. 805 Fort St. 4-6631.

9 MONUMENTAL WORKS

STEWART MONUMENTAL WORKS Ltd. 1403 May Street. 4-3452. Memorials bronze tablets curbings and fireplaces of choice B.C. and Swedish granites. Night phones 4-5141, 2-1268.

MORTIMER'S MONUMENTAL Works Ltd. 633 David St. Est. 1877. Monuments, markers, curbings, bronze plaques, marble, granite and stone for fireplaces, building construction, etc. 3-6421.

VICTORIA MONUMENT LIMITED
"Memorials of Distinction"
3091 DOUGLAS ST. 2-5834

10 ANNOUNCEMENTS

THE THEOSOPHICAL SOCIETY will hold a public meeting at 904 Government Street, on Sunday next, June 3, at 8 p.m. The speaker will be Mr. Laurance King, a member of Resant Lodge, and the subject of his talk will be "The Unfolding of Consciousness." All are welcome.

HELEN MARGO SHOP announces large reductions sale in blouses, cotton and nylon dusters, assorted robes, floral satin housecoats—beginning Monday, June 4, at 9.30 a.m. 1025 Douglas St.

Relax at SHAWNIGAN BEACH HOTEL
On the shores of beautiful Shawnigan Lake, only 30 miles north of Victoria. Enjoy a complete change of air from sea level at one of the Island's largest resorts. Comfortable accommodation in main lodge or cottages. $3 to $[illegible] day before July 1.
Special Weekly Rates.
Fine dining room open to the public daily, luncheon $1.25, dinner $1.50; Sundays and holidays, $1.50 and $1.75.
30 acres of grounds include "Tom Thumb" golf course, tennis, Sherwood Forest trails. Boats, launches. Superb swimming in warm water. Safe beach for children.
PHONE COBBLE HILL 48
For full information, write for free illustrated booklet, Shawnigan P.O. Box 9.

COACH LINES MYSTERY TRIPS. Now Wednesday Sunset Mystery Trips too, every Wednesday 6 to 9.30 p.m., as well as regular Sunday trips 2 to 5.30 p.m. See different beauty spots. Stop to buy tea—it's fun! All trips start Coach Lines Depot. Adults $1.50; children 75c. 3-1177.

THE MIND OF SMALL CALIBRE is a greater bore without books.
THE HAUNTED BOOKSHOP
845 Fort Street 2-1427

Index for Times Want Ad Headings

Classification	No.	Classification	No.	Classification	No.
Acreage for Rent	62	Flats, Apartments to Rent Furnished	40	Personal Loans	51
Acreage for Sale	61	Flats, Apartments Wanted Furnished	41	Pets and Livestock	31
Acreage Wanted	63	Florists	8	Professional Services	20
Announcements	10	Fuel	27	Property for Sale	59
Articles for Sale	28	Funeral Directors	7	Property Wanted	60
Births	1	Halls, Stores and Offices to Rent	44	Room and Board Wanted	36
Boats and Marine—For Sale	49	Hotels	34	Rooms to Rent Furnished	37
Business Opportunities	54	Housekeeping Rooms to Rent Furnished	38	Situations Wanted Female	18
Business Services	19	Housekeeping Rooms Wanted Furnished	39	Summer Resorts	24-A
Cards of Thanks	5	Rooms to Rent Furnished	42	Swaps	30
Cars for Sale	47	Rooms Wanted to Rent Furnished	43	Teachers Wanted	15
Cars and Trucks Wanted	48	Houses for Sale	57	Timber Brokers	33
Coming Events	11	In Memoriam	6	Wanted Female Help	14
Cottages and Campsites	34B	Listings Cancelled	56	Wanted Male Help	13
Dancing	25	Lost and Found	12	Wanted Miscellaneous	29
Deaths	4	Marriages	3	Wanted to Borrow	52
Education	23	Miscellaneous to Rent	45	Wanted to Buy Houses	58
Engagements	23	Monumental Works	9	Wanted to Rent Miscellaneous	48
Exchange Real Estate	55	Music	24		
Farms for Rent	65	Personal	21		
Farms for Sale	64				
Farms Wanted	66				

THEY'LL DO IT EVERY TIME

By JIMMY HATLO

11 COMING EVENTS

KINSMEN SECOND GIANT BINGO
Approximately $15,000 in Prizes
MEMORIAL ARENA
(Now Completely Air-Conditioned)
JUNE 4 — 7.45 P.M.
Two Hours Exciting Bingo in Reserved Seats for $2
Reserve Tickets Now on Sale at Eaton's, the Hudson's Bay Company, and Martin's Men's and Boys' Store, Duncan

BINGO — 8.30 P.M.
Every night also whist, 8 p.m. Victoria Whist and Bridge 1417 Government Street. 3-8033.

COACH LINES MYSTERY TRIPS. New Wednesday Sunset Mystery Trips, too, every Wednesday 6 to 9.30 p.m.; as well as regular Sunday trips, 2 to 5.30 p.m. See different beauty spots. Stop to buy tea—it's fun! All trips start Coach Lines Depot. Adults $1.50; children 75c. 3-1177.

BINGO
Every Thursday night at the Fraternal Order of Eagles, 751 View Street, at 8 p.m. Three $100 jackpots added to each week. Twenty games for $1.00. Everybody welcome.

LUXTON HALL
MODERN AND OLD-TIME DANCING SATURDAY NIGHTS. RODEO RASCALS ORCHESTRA. DANCING 9.30.

CHRIST CHURCH CATHEDRAL Woman's Parish Guild will hold their annual garden party on July 12 in the Deanery Garden, Burdett St.

RUMMAGE SALE SPONSORED BY Sunshine Club, will be held Saturday, June 2, 9 a.m., in Orange Hall, 725 Courtney.

DANCE EVERY SATURDAY NIGHT to the music of the Western Mountaineers, C.C.F. Hall, Douglas St.

OLD-TIME DANCE AT LAKE HILL Hall every Saturday night. Columbians Orchestra.

500 EVERY SATURDAY NIGHT, 8 p.m. Woodsworth Hall, 721 Courtney Street.

HOMESTEADERS' OLD-TIME dance, Saturday Victoria ballroom.

12 LOST AND FOUND

LOST
Brown pebble leather zipper case with index file of street addresses, initialled L.R.A. Phone Roy Alton, Northwestern Securities, 4-8054 or 4-8513.

LOST — SMALL RED PLASTIC purse vicinity of stores at Cadboro Bay. Please return earring as I have mate. 856 Cadboro Bay Road.

LOST—TUESDAY, GARNET RING, vicinity Strathcona bowling alley. Phone 3-6322 or 4-9459. Reward.

LOST—GREY AND WHITE CAT. May be wearing collar. Reward. Kindly phone 3-6228.

LOST—LADY'S GLASSES, BLACK and transparent frames, brocade case. 2-1987.

LOST — FAWN BOXER, MALE. 2-3782. Reward.

LOST—BLACK SPINNING FISHING reel. 2-7864.

LOST — REFRIGERATOR DOLLY in Saanich-Sidney. 3-5017.

FOUND — PAIR BIPOCALS, VICTORIA West. Phone 4-6728.

13 WANTED MALE HELP

FULLY EXPERIENCED CHOKERman, able to haul short logs also. Atom Lumber Company Ltd., 210 Johnson St. West., 2-2249, 2-6621, eve. 2-4032.

SHOE SALESMAN WANTED, MUNday's Shoe Store, 1203 Douglas St.

DESIGNERS AND DRAFTSMEN
Required immediately for interesting work on Industrial Plant design in following categories:
STRUCTURAL — HYDRAULIC
MECHANICAL
PRESSURE VESSELS
PIPING — CONVEYORS
Positions located in Vancouver office.
Apply Box 322, Victoria Press.

ATTENTION
Man with Technical Background in PULP AND PAPER
required by Vancouver firm. Must be familiar with the processes. Work located in city. Excellent opportunity for man with proper qualifications—top salary offered. Benefits available. For further information or interview reply Box 319, Victoria Press, giving particulars of experience.

CANADIAN INTELLIGENCE CORPS
Air Photo Interpretation Section
If interested on a part-time basis (Militia), starting next September, apply now to Recruiting Office, Bay St. Armouries, who will direct you to your local unit of for further information phone 3-3997 after 5.30 p.m.

JUNIOR TABULATING MACHINE OPERATOR
Excellent opportunity to learn I.B.M. operation and perform routine tabulating work while learning skilled operations. Completion of Grade XII supplemented by courses in bookkeeping and other commercial subjects. May be required to relieve from time to time in the accounting department during vacation period. Previous I.B.M. training desirable but not essential. Extensive benefit plans. Apply to Personnel Dept., Sidney Roofing & Paper Co. Ltd., P.O. Box 880, Victoria, B.C.

MAN TO OPERATE 42" BAND RESAW experienced with woodworking machinery, helpful steady work; hours 3.30 to 12 p.m. Replies confidential. Days, 9-3023; nights, 7-1784.

13 WANTED MALE HELP

BANK OF MONTREAL
OFFERS
YOUNG MEN
A CAREER PROFESSION

PLACEMENT
Our many branches offer you the opportunity of initial placement close to your home.

OPENINGS
We have openings for young men with High School graduation contemplating a career with a future. The work is varied and interesting and you will receive full pay while you learn.

BENEFITS
We offer a good starting salary, merit increases, an opportunity for rapid promotion, pension plan, five-day week, and insurance benefits.
If you are still in school don't wait till closing—make application now and be assured of a secure future.
We suggest you telephone Mr. Moss, 3-1131, for an appointment or make enquiries at your local branch.

YES
Everything Adds Up to
Opportunity
AT
BANK OF MONTREAL

CITY OF VICTORIA
STOREKEEPER
Salary range $249.50-$285.89 per month. Applicant must possess Junior Matriculation or equivalent together with previous storekeeping experience and ability to type.

LIFEGUARD
THETIS LAKE
Salary $200 per month. Applicant should be a strong swimmer and have a lifesaving certificate. Six days per week, Tuesday to Sunday inclusive from noon to 8 p.m. Further details may be obtained in the City Personnel Office.
Applications stating age, experience, qualifications and telephone number will be received by the Personnel Officer, City Hall, not later than 12.00 noon on Friday, June 8, 1956.

HYGRADE RADIO LTD.
B.C.'s leading electronic parts distributor are expanding and
REQUIRE
A Young Experienced Counter
SALESMAN
Also a Bookkeeper-Cashier
Apply in writing stating full particulars
536 YATES STREET

OFFICE ENGINEER
Civil engineer or person with engineering background required for Vancouver office of well-known engineering firm. Duties include making estimates of construction costs for clients. Reply Box 320, Victoria Press, giving background.

HERE IS YOUR OPPORTUNITY to learn a trade which will always secure you steady employment if you apply yourself. We wish to engage a reliable young man aged 18 to 25 whom we will train as a presser and for general work in our dry cleaning department. You will earn as you learn and at the end of training will have acquired a skill which will give you employment anywhere. Apply now to Mr. Belsheim, New Method, 947 North Park Street. Phone 4-8166.

GARDENER, $2,400 - $2,760, AT Victoria, B.C. Full particulars on posters at office of the Civil Service Commission, National Employment Service and Post Office. Apply now at Civil Service Commission, 6th floor, 1110 W. Georgia Street, Vancouver 5, B.C.

SERVICE STATION AVAILABLE for lease approximately June 15. Good opportunity for experienced man with drive and sales ability. Also, several key service station personnel required. Apply Suite 100, 1218 Douglas.

ONE FULLY EXPERIENCED CANter and dogger. Atom Lumber Company Ltd., 210 Johnson St. West 2-2249, 2-6621, eves., 2-4032.

JUNIOR CLERK REQUIRED. APply Mr. McBride at the Toronto-Dominion Bank, Douglas and Yates branch.

TAXI DRIVER CLASS B LICENCE necessary. Cadillac cars. Summer position. Apply The Gray Line 629 Broughton Street. Phone 3-1177.

PENSIONER FOR GARDENING and odd jobs in exchange for board and room in private cottage. Box 311, Victoria Press.

13 WANTED MALE HELP

FIELD ENGINEERS
For construction work near Vancouver. Several major projects give opportunity of long-term positions. For particulars write Box 321, Victoria Press. Please show details of experience.

Structural Engineer
Industrial buildings and special structures in concrete, steel and timber. Robertson, Kulbeins, Teevan & Gallaher, 779 W. Broadway, Vancouver, B.C. EM-3301.

INSTRUMENT MEN
Experienced instrument men required for project on Vancouver Island. Top wages paid, plus room and board. Please apply, with all details, to Box 304, Victoria Press.

MAN WITH EQUIPMENT TO (DRY stone dash) stucco lower story at 1505 Elford. Dickie Realty, 833 Fort St. 2-4312, eves. 3-3640.

EXPERIENCED OPERATOR FOR brand new highway service station ready for occupancy approximately June 16. 2-8916.

WANTED — YOUNG MAN FOR automotive stock room, neat in appearance. Box 1738, Victoria Press.

WANTED — MAN FOR WINDOW cleaning. Steady job. Phone 4-0860 or 9-4475.

13A SALESMEN and AGENTS WANTED

STOP
THIS IS IMPORTANT
How long have you been looking for that permanent, well-paid job? Stop, look and start building your own advertising business with the greatest range of Calendars and Advertising Specialties in Canada, including Bookmatches, Counter Salesbooks, Printed Gummed Tape, and a complete line of ad specialties from 5c wooden pencils to $20 goodwill gift items. High earnings for experienced, well-connected traveller. Can be handled initially on part or full-time basis, and car is absolutely necessary. Start building for your future now. Write for full information, to Box 308, Victoria Press.

TOP NOTCH SALESMAN TO COVER Victoria and district. Good proposition for right man. Commission basis. Nationally advertised product. Write stating experience, etc., to Pacific Rug Co. Ltd., 628 Vancouver Block, Vancouver, B.C.

REAL ESTATE SALESMAN. PREferably no experience in real estate but with sales ability. Box 1752, Victoria Press.

TWO PRACTICING EXPERIENCED salesmen required. Good commission, the best N.H.A. setup. Northwest Homes, 2-9411.

13B HELP WANTED—MALE or FEMALE

ATTENTION
I am looking for men and women who are interested in making big money. Highest earnings in field with this organization just starting on the Island.
NEED
TWO CREW MANAGERS
AND
TEN SALES PEOPLE
Contact Mr. Fairbanks, Strathcona Hotel between 10 a.m. and 3 p.m., June 2.

DANCE PROFESSION
YOUNG MEN AND WOMEN, 20 to 35, who want to earn a weekly salary of $50 to $85 and advance quickly to a much better salary. ARTHUR MURRAY offers permanent career starting as full or part-time teacher with rapid advancement to supervisors, interviewers or manager. No experience necessary, untrained begin free training at once to qualify. Apply in person 12 to 2 or 6 to 8 p.m. daily. 1120 Blanshard Street, Suite 30.
ARTHUR MURRAY

ATTENTION
I am looking for men and women who are interested in making big money. Highest earnings in field with this organization just starting on the Island. Need two crew managers and 10 sales people. Contact Mr. Fairbanks, Strathcona Hotel, between 10 a.m. and 3 p.m. today only.

PART-TIME LIGHT DELIVERY driver. Apply between 5 and 6 p.m. Jack's Superior Meat, 775 Fort Street.

14 WANTED—FEMALE HELP

JUNIOR STENOGRAPHER
Good permanent position for a young lady between 18-25 years. Must have shorthand, etc. Excellent working conditions with employee benefits. Apply in person to Mr. J. J. McRae.
Olson Motors Ltd.

CAPABLE PERSON FOR LIGHT housework and preparing meals at summer home by lake, for July and August. Live in. References essential. Box 292, Victoria Press.

A SURE RECIPE
FOR DISPOSING OF UNNEEDED HOUSEHOLD FURNITURE AND MISCELLANEOUS ARTICLES FOR CASH IS A CLASSIFIED AD!

14 WANTED—FEMALE HELP

HOUSEKEEPER-PLAIN COOK, TO live in, for lady in small all-electric house. 4-0303.

WOMAN TO CARE FOR 10-month-old baby and do light housework. Live in. 9-2443.

HOUSEKEEPER — COMPETENT, reliable woman for suburban home, sleep in. 9-4449.

PART-TIME WAITRESS, SALAD girl required immediately. 7-3213.

FULLY EXPERIENCED CHOCOlate dipper. Top wages, full time. 615 Fort. 3-2908.

SALAD GIRL, DAY SHIFT. APPLY in person mornings only. Princess Mary Restaurant.

15 TEACHERS WANTED

Applications are invited for the following teaching positions:
Junior and Senior High Schools:
1. Home Economics
2. Industrial Arts
3. Boys' Physical Education and General Subjects
All applications should be accompanied by copy of last Inspector's Report and state qualifications and experience.
Salary scale: S.B. $3,000 to $5,220.
E. H. Carson,
Secretary-Treasurer,
School District No. 34
(Abbotsford),
Drawer 280
Abbotsford, B.C.

SCHOOL DISTRICT No. 71 (COURTENAY)
Applications are invited for the following positions at Courtenay High School.
1. Commercial Teacher.
2. Assistant Teachers — English and Maths or Science.
S.B. Scale $3,000-$5,500.
Send full particulars and copy of last Inspector's Report to Secretary-Treasurer, School District 71, Box 88, Courtenay, B.C.

EXPERIENCED TEACHER FOR RETarded children's school Victoria, commencing September 4. Salary in accordance with certification and experience. Closing date June 30. Apply giving particulars Box 301, Victoria Press.

KIMBERLEY, B.C., SCHOOL DISTrict No. 3, teachers for junior and senior high school grades and arts and woodwork, good salary schedule. Box 1329, Kimberley, B.C.

17 SITUATIONS WANTED—MALE

GARBAGE, CYPRESS TREES, grass, earth and rock removed; basements, yards cleared of junk. Prompt, reasonable service. Phone 2-9305 day or night. All trucking done.

WILLING WORKER, FORMER logger, urgently needs work. Janitor-factory clean up. Truck swamper, etc. Family man. Steady work important. Box 1741, Victoria Press.

JIM PAINE AND JACK ROSE WILL do your odd jobs, clothes poles, drains, cement work, fencing, carpenter repairs, insulation. Nothing too small. 4-8604 or 3-9884.

PAINTING, CARPENTRY, DRAINS, tiles, cement and all home repairs done quickly and neatly. Phone Ernie, 3-4231.

ALL TREES TOPPED, FELLED, cut up, hedges pulled, pruning. Estimates. L. Elves, 3-6452, 3-1805.

BOOKKEEPING — WEEKLY, monthly. Your my office. Phone 3-3955.

STUCCO WASHING, PROMPT service. Call anytime. 3-4231.

TREES FELLED OR BUCKED, wood cut. Reasonable. 4-9753.

GARDENER, EXPERIENCED, ONE day weekly, six hours. Phone 2-0727.

17 SITUATIONS WANTED—MALE

GARDEN WORK WANTED. PHONE 7-1081.

DUMP TRUCK, CLEAN-UP SERvice, hourly or contract. 4-1432.

GARBAGE REMOVED. REASONable. Phone day or night. 3-0343

BASEMENTS AND ODD JOBS clothesline poles installed. 4-4613

ALL TYPES TREES AND HEDGES removed. 2-2790.

ANY ODD JOBS DONE. 2-9772.

18 SITUATIONS WANTED—FEMALE

NURSE WILL CARE FOR MOTHerless family or elderly couple in exchange for good home for self and two high school children. 3-7400.

ALL TYPES OF FLOORS EXpertly cleaned, waxed and polished by machines. Homes our specialty. Gregg's, established 1920. 4-5023.

CHILD CARE IN MY HOME DURing the day. Nice yard. Phone 4-6352.

HOUSEKEEPER, GOOD COOK, fond of children, wants work. Sleep out. Box 1742, Victoria Press.

19 BUSINESS SERVICES

AWNINGS

FREE ESTIMATES
C-THRU horizontal aluminum awnings.
Protection without darkness.
2-0221 2002 Oak Bay Ave

BRICKLAYERS

Eat Outdoors This Summer
LET US BUILD YOU AN
OUTDOOR BARBECUE
Also All Types of Bricklaying
FREE ESTIMATES—TERMS
H. A. (Sandy) ORMISTON
"We Take Advantage of No One"
Phone 4-6777

CHIMNEY REPAIRS, TILE AND slate work. H. A. Ormiston, 4-6777.

BULLDOZERS

EVANS, COLEMAN & JOHNSON BROS. LTD.
For Bulldozing and Shovel Work.
900 WHARF ST. PHONE 2-8121

BULLDOZING AND CLEARING, road grading and back-filling. The right machine for every job.
JOHN D. KISSINGER, JR.
3-8425 Day 2-3947 Night

SOUTHWELL & HENSON, BULLdozing of all kinds. 5-1132, 9-4234.

CARPENTERS

HOUSE FRAMING OR FINISHING contracts. Cabinet work, cribbing, alterations. Phone Ken or Roy 3-4281 or 2-1994.

FRAMING, FINISHING CONtracts, gutters, steps, kitchen cabinets. M. Anwyll, 3-7936; R. Reid, 4-8720.

BUILD OR REPAIR ANYTHING—Alterations, finishing, cabinet work. Hour or contract. 2-4644.

FRAMING, FINISHING CONTRACtors. Specialized roof and gutter work. Phone 7-2943.

CARPENTER REPAIRS, ALTERAtions, gutters, stairs, tile and cement. H. Pistell. 2-8602.

HOMES DESIGNED, BUILT TO your specifications; planned kitchens, alterations, etc. 9-2777.

REPAIRS, GUTTER, FINISHING, framing, steps, homes. Cliff Clark, 2566 Shelbourne. 3-9920.

SMALL REPAIR WORK OF ALL kinds. Home Service. 3-8773.

GENERAL REPAIRS, ALTERAtions. Free estimates. E. Eby, 3-5724.

19 BUSINESS SERVICES

CEMENT

PETER LAPINVUO, CEMENT CONTRACTOR. ALL WORK GUARANTEED. 9-3872.

CEMENT SEWERS, TILE DRAINS, SEPTIC TANKS
2-3084 W. Trace 9-3671

SEWERS, CEMENT WORK, DRAIN tile. Robert Lowe. 3-4239.

ALL TYPES OF CONCRETE WORK. 8-3608.

CEMENT WORK DONE, REASONable rates. 2-0470.

CONTRACTORS

V. L. LEIGH
DISTINCTIVE HOME CONSTRUCTION
Repairs, Alterations, etc. Complete building service, including plans and financing.
1215 Quadra Phone 3-7482

Farmer Construction
Repair Dept. 4-0511. Prompt Service

ALL KINDS OF HOME REPAIRS
Reroofing, Capentry, Painting
Chimneys, Gutters, Downpipes
Siding, Stucco, Concrete
A good job at a fair price
J. S. CARLOW, 8-2292 anytime

COAST CONTRACTORS, SPECIALizing in all home repairs. Every job fully guaranteed and experienced tradesmen to serve you. 5-1613. 1941 Ash Street.

EVERYTHING IN CONCRETE — basements, drive-ways, sidewalks and septic tanks. Prices reasonable, satisfaction guaranteed. Chase & Pederson. Phone 3-9368 evenings.

LET US BUILD YOUR HOME AT cost. Framing and finishing a speciality. Estimates free. Blueprints on request. Phone Don or Glen, 2-8301, 9-2904.

GILBERT BROWN
General Contractor
Specializing in
MASONRY CONSTRUCTION
Phone: Office, 4-6377; Home, 7-2323

LITZ HOUSE MOVERS, JACKING, levelling, repairing of dry rot and foundations. 4-9211.

COMPLETE HOUSE CONTRACT. Framing, kitchen cabinet, finishing work. A. A. Kasapi, 4-6040.

HOUSE LIFTING, CEMENT UNDER old houses, cement of any kind. Wreck old houses. 4-9439.

LOTS CLEARED, TREES REmoved. B. Briton, clearing contractor. 2-2790.

DRESSMAKING

DELL'S DRESSMAKING AND SEWing of all types. 2-7390.

DRESSMAKING AND ALTERAtions. Willows district. 2-0847.

FLOORING AND FLOOR SANDING

M. & M. FLOOR CO. LTD.—Floor laying, sanding, finishing. Free estimates. Phone 4-0403, 9-2053.

V.I. HARDWOOD FLOOR CO., 2100 Douglas. Free estimates. 4-7314.

WESTERN FLOOR CO. 3-8915—Complete floor service. S. Kinsey.

FLOOR POLISHING

ALL TYPES OF FLOORS EXperts cleaned, waxed and polished by machines. Homes our specialty. Gregg's, established 1920. 4-5023.

FURNACES

INSTALLATIONS AND REPAIRS. S. J. Coles & Sons, 3-3393; evenings, 3-1369.

HAIRDRESSERS

Avalon Beauty Salon
(Upstairs, Above Kresge's) 2-0522

DE LUXE "ROSE" PERMANENT wave. No ammonia or peroxide. Introductory offer, 25% discounts on all permanents. 1405 Douglas St., Bank of Toronto, downstairs. Marion Kerwin. 2-7540.

Times Crossword Contest

$225

NO WINNER LAST WEEK

THE RULES

Solve the clues as you would any crossword puzzle. Clip out the dotted form and mail it to The Victoria Daily Times.

You can send in as many entries as you like in one envelope, but they must be on the form printed in the paper. Facsimiles will NOT be permitted. This puzzle will be printed Friday, Saturday and Monday.

All answers must be received by the morning mail of Wednesday.

Be sure to clip on the dotted line. This is for the convenience of tallying entries.

EARLY MAILING WILL BE APPRECIATED

The answer will be printed in Friday's paper each week. It will be a good idea to keep a record of your solution and compare it with the answer.

PRIZES

Anyone may enter with the exception of employees of Victoria Press Ltd., and their families.

A prize of $25 will be paid for solving the puzzle. If there is more than one winner the prize will be divided.

BONUS

If the winner is a regular daily subscriber to The Times by carrier or mail a special bonus will be paid in addition to the regular prize of $25. (Agents and dealers are not classified as carrier subscribers.) When there is no winner the bonus will increase at the rate of $25 per week until a winner is found. When there is more than one winner the current bonus will be divided.

This week's prize is $25, plus a $200 bonus.

Study the clues carefully before you write down your answers. There is always one answer which is best. The decision of the judges in the contest will be final and all contestants taking part agree to abide by their decision.

PUZZLE No. 167

NAME _____

ADDRESS _____

☐ I am a regular daily subscriber — By Carrier
☐ Please start delivery — By Mail (Please Check)

Puzzle No. 167 — CLUES — Puzzle No. 167

ACROSS:
3. Whether money arrives on time may well depend on the —— you sent it
6. Few women —— remain unperturbed in the face of great danger
8. Color of blood
10. Scramble "rest"
11. Girl's name
12. Can have serious consequences in fruit-growing areas
13. May need to be forgiven
16. If it's successful, the credit may be due

RADIO PROGRAM LISTINGS

(These program listings are as supplied by the stations themselves and The Times is not responsible for last minute changes or other alterations.)

SATURDAY NIGHT PROGRAMS

CKDA 1250 kc	CJVI 900 kc	CBU 690 kc	KIRO 710 kc	KOMO 1,000 kc	CJOR 600 kc	CKWX 980 kc	
News: Sport	Back to Erin	A Touch of Greasepaint	KIRO Calling	Monitor	Easy Listening	News: Sports	6.00
Great Hits	Back to Erin	Symphonic Band	KIRO Calling	Monitor	Easy Listening	Parade of Hits	6.15
News: Great Hits	Poll: Songs of North America	Symphonic Band	KIRO Calling	Grand Ole Opry	Supper Serenade	News: Parade	6.30
Great Hits			News	Grand Ole Opry	Parliament Hill	Parade of Hits	6.45
News: Great Hits	Road to Isles	News: Yarns	Tom Harmon	Monitor	Mart Kenney	News: Weather	7.00
Barn Dance	Road to Isles	Boston Symphony	Eyes Right	Monitor	Mart Kenney	Talk	7.15
Island Barn Dance	Cafe Continental	Boston Symphony	Fort Laramie	Monitor	Ted Heath	Enterprise	7.30
Island Barn Dance	Cafe Continental	Boston Symphony	Fort Laramie	Monitor	Ted Heath	Press Gallery	7.45
News Barn Dance	News: Weather	Hotel Downbeat	Indictment	Monitor	News Music	News	8.00
Barn Dance	Scandinavian Music	Hotel Downbeat	Indictment	Monitor	Racing Hillites	Sammy Kaye	8.15
Barn Dance	Music of England	Winnipeg Pops	Jimmy Wakely	Monitor	Court of Opinions	Hawaii Calls	8.30
Barn Dance	Music of England	Winnipeg Pops	Wakely: News	Monitor	Court of Opinions	Hawaii Calls	8.45
News Memories	Varieties	Winnipeg Pops	Mitch Miller	Goon Show	Town Meeting	News: True	9.00
Memories in Music	Varieties	Winnipeg Pops	Mitch Miller	Goon Show	Town Meeting	Detective Mystery	9.15
Memories in Music	Varieties	Prairie Schooner	Mitch Miller	Jane Pickens	Town Meeting	Official Detective	9.30
Memories in Music	Varieties	Prairie Schooner	Mitch Miller	Jane Pickens	Town Meeting	Official Detective	9.45
News: Weather	News: Weather	News	Rock 'n' Roll	Saturday Night Dance Date	News	News	10.00
House Party	Memory Lane	Armdale Chorus	Rock 'n' Roll	Saturday Night Dance Date	Racing Hillites	Church	10.15
House Party	Memory Lane	Unveiling of Groesbeek Memorial	Basin Street Jazz		Music	Close of Day	10.30
Party: Sports	Memory Lane		Basin Street Jazz		Juke Box	Chapel Chimes	10.45
News: Party	News: Sport	Hot Air	World Final	Saturday Night Dance Date	News: Juke Box	News: Sport Desk	11.00
House Party	Memory Lane	Hot Air	Music Till Midnite	Contrasts in Music	Juke Box	Date With Bob	11.15
House Party	Memory Lane	Hot Air	Music Till Midnite	Contrasts in Music	Juke Box	Date With Bob	11.45
House Party	Memory Lane	Hot Air: News	Music Till Midnite	Contrasts in Music	Juke Box	Date With Bob	11.30

SUNDAY PROGRAMS

CKDA	CJVI	CBU	KIRO	KOMO	CJOR	CKWX	
News: Morning	News	News: Theme and Variation	News: Church	Monitor	Wings of Healing	News	8.00
Top of Morning	Salvation Army	Theme and Variation	Church of the Air	Monitor	Wings of Healing	Salvation Army	8.15
Top of Morning	Salvation Army	Theme and Variation	Salt Lake Tabernacle	Whitworth Chapel Hour	Waltz Festival	Back to God	8.30
Top of Morning	Brother John		Salt Lake Tabernacle		Hebrew Christian	Back to God	8.45
News: Sports	News: Funnies	BBC News	Light and Life Hour	Comic Man	Frank and Ernest	News, School	9.00
Fred Waring	Funnies	Uncle Dan	Light and Life Hour	Comic Man	British Israel	Sunday School	9.15
Ames Bros.	PTA	Concerto	Old-Fashioned Revival Hour	Eternal Light	Lutheran Hour	Voice of Prophecy	9.30
Ames Bros.	Gen. Pearkes, VC	Concerto		Eternal Light	Lutheran Hour	Voice of Prophecy	9.45
News: Music	News: Concert	Gardens Weather	Old-Fashioned Revival Hour	Gospel Hour	British Israel	Bible Institute	10.00
Scandinavian Music	Sunday Concert	Just Mary	News: Serenade	Religious News	Brother Ralph	Bible Institute	10.15
Tides of Music	Sunday Concert	In His Service	Invitation to	Voice of Prophecy	Brother Ralph	Bible Institute	10.30
Tides of Music	Sunday Concert	In His Service		Voice of Prophecy	Music: News	Bible Institute	10.45
News: Church	Church Broadcast	Chamber Music	Learning	Monitor	Metropolitan Tabernacle	News	11.00
Church Service	Church Broadcast	Chamber Music	World Affairs	Monitor	Metropolitan Tabernacle	United Church	11.15
Church Service	Church Broadcast	Religious Period	Sunday Serenade	Monitor		United Church	11.30
Church Service	Church Broadcast	Religious Period	Sunday Serenade	Monitor		United Church	11.45
News: Good Old Days	News: Mavis Trill	World Music Festivals	World Music Festivals	Monitor	Metropolitan	News	12.00
Good Old Days	Matinee	World Music Festivals	World Music Festivals	Monitor	Cuckoo Clock House	Showtime	12.15
Bonnie Scotland	News, Weather			Music		Showtime	12.30
Bonnie Scotland	Luncheon Singsong			Music	News	Showtime	12.45
News: Lombardo	Song Classics	World Music Festivals	World Music Festivals	News: Monitor	Church of the Air	News: Music	1.00
Guy Lombardo	Song Classics	Critically Speaking	Columbia Presents	Monitor	Four Square Gospel	House of Music	1.15
Eddie Fisher	Church of Air	Critically Speaking	Columbia Presents	Monitor	Nat. Church of Air	House of Music	1.30
Eddie Fisher	Church of Air			Monitor	Nat. Church of Air	House of Music	1.45
News: Hits	Cuckoo Clock	Music Diary	Woolworth Hour	World Theatre	Call of China	Viewpoints	2.00
Hit Parade	Cuckoo Clock	Music Diary	Woolworth Hour	World Theatre	Bamboo Terrace	Viewpoints	2.15
Hit Parade	Famous Voices	Canadian Scene	Woodworth Hour	Monitor	Summer Song	Parade of Hits	2.30
Hit Parade	Famous Voices	Canadian Scene	Woodworth Hour	Monitor	Summer Song	Parade of Hits	2.45
News, Songs We Remember	Woolworth Hour	News: Weather	News: Serenade	Monitor	Woolworth Hour	News: Hits	3.00
Norm Pringle Show	Woolworth Hour	UN Record	Sunday Serenade	Monitor	Woolworth Hour	Parade of Hits	3.15
Norm Pringle Show	Woolworth Hour	"Words of the Lord"	Sunday Serenade	Meet the Press	Woolworth Hour	Parade of Hits	3.30
	Woolworth Hour	Four Gentlemen	Sunday Serenade	Meet the Press	Woolworth Hour	Parade of Hits	3.45
News: Harmony	Our Miss Brooks	Winnipeg Concert	Italian Hour	Monitor	Our Miss Brooks	News: Hits	4.00
Harmony Highway	Miss Brooks News	Winnipeg Concert	Italian Hour	Monitor	Our Miss Brooks	Parade of Hits	4.15
Kiddie Kapers	Piano Portraits	Winnipeg Concert	Italian Hour	Monitor	Hour of Decision	Parade of Hits	4.30
Kiddie Kapers	Piano Portraits	Winnipeg Concert	Italian Hour	Monitor	Billy Graham	Parade of Hits	4.45
News: Hits	News: DJ For a Day	Sunday Chorale	News: Bergen	Monitor	Revival Hour	News: Hits	5.00
Western Hits	DJ For a Day	Sunday Chorale	Edgar Bergen	Monitor	Revival Hour	Parade of Hits	5.15
Western Hits	Melody Bouquet	"Woman in White"	Edgar Bergen	Shirley Thomas	Revival Hour	Family Theatre	5.30
Western Hits	News and Sport	"Woman in White"	Edgar Bergen	Shirley Thomas	Revival Hour	Family Theatre	5.45
News: Sports	Holiday Highway	Capital Report	Music Hall	News, Monitor	News	News	6.00
Pres. Pleasure	Holiday Highway	Capital Report	Music Hall	Monitor	Music	This Week	6.15
Pres. Pleasure	Holiday Highway	Radio Playhouse	CBS Newsroom	Monitor	The Pleasant Mr. Parker	Capital City	6.30
Pres. Pleasure	Holiday Highway	Radio Playhouse	CBS Newsroom	Monitor		Sam Ross	6.45
News: Wayne King	Sunday Summary	CBC News	News: Miss Brooks	Monitor	Bod's Scrapbook	Walter Winchel	7.00
Wayne King	Ralph Pashley	Review: Speaker	Our Miss Brooks	Monitor	Bod's Scrapbook	Music Hall	7.15
Lawrence Welk	People Are Funny	Little Symphonies	Two For The Money	Forum	Christ Church	Church	7.30
Lawrence Welk	People Are Funny	Little Symphonies	Two For The Money	Forum	Christ Church	Church	7.45
News: Parliament	News: Weather	CBC Stage	News: Gene Autry	News: Monitor	Christ Church	Church	8.00
Perry Como	Enterprise	CBC Stage	Gene Autry	Monitor	Christ Church	Church	8.15
Freddy Martin	Album of Favorites	CBC Stage	Gunsmoke	Monitor	Christ Church	Boston Blackie	8.30
Freddy Martin	Album of Favorites	CBC Stage	Gunsmoke	Monitor	Christ Church	Boston Blackie	8.15
News: Music	Encore	Music Tapestry	City Hospital	Conversation	News: City Mike	Crime Fighters	9.00
Music Memories	Encore	Music Tapestry	City Hospital	Conversation	Melochrino Strings	Crime Fighters	9.15
Music Memories	Reginald Stone	Vesper Hour	What People Think	Hour of Decision	Famous Voices	Treasury Agent	9.30
Music Memories	Reginald Stone	Vesper Hour	What People Think	Hour of Decision	Famous Voices	Treasury Agent	9.45
News: Party	News: Weather	News	Salt Lake Tabernacle	Boston Symphony	News	News	10.00
House Party	To Be Announced	Writers' Problem	Salt Lake Tabernacle	Boston Symphony	Lighthouse of Hope	Music Dreams	10.15
House Party	Billy Graham	Recital	Hour of Decision	Boston Symphony	Lighthouse of Hope	Close of Day	10.30
Sports	Billy Graham	Recital	Hour of Decision	Showboat	Interlude	Chapel Chimes	10.45
News: Party	News: Sports	Music & Wstrn. Man.	News	News	Dreamtime	News: Sport Desk	11.00
House Party	Melody Journey	Music and Western Man	Reading For Fun	Weather	Dreamtime	Midnite Music	11.15
House Party	Melody Journey		Face the Nation	Catholic Hour	Dreamtime	Midnite Music	11.30
House Party	Melody Journey	News: Weather	Face the Nation	Catholic Hour	Dreamtime; News	Midnite Music	11.45

MONDAY PROGRAMS

CKDA	CJVI	CBU	KIRO	KOMO	CJOR	CKWX	
News: Sports	News: Breakfast Show	News: Weather; Good Morning Music	News: C and C: Clifford and Clark	Dial 1000	News	News Sports Desk	8.00
Top O' Morn	Breakfast Show	Morning Music	News: C and C: Clifford and Clark	Dial 1000 News	Time and Tunes	Ron Robinson	8.15
News: Top O' Morn	Breakfast Show	Morning Music		Radio Parade	Billy Browne	News: Robinson	8.30
Roving Reporter	Breakfast Show	Morning Music		Dial 1000	Billy Browne	Ron Robinson	8.45
News: Lombardo	News: Memories	BBC News: Comment	News: Weather	News: Dial 1000	News: Browne	News: Welk	9.00
Guy Lombardo	Book of Memories	Aunt Lucy	Sports	Dial 1000	Billy Browne	Detective Mystery	9.15
Meet the People	Aunt Mary	Laura Limited	David Valle	Dial 1000	Tune Time	Lawrence Welk	9.30
Meet the People	Dr. Paul	Composer's Corner	Howard Miller	Dial 1000	Guy Lombardo	Lawrence Welk	9.45
News: Cash Clues	News: Six For One	Morning Visit	Wendy Warren	News, Dial 1000	News: Homemakers	News: 50 a Day	10.00
Cash Clues	Six For One	Happy Gang	Brighter Day	Dial 1000	Homemakers	Perry Como	10.15
Cash Clues	Billy O'Connor	Happy Gang	Helen Trent	Garden Guide	Homemakers	Perry Como	10.30
Cash Clues	Musical Holiday	Man Around House	News	Katherine Wise	Homemakers	Perry Como	10.45
News: Lawrence Welk	News: Wally's Mind	Kate Aitken	Road of Life	Weekday	News: Man in House	News: Wally	11.00
Lawrence Welk	Telequiz	Two For a Quarter	Ma Perkins	Weekday	Man in House	Young Widder Brown	11.15
Maple Leaf Junction	Lawrence Welk	Personal Choice	Dr. Malone	Weekday	The Mortimers	One Man's Family	11.30
Top 50		Personal Choice	Guiding Light	Weekday	The Mortimers	Guiding Light	11.45
News: Top 50	News: Freeland's	Personal Choice	Mrs. Burton	Weekday	News: Racing	News: Weather	12.00
Top 50	Free Lunch	News: Showcase	Aunt Mary	Weekday	Kiddies' Karnival	Music For Millions	12.15
News: Sport	News: Weather	Farm Broadcast	Nora Drake	Weekday	Kiddies' Karnival	News: Music	12.30
Top 50	Singsong	News	Aunt Jenny	Weekday	News: Around Home	Music For Millions	12.45
News: Top 50	News: Quiz	Music and Western Man	News	News	House of Music	News: Who Am I?	1.00
Top 50	On the March	Music and Western Man	Cecil Solly	Farm News	House of Music	Ma Perkins	1.15
Top 50	On the March		House Party	Vanity Fare	House of Music	Red White Blue	1.30
Top 50	Top Tune Time		House Party	Speaking of Love	House of Music: News	Red White Blue	1.45
News: Top 50	News: Six For One	Afternoon Concert	Arthur Godfrey	Widder Brown	Take It Easy	News: Nina	2.00
Top 50	Six For One	Afternoon Concert	Arthur Godfrey	Doctor's Wife	Take It Easy	Neighbor Nina	2.15
Top 50	Make Believe Ballroom	Matinee	Arthur Godfrey	Peppy Young	Take It Easy	Neighbor Nina	2.30
Top 50		Matinee	Arthur Godfrey	Woman in House	Take It Easy	Neighbor Nina	2.45
News: Pringle	News: Ballroom	Matinee	Arthur Godfrey	Fred Waring	Take It Easy	News: Lombardo	3.00
Norm Pringle	Make Believe	Matinee	Arthur Godfrey	Song Fest	Take It Easy	Lombardo Time	3.15
Norm Pringle	Ballroom	Favorites	Chef Gino	News: Weekday	House Party	Sammy Kaye	3.30
Norm Pringle		Today's Music	Percy Faith	Weekday	House Party	Sammy Kaye	3.30
News: Pringle	News: Ballroom	Today's Music	Ruth Ashton	Weekday	News: Teens	News: Rhythm	4.00
Norm Pringle	Ballroom	Today's Music	Percy Faith	Weekday	Theme For Teens	Rhythm Pals	4.15
Kiddie Kapers	Rolling Home	Time For Fable	News: Song Time	Weekday	Theme For Teens	Rhythm Pals	4.30
Kiddie Kapers	Rolling Home	One-Winged Dragon	Protective League	Dial 1000	King Teen Club	Rhythm Pals	4.45
News: Sheriff	News: Home	Summer Skies	Protective League	Dial 1000	Hit Parade	News: Hits	5.00
The Sheriff	Rolling Home	Summer Skies	Housewives Inc.	Dial 1000	Racing Hillites	Parade of Hits	5.15
News: Sheriff	Rolling Home	Traffic Jamboree	Housewives Inc.	Parade Dial 1000	Hit Parade	Parade of Hits	5.30
The Sheriff	News: Sports	News: Byline	Bob Nichols	Dial 1000	Hit Parade: News	Parade of Hits	5.45

19 BUSINESS SERVICES

OPEN EVENINGS. PERFECT PERMANENTS for particular people Hilda Beauty Shop 3-0722.

ACT NOW FOR OUR ½ PRICE permanents. New Ray Beauty Shoppe, 833½ Fort. 4-3644.

TYRRELL'S BEAUTY SALON 609 Courtney Street Phone 3-6831

LANDSCAPE GARDENERS

EXPERT DESIGNING, LANDSCAPING Lawn specialists, rockwork, maintenance, etc. Experienced men, lowest prices, hour or contract Barker, 3-5319; evenings 2-8323.

LANDSCAPING, ROCK WORK lawns lawn cutting New mower Ken Vanderveide, 3-7573.

PAINTERS AND DECORATORS

WEBB & SON 4-6827 — Paperhanging, painting. Quick, clean, reliable First-class workmanship Thirty years' experience Victoria Terms if desired

IF ITS PAINTING CALL 3-1769 OR 4-2386. Interior decorating and color styling our specialty. Our prices are competitive.

$10 UP ROOMS PAPERED. PAINTING, brush or spray, stucco waterproofed Free estimates 2-3837 D Smythe.

EXPERIENCED PAINTER WANTS jobs. Satisfaction guaranteed, charges moderate. Dennis, 2-6441.

GREGG'S PAINT WASHING DEPT. Kitchens, bathrooms, etc 33 years' experience, Phone 4-8023 Estimates.

G. T. LONGMAN - DECORATOR Painting, spraying, paperhanging Free estimates Phone 3-1731.

MAY I BE OF SERVICE TO YOU? TOMMY HARKER 3-8773. Paperhanging specialist; painter

CLARK & PATTISON Painting, Paper Spraying—4-0443

$10 AND UP — ROOMS PAINTED and papered. Quick service 3-3775

PAPERHANGING AND PAINTING Prices reasonable. 9-2263.

PLASTERERS

READY FOR ADDITIONAL WORK. Plaster, stucco repairs. 9-3913.

STUCCO PLASTERING AND stucco painting J. Hamilton 3-3928.

PHOTO ENGRAVING

PHOTO ENGRAVING Half-tone, Line and Color Engraving. Commercial Art. ISLAND ENGRAVERS 649 Pembroke, Just Below Douglas Phone 3-8831

PLOWING AND ROTOVATING

PLOWING AND ROTOTILLING— 3-4263.

PLUMBING AND HEATING

C. J. McDOWELL PLUMBING & HEATING LIMITED. WE SELL. WE INSTALL WE SERVICE 1060 Douglas Street 3-4138

BALLAM & RAWLINGS PLUMBING and HEATING Oil Burners, Appliances, Sink Units "RELIABLE PLUMBERS" 2657 Douglas at Hillside 4-1841

PITT & HOLT LTD. Plumbing, heating, installations. Financed under home improvement plan. 602 Esquimalt Road. 3-7413

T. A. HARVEY LTD. PLUMBING & HEATING Repairs—Renewals—Prompt Service 2-8276

PRIDHAM CO. LTD. 622A BROUGHTON 4-6843

A. d. BOWKER PLUMBING AND heating. Specializing in oil burner sales and service. 2-3642.

PAULIN'S PLUMBING & HEATING —Repairs remodelling installations 1323 Government St. 4-1442

EXPERT SEWER AND PLUMBING. Reasonable. Williams, 8-2974.

EMPIRE PLUMBING & HEATING Contracts. 3-9118 708 Kings Road

ROOFING AND INSULATION

ROOFING SIDING INSULATION ROOF AND GUTTER REPAIRS CAPITAL CITY ROOFING 1257 PANDORA 3-5911

VICTORIA ROOFING AND INSULATION COMPANY 848 FORT—2-2331 ROOFING SIDING INSULATION

GUTTER AND DOWNPIPE REPAIRED AND CLEANED MODEL SHEET METAL 2010 DOUGLAS 3-3915

VENETIAN BLINDS

VENETIAN BLINDS — CALL US FOR FREE ESTIMATES. VARIETY WOOD PRODUCTS, 133A KINGSTON STREET. PHONE 4-1633.

WASHING MACHINE SERVICE

WASHING MACHINES REPAIRS TO ALL MAKES WITH FACTORY-TRAINED SERVICEMEN ONLY. FACTORY REPLACEMENT PARTS USED McLENNAN McFEELY & PRIOR 1400 GOVERNMENT STREET Phone 4-1111 Service Department

ALL MAKES WASHERS REPAIRED A. E. Taylor. 816 Fort. 4-3021.

HAROLD'S REPAIR SHOP Washing Machine Specialists 2-3425

20 PROFESSIONAL SERVICES

CHIROPRACTORS

JOHN M. STURDY 1123 Blanshard Street 3-5034 "Specific Chiropractor" Neurocalometer

CONVALESCENT HOMES

THE PRIORY CONVALESCENT HOME AND HOSPITAL Under the care of the Sisters of the Love of Jesus 567 Goldstream Ave., Langford 8-1522

ELECTROLYSIS

UNWANTED HAIR REMOVED permanently. Victoria Electrolysis Centre. 2-0614. 315 Campbell Bldg.

MASSAGE

GEORGE WILKINSON, R.M., formerly Health Department, Harrison Hot Springs Resort Hotel, scientific massage and hydrotherapy treatments. 3-2554

PRIVATE DETECTIVES

FIRST AND FOREMOST IN INVESTIGATIONS of all kinds. NATIONAL INVESTIGATION AGENCY No. 314—620 View Phone 4-2814

TROUBLES— ? ? ? ? ? —CALL Research Service Ltd. (1948) 650 Yates Street 4-0360, 3-8323

PRIVATE INVESTIGATORS

R. J. ADRIAN AGENCY 218—745 Yates 2-4512

21 PERSONAL

WILL ANYONE KNOWING THE whereabouts of Louise Violet Marie Leon, believed to be living in Vancouver, B.C., please communicate with Box 310, Victoria Press.

ALCOHOLICS ANONYMOUS—Confidential information for men and women. 24-hour call service. Phone 3-0415.

21A BUSINESS PERSONALS

BIRK'S JEWELLERS — SILVERSMITHS Jewellery and silverware worn or damaged skillfully repaired or made over by Birk's craftsmen. All watch repairing done in our shop and guaranteed for one year. Pearls and all types of beads restrung. Diamond and precious stone jewellery sold on consignment. Estimates gladly given without obligation 706 Yates St. 2-4241

WE RENT Carriages, go-carts, playpens, high chairs and cribs. Day, week or month. ROBINSON'S 1307 Broad St. 3-8212

WINDSOR DRIVING SCHOOL. You learn faster, save time and money. It's a pleasure to teach you. Phone 3-7731.

FUR REPAIR SERVICE Fur coat remodelling and repairs a specialty call and deliver Paul 205 Beach Drive 2-2380

ATTENTION! CALL US FOR A complete overhaul of your sewing machine. 4-3021 A. E. Taylor & Co 816 Fort Street

CHRIS' COFFEE SHOP, 1033 COOK Street, will be open daily from 7.30 a.m. to 12 m. Best Hamburger and Spaghetti meat sauce.

SLENDOR TABLETS ARE EFFECTIVE. Three weeks' supply $2; nine weeks' $5, at all druggists.

ALL KINDS OF TYPING DONE at home. Manuscripts a specialty. Reasonable. 3-1964.

21A BUSINESS PERSONALS

LADIES—YOUR HUSBAND'S SUIT can be remodelled to fit you! See Morisse, 2630 Douglas St. 3-2038

BUY PHOTOGRAPHS FOR GIFTS. Campbell Studio, 640 Fort. 3-5934.

SLIPCOVERS MADE. ENQUIRIES, 4-0909.

25 DANCING

GOING ON VACATION? Whether it's to a city, resort or cruise you can be sure there'll be dancing. Don't be one of those on the sidelines! Start today on a few brush-up lessons at the Barclays and enjoy learning all the dances. Call or drop in for modern ballroom instruction at THE BARCLAYS DANCE STUDIOS 3-1496 647 Fort Open 11 a.m. to 10.15 p.m. daily Special rates for tourists.

ACADEMY BALLROOM DANCING Private lessons class beginners intermediate advanced Rates on application 3-1643 1012 Douglas

27 FUEL

PROPANE GAS

PACIFIC PROPANE LIMITED 2012 DOUGLAS 2-8711

WOOD SAWDUST

HIGHEST QUALITY COAL—SAVE up to $1.00 ton (June 30). McLeod River, Galt, Midland, Commander, Gasco and Canmore Briquets. Buy from the old established dealer. Richard Hall & Sons.

SUMMER COAL DISCOUNTS start April 16 Cameron Active Fuels Ltd. 3-3121 723 Cormorant 3-5343

FIR PLYWOOD KINDLING, BONE dry. No chopping. 2 cords spring special, $10. 4-1755.

DRY FIR INSIDE BLOCKS 1½ cds. $19; Up-Island red cedar blocks, 1½ cds. $10 Coal and Pres-to-logs. Ronald Hopkins 7-1018.

SAWDUST SALE W. P. Coburn Blower $12, bulk $8. Also wood. 8-1543.

DRY FIR, 12" 1 LOAD $10.75; dry pine, 1 load $8.75; dry cedar, 1 load $6.75. Nights only. 3-5894

KILN-DRY MILL ENDS NO short. Immediate delivery. 7-1784.

SAWDUST SALE Due to forest fires, sawdust may be scarce. Fill your bins now with the best grade, fir sawdust. We are cutting dryland logs. To ensure your winter supply, keep your bins full from now till November. Only those customers doing so will be supplied this winter. Use Our Budget Plan — Pay 30 Days After Delivery
4 units, by blower $26 (6 payments of $5).
6 units, by blower $39 (9 payments of $5).
8 units, by blower $52 (12 payments of $5).
10 units, by blower $65 (10 payments of $7.24).
12 units, by blower $78 (10 payments of $8.91).
2½ units, by bulk $10
ONE-DAY DELIVERY Victoria, Sidney, Brentwood, Metchosin, Langford
DHILLON FUEL CO. 3-3811 2-0459

Dryland Fir Sawdust From Atom Lumber Co. BULK ONLY 2 UNITS ONLY $8.00 BONE DRY KINDLING EXCELLENT FOR KITCHEN AND SUMMER USE LIMITED SUPPLY Also Dryland Fir Wood, Shavings for Farm and Agricultural Sawdust OK FUEL 760 Topaz Phone 4-2452

DRY FIR INSIDE BLOCKS 1½ cds. $19; Up-Island red cedar blocks, 1½ cds. $10 Coal and Pres-to-logs. Ronald Hopkins 7-1018.

COAL Summer Coal Prices Now In Effect HARKNETT FUEL LTD. 737 PANDORA AVE. 4-2647

Ideal Fuel Co.
2, 3 and 4-ft. wood, 2 cords $8
Fertilizer sawdust, 2 units $5
2-4622. 2-2832

FIR MILLWOOD! WE SELL ONLY THE BEST AVAILABLE — STOVE LENGTHS AND VERY CLEAN. FOR QUICK DELIVERY PHONE— COLWOOD FUEL Day 4-9411 Eves. 4-3911

COARSE FIR SAWDUST
2½ units, blower $16.00
Dry fir wood, cord $13.00
Quick Delivery.
EMPIRE FUEL LTD. 739 PANDORA AVE. 2-2424 and Sooke 24T

DRYLAND FIR WOOD Hand-picked dry inside fir blocks and thick bark slabs in 12" length. This wood is highly recommended for furnace, fireplaces and kitchen range. NOTE: This wood is guaranteed never to water and is dry enough for immediate use. Sooke Dry Wood Co. 2-2211

BONE DRY FIR PLANER-ENDS 2-2211

28 A BUILDING SUPPLIES

CASH DISCOUNTS ON ALL PREPAID ORDERS ALL TYPES OF FENCES WE GUARANTEE BETTER LUMBER AT TOWN'S LOWEST PRICES

LUMBER SPECIALS
6" 2x4" S4S Fir or Cedar, each 20c
6" 2x3" S4S, each 15c
6" 1x3" S4S Fir or Cedar, each 8c
8" 1x4" S4S, each 14c
6" 1x3" S4S, each 7½c
6" 1x4" S4S, each 10c
6" 1x6" T and G, per 100 lineal feet $2.15
4x4" Cedar, per lineal ft. 13c
5x5" Cedar, per lineal ft. 21c
6x6" Cedar, per lineal ft. 31c

SUMMER COTTAGES 8' IMITATION LOG SIDING, EACH 13c
Superior Grades
Price, per thousand board feet:
1x6" Tongue and Groove $34
1x8" Tongue and Groove $39
1x8" Shiplap, random lengths $40
8' 2x4" Studs, S4S $40
2x4" S4S $28
2x6" S4S $30
We can supply 2x4", 2x6", 2x8", 2x10", S4S or S2E; 4x6" posts and 6x8" beams, cut from top-grade logs—save money, buy specified lengths—also stocks of No. 1 Grade shiplap, board, etc.
We Deliver Anywhere
OPEN MONDAY TO SATURDAY, INCLUDING WEDNESDAY, 8 A.M. TO 6 P.M.
ATOM LUMBER COMPANY LTD. 310 Johnson St. W. 2-6621, 2-2249 Evenings, 2-4032

ASBESTOS SIDING PHONE GAR TAYLOR DIRECT 2-2331 WALL TILE, FLOORING, ROOFING INSULATION VICTORIA ROOFING & INSULATION 848 FORT 2-2331

28 A BUILDING SUPPLIES

SPECIALS TO CLEAR
10 only 4x8 Duralam Counter top (Reg. $24), now $15.00
25 units grey shakes, No. 2 7.95
28' cedar light poles. Each 15.00
KEEP COOL WITH Zonolite Insulation. Per bag 1.50
Westrock Wool Batts, 70' carton 4.75

LUMBER! BUILDING MATERIALS!
4' Cedar Lath, No. 1, 400' bundle 2.20
Gyproc Lath, bundle 1.76
4x8 Gyproc 2.14
4x8 Ranchwall 6.40
4x8 ¼" Mahogany plywood 4.00
2x4x6' Each .20
2x4 economy grade, per M. lin. 29.50
1x6 T&G Economy, per M lin. 17.50
1x8 Shiplap, Economy, per M lin. 29.50
1x4 S4S Economy, per M lin. 12.50
1x8 Forest siding, utility. Per 100 lin. 6.70
1x10 Forest Siding, utility, per 100 lin. 9.70
No. 1 Duroid Hexagon shingles, red, black, green 8.50

BUILD THAT CHIMNEY NOW!
8x8 Chimney Blocks, each $1.35
Portland Cement, sack 1.20
Cement Bricks, per M 45.00
No. 3 red IXL Bricks, per M 65.00
8x8 Flue Lining, per ft. .90

SEE US FOR YOUR PLUMBING AND ELECTRICAL NEEDS
Complete bathroom sets (3 piece) (complete with fittings) $198.22
REMEMBER we can supply you with the TOOLS you need for whatever job you have in mind.
ASK ABOUT EASY TO INSTALL PIERSON SASH
BUDGET TERMS ARRANGED
LANGFORD BUILDING SUPPLY 940 Goldstream Ave. 8-1724 ("2 Stores to Serve U")

COMPLETE BUILDERS' SUPPLIES
Complete Plastering Aids — Wallboard — Plywood — Panelling — Lumber — Paints — Roofing — Siding — Plastic Tile — Linoleums
Parker, Johnston Ltd. 1314 BROAD 2-9181
Phone Night, 2-2496
24-Hour Delivery!

HAVE A BIGGER YEAR with Classified Ads! Through Classified Ads your business gets a speedy boost! Call 2-3131 for an ad taker.

28 A BUILDING SUPPLIES

SIDNEY LUMBER ARBORITE SPECIAL!
Discontinued Patterns and Colors
55c Sq. Ft.
1x6 KILN-DRIED FLOORING Length 4' to 7' $8.00 PER 100 B.M.
Everything to Build Anything
SIDNEY LUMBER Limited 2333 Government Street Phone 2-5187, 2-5188

ATTENTION PLASTERERS, CEMENT FINISHERS
See the new Muller Plaster Mixers equipped with rubber-tipped blades and the EXCLUSIVE lifetime sealed bearings. The most modern of this type of machinery available. Up-to-date Power Trowels and Cement Mixers.
Also see our complete line of famous Goldblatt finishing tools. Quick service on Alberta Lime and Lime Putty and all Building Materials required for your business.
ISLAND BUILDING SUPPLY COMPANY 575 Gorge Road East Phone 2-8178 (Opposite B.C. Electric Bus Depot)

ZONOLITE $1.50 a Bag
VICTORIA RETAIL LUMBER YARD LIMITED 1901 GOVERNMENT 2-3139

28 A BUILDING SUPPLIES

VALUE PLUS!
SHOP WHERE YOU GET BETTER BUYS! IN BETTER LUMBER
Special purchases allow us to present these bargains to you
COMPARE THESE VALUES
1x6 T&G, HIGH GRADE ALL IN HANDY 8' AND 8' LENGTHS. 100 LINEAL FEET ONLY $2.25
1x6 BEADED PANELLING. BUNDLED STOCK. 100 LINEAL ONLY $2.50
1x6 DROP SIDING WILL REVERSE TO SHIPLAP. 100 LINEAL ONLY $2.25
1½x10 FOREST SIDING. ECONOMICAL FOR LOW COST GARAGES, ETC. 1,000 B.M. ONLY $38.00
2x4, 6' LENGTHS ALWAYS POPULAR. YES! WE HAVE SOME GOOD CEDAR AT THIS PRICE. EACH 20c
See these and many more at
DOMAN'S LUMBER 102 Esquimalt Road
Across the Point Ellice Bridge
Your Lumber Number 5-2409

REMEMBER Whatever you buying or selling program is use and read Classified Ads daily

28 A BUILDING SUPPLIES

MOORE-WHITTINGTON LUMBER CO. LTD.
STORE OWNERS LOOK!
A Bargain for Someone
Smart service counter in sections, approximately 12 feet each Weldtex faced front, top of formica and plate glass over showcase. Just the one at only $175.00
Another Special HOT DIP GALVANIZED SASH
More than 25% reductions Here are the sizes
8.0x4.0, with 2 openings $18.50
8.0x4.0, with 1 opening $14.35
6.0x4.0, with 2 openings $16.25
6.0x4.0, with 1 opening $12.20
4.0x4.0, with 1 opening $ 9.85
2.0x4.0, with 1 opening $ 7.10
6.6½x3.0, with 2 openings $14.10
8.0x3.0, with 2 openings $15.60
4.0x3.0, with 1 opening $ 8.50
2.0x3.0, with 1 opening $ 6.10
8.0x5.0, with 2 openings $21.75
2.0x5.0, with 1 opening $ 8.20
SMOOTH WORKING EFFICIENCY IN GARAGE DOORS
BERRY STEEL DOORS
8'x6'6", 8'x6'8" and 8'x7' $87.75
Complete with hardware
16'x7' $183.25
MEDICINE CABINET
M & W VANITY CABINET— Rough opening 14½x20½ Plate Mirror size 16"x22" $14.95
The Moore-Whittington Lumber Co. Ltd.
Turn West at the Roundabout Two Blocks Down Hillside
2614 BRIDGE STREET 3-7106

PELLA ROLSCREENS THE MODERN FLY SCREEN
Pella Wood Folding Doors
FLEXALUM TWI-NIGHTERS VENETIAN BLINDS
B. T. LEIGH 736 NEWPORT 3-9663

28 A BUILDING SUPPLIES

IT'S TIME FOR GRADUATION AND IT'S TIME FOR MINDING YOUR P's AND Q's
REMEMBER . . . "P"rice and "Q"uality ARE CONSISTENT WITH GOOD LUMBER AT
R. A. GREEN Lumber Co. Ltd. 2891 Douglas St. 4-7614

"FOREST" CEDAR SIDING
A Western Red Cedar Specialty Made in Victoria
This attractive and substantial cedar siding comes in two grades, Supreme and Quality, and your choice of rough or smooth face. "Forest" Siding can be oiled, stained, or painted. Specify "Forest" Cedar Siding.
Manufactured by BRITISH COLUMBIA FOREST PRODUCTS LTD. (Victoria Sawmills Division)

28 A BUILDING SUPPLIES

STEWART & HUDSON Ltd.
MEMBER RETAIL LUMBERMEN'S ASSOCIATION

YES SHORTS ARE CHEAPER
LOOK AT THESE FOR OUTSIDE JOBS

1x2 dressed, 6 ft., bdl. 12 pcs., 95c
1x3 dressed, 6 ft., bdl. 6 pcs., 75c
1x4 dressed, 6 ft., bdl. 6 pcs., 95c
1x6 T. & G., 6 ft., bdl. 4 pcs., 60c
2x2 dressed, 6 ft., each 20c
2x3 dressed, 6 ft., each 15c
2x4 dressed, 6 ft., each 20c
2x6 dressed, 6 ft., each 30c
2x8 dressed, 6 ft., each 40c
2x10 dressed, 6 ft., each 50c
2x12 dressed, 6 ft., each 60c

FOR INSIDE JOBS

KILN DRIED		CLEAR CEDAR	
1x3, 7c	3 ft.	1x4 10c	
1x3 10c	4 ft.	1x4 12c	
1x3 12c	5 ft.	1x4 14c	
1x3 18c	6 ft.	1x4 20c	
1x3 21c	7 ft.	1x4 25c	
1x6 15c	3 ft.	1x8 21c	
1x6 20c	4 ft.	1x8 28c	
1x6 30c	5 ft.	1x8 35c	
1x6 42c	6 ft.	1x8 48c	
1x6 49c	7 ft.	1x8 56c	

These are 3 times cheaper than longs.
1x4 reject kiln dried fir flooring shorts, per 100 ft. $4.90
Perfection grade, 18" long, No. 3 cedar shingles, 8" clear butts. Bundle $1.25

Garden Stakes
28 pcs. bundle, 3 ft., 40c; 4 ft., 50c; 5 ft., 63c; 6 ft., 75c; 7 ft., 88c; 8 ft., $1.

Cedar lath, 100 pcs., 3 ft. $1.45
1x8 utility cedar shiplap $35
2x4 dressed utility shorts $35
1x6 utility common siding $29
1½x10 No. 3 forest cedar siding $29
2x4 dressed cedar utility $29
2x4 dressed utility random $40
2x4 dressed premium $50
1x6 1x10 premium shiplap $50
1x8 premium shiplap $55
1x10 No. 3 shiplap special $70
1x6 Nos. 1 and 2 shiplap $80
1x8 Nos. 1 and 2 shiplap $88
All prices 1,000-foot lots.

Large Selections 2x6, 2x8, 2x10 Fir S4S or S2E for Joists—Specified Lengths.

Mahogany Plywood
4 ft. x 8 ft. Sheets ⅛", each $4.00
Overhead Garage Door Sets Complete Hardware $19.95

Simpson Wallboard Products
High quality Insulating Fibreboard, comes already painted white—strong and rigid—cuts and saws easily—reduces noise—insulates.
4 ft. x 8 ft. x ⅜" Economy Board $2.24
4 ft. x 8 ft. x ½" Standard Board $2.72
Wall plank 8", 12", 16" widths, —sq. ft. 12½c
Ceiling Tile 12" x 12"—12" x 24"—16" x 16" and 16" x 32"—½" thick—Tongue and Groove Joint—easily fitted and applied with Bostitch Tacker. Use this in Living Room—Bedroom—Kitchens—Basements—Attics—per sq. ft. 12½c.

Just Arrived
Another Carload Gyproc Wool Thick Insulation 2" x 15" size. 70 sq. ft. $4.75
And extra wide 23" x 2" for special jobs. Carton 92 sq. ft. $6.21

DON'T WAIT
Plan now for home improvements—additions—enclose porch—finish attic or basement—cement work—plumbing — heating — insulating — finish interior rooms—kitchen cabinets—do the job now—pay later on easy monthly terms—labor and contractors charge can be included. If you are a homeowner you are eligible—call us for details—there's a plan for you.

STEWART & HUDSON LTD.
405 GORGE ROAD
2-2171 — 2-2612
MONTHLY CHARGE ACCOUNTS AVAILABLE
OPEN ALL DAY SATURDAY
LOTS OF FREE PARKING
Also at DUNCAN, LADYSMITH, NANAIMO, PORT ALBERNI

BUILDERS SASH & DOOR
VICTORIA'S MILLWORK CENTRE

A COMPLETE SERVICE
In windows, doors, frames, kitchen cabinets, detailed millwork. House orders a specialty—Estimates from your plans and blueprints — We call and measure.

Rustproof Metal Windows
For Residential and Apartment

Mahogany Plywood Doors
2/0x6/6, 1⅜ $ 6.85
2/4x6/6, 1⅜ 7.75
2/6x6/6 1⅜ 7.95
2/8x6/8, 1⅜ 8.25
2/10x6/8 1⅜ 9.50
3/0x6/8, 1⅜ 11.50
Overhead Garage Doors—Hardwood—Plywoods—Boat Lumber, Hardwood Lumber, cut to size.

BUILDERS SASH & DOOR
380 Garbally Road 2-3171
OPEN SATURDAYS UNTIL 12.30

DRYSDALE'S
SPECIALISTS IN CEDAR OR FIR SASH AND WINDOWS
For your protection all our Sash are dipped in Tim-Ber-Lox to protect against rot, warping and shrinking.
Let us measure your openings and quote you a price.
Drysdale Sash and Door Co. Ltd.
1720 Cook St. Phone 4-4411

NEW BERRY HALLOCKS
An improved type that cuts costs on handling, space, freight, service and price.
Discounts for local growers of $5 per thousand on bulk purchase of 1,000 or more. Up-Island growers save more than $5 per thousand on delivered cost.
Write, phone or call
Shawnigan Lumber Yards Ltd.
Sole Victoria Distributors.
2000 Government 2-7261

NO. 1 ROAD GRAVEL FOR DRIVEWAYS. Navy Jack and cement gravel. Also cement. Quick service. O.K. Trucking. 780 Topaz. Day 8-1812, night 4-3457.

USED WHITE SILICON BRICKS. Regular $65 1,000; delivered in city limits, $35 1,000. Farmer Construction Ltd. 2925 Douglas. 4-0511.

QUANTITY OF SHIPLAP AND drop siding; cheap. 2-9964.

2000 YARDS CLAY FILL. FARMER Construction Ltd., 4-0511.

YES, A CLASSIFIED AD OFTEN REACHES ITS MARK IN A MATTER OF HOURS!

28 A BUILDING SUPPLIES

FENCING FOR LESS
Plywood Projects and Plans
60 ft of fencing and nails at $15.50
12'x20' garage complete $146.50

Saanich Lumber Yards
Open ALL DAY SATURDAY
"From Producer to You"
3041 Douglas Street 5-2486-7
Eves 4-3508

28B CLOTHING, FURS, SHOES, ETC.

LARGE VARIETY OF USED CLOTHING, reasonable prices. Goodwill Enterprises. Store No. 1, 917 Pandora; 2,8315; Store No. 2, 143 Menzies. 5-2832.

LADIES' CLOTHING FOR SALE — Sizes 14 - 16. Good condition. Apply 410 Belmont Road, Belmont Park. 8-2512.

FLOWER GIRL'S DRESS, POWDER blue and white eyelet, size 4, $6. 3-6529.

LADIES' GOOD USED TOP COATS, suits, etc., bought and sold. Bazaar, 1317 Broad, 2-2814.

TWO NURSES NYLON UNIFORMS, size 16; used once; $8 each. 434 Simcoe Street, Apartment 5.

CHILDREN'S SHOES FITTED AT home. Foot Prince 4-0323

28 D FURNITURE

OVERSTOCKED!
USED CHESTERFIELD SUITES
HALF PRICE
3-piece Velour Chesterfield $29.50
3-piece Rose Mohair 29.50
2-piece Rose Velour 19.50
Many more to chose from.
6-piece Bedroom Suite $129.50
Convertible Lounge, wooden arms 49.50

VOGUE FURNITURE
Out of the High Rent District
860 YATES 4-3111

SPECIAL TRADE-IN VALUES
Steel Beds, 4-6 $5.00 to $15.00
Simmons Spring on legs $17.50
Ivory Bed, 4-6, complete $25.00
Twin Bedroom Suite, bird's eye maple $189.50
8-piece bleached walnut Dinette Suite $45.00
White enamel Kidney Table and Bench $15.00
Dropleaf Kitchen Table, 4 chairs $19.50
2 Brntwood Chairs, each $3.50
Wine velour Davenport $75.00
Monarch Icebox $20.00
HOME FURNITURE
825 Fort Street 2-3138

FURNITURE SPECIALS
Walnut Buffet. Regular $119 $69
2-piece Davenport Suite, in grey. Regular $159 99

STANDARD FURNITURE
Bargain Basement
Downstairs in Scollard Bldg.
View St.

FURNITURE SPECIALS
Drop-leaf Tea Wagon $19.50
De luxe Platform Rocker $29.50
Set of 4 Chrome Chairs $22.50
6-piece natural finish dinette $39.50
6-piece blond Bedroom Suite $99.50
Wine velour Chesterfield Suite $79.50
ACME FURNITURE
618 Pandora, block West of City Hall

Walnut secretary desk $ 89.50
7-piece light oak bedroom suite with good spring and mattress 165.00
Electric refrigerator, in good condition 49.50
9-piece walnut dining room suite 225.00
9x12 rose British India carpet 155.00
HOLLAND BROS. & CO.
824 Fort Street 3-0913

FURNITURE SPECIAL
Walnut Bedroom Suite $95
2-piece Chesterfield 47
6-piece Walnut Dinette Suite 59
Rangette, in good condition 22
Odd Chrome Chairs $4 to $7.50
PANDORA USED FURNITURE
1050 Pandora (near Cook) 3-6319

YOU'LL BE AMAZED HOW MUCH you can save on the cost of a new chesterfield by letting our experts reupholster and modernize your present one. Hagel's Chesterfield House 536 Johnson. 4-3042.

KILSHAWS AUCTIONEERS
WE BUY — WE SELL
WE APPRAISE
4-6441

YOUR MATTRESS REBUILT LIKE new at a genuine saving. Upholstery repairs. Box springs and couches rebuilt. Atlas Mattress Shop, 2714 Quadra at Hillside. 4-4923.

LEAVING COUNTRY—MUST SELL everything. Living room, bedroom and chrome kitchen suite, rugs, new coffee table. 5-3290.

ONE PAIR THREE-QUARTER beds, spring and spring-filled mattresses. One studio lounge. 8-2323.

THREE PIECE CHESTERFIELD cleaned, demothed, sanitized in your home, $12. Work guaranteed. Ambassador Home Service. 2-5532.

MAYNARD & SONS
AUCTIONEERS AND APPRAISERS
Contact us before selling
733 Johnson Phone 4-5921

FOUR-PIECE SECTIONAL CHESTERFIELD, A-1 condition. Phone 7-3219 after 5 p.m.

FOUR ROOMS OF FURNITURE, price $300. Owner leaving Island. Box 338, Victoria Press.

FOUR-PIECE LIGHT WALNUT bedroom suite in new condition, $160. 3-0096.

FRENCH POLISHING REPAIRS, furniture refinishing. Specialty Finishers, 751 Discovery St. 2-4612

NOW YOU CAN GET BEAUTIFUL corner cabinets at Fahy's Antique Repair Shop, 608 Cormorant St.

DOUBLE BED WITH GOOD spring and mattress. 3-5803.

BED CHESTERFIELD, NEW CONDITION. Phone 2-4884.

28 E MUSICAL INSTRUMENTS

Radios and Record Players

SEA BREEZE H. F.
Walnut finish. Reg. $169.50. Now only $99.50
Terms: $10 down, $10 a month.

20% OFF COMPLETE RECORD STOCK!

Emerson radio record player combination Hi Fi, three speakers, walnut cabinet, three-speed British record changer $129.50
$15 down, $12 a month.
R.C.A. Victor three-speed portable record player $39.95
Terms $5 down, $5 a month
Expert Instrument Repairs
WARD'S MUSIC LTD.
3 Stores to Serve You
1320 BROAD IN VICTORIA
412 W. Hastings in Vancouver

HEINTZMAN & NORDHEIM pianos, new and used, for sale or rent. Showroom at 2020 Douglas. By appointment 3-0248 any day or any evening. Transportation provided. Exclusive agents, Fletcher Bros. Ltd. (Walter Fletcher).

BALDWIN, HAMMOND, MINSHALL organs; Baldwin, Bell and Mendelssohn pianos new and used. Willis Organ and Piano Co., 600 Courtney 2-4712.

VACATION GUIDE

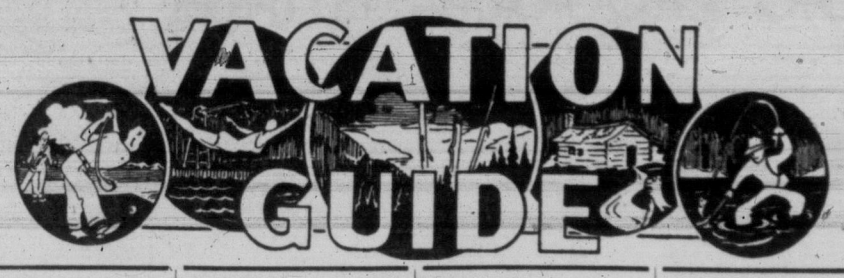

VICTORIA

RENTALS
Sportsmen's Equipment
Tents, sleeping bags, cots, air mattresses, stoves, lanterns, boats, outboard motors, boat trailers, closed-in pickup trucks.
855 DOUGLAS ST. PHONE 2-1033
On Tilden Rent-A-Car Lot

SOOKE
23 Miles From Victoria

SUNNY SHORES CAMP
Safe beach for children
Club picnics a specialty
H. W. DILLABAUGH
R.R. 2, Victoria Phone Sooke 24F

JUAN DE FUCA AUTO COURT
★★★★
DE LUXE SUITES EQUIPPED FOR HOUSEKEEPING. NATURE'S PLAYGROUND ON THE BEACH. BOATS FOR FISHING. PHONE OTTER POINT 1-W. OR WRITE J. H. PARKER, R.R. 2, VICTORIA.

ANGLESEA HOLIDAY RESORT
Fully modern one and two-bedroom suites and cabins. Propane gas. Safe bathing, boats, good fishing. Ideal for children. Playground facilities. Popular rates. For reservations write or phone
MRS. JESSIE CYR
Milnes Landing P.O.
Phone Sooke 23B

SALT SPRING ISLAND

LAKESHORE FISHING CAMP
At St. Mary Lake, near Vesuvius Bay. March to Sept. 30th. Comfortable lake-view housekeeping cabins. Bedding and linen supplied, electricity, water. Trout and smallmouth black bass fishing. Trailer camping space.
McKECHNIE & MARSHALL
Ganges 4-T

RAINBOW BEACH CAMP, SALT Spring Island. Scattered housekeeping cottages, warm bathing, tennis, boats. Layard, Ganges, 74M.

RAINBOW BEACH CAMP, SALT Spring Island. Scattered housekeeping cottages, warm bathing, tennis, boats. Layard, Ganges, 74M.

PENDER ISLAND

ROESLAND COTTAGES
Pender Island, B.C.
A delightful setting for a happy holiday for two or more. Modern. Good beach, fishing. Frequent ferry service.
Write or Phone
ROBERT ROE, Gulf 28F

DEEP COVE
20 Miles From Victoria

THE CHALET
DEEP COVE
Docking Facilities
Rooms or cottages, delicious meals, chicken dinners, Devonshire teas. Spacious grounds and good beach, boating, fishing. Reservations, meals or accommodation
Phone Sidney 82F

CHERRY POINT
30 Miles From Victoria

FOUR OAKS RESORT
★★★★ CHERRY POINT RD.
Modern Seaside Cottages
R.R. 1, Cobble Hill 34Y2

SHAWNIGAN LAKE
30 Miles From Victoria

Relax at Shawnigan Beach Hotel
On the shores of beautiful Shawnigan Lake, only 30 miles north of Victoria. Enjoy a complete change of air from sea level at one of the Island's largest resorts. Comfortable accommodation in main lodge or cottages. $3 to $8 a day before July 1.
Special Weekly Rates
Fine dining room open to the public daily, luncheon $1.25, dinner $1.50. Sundays and holidays, $1.50 and $1.75.
30 acres of grounds include "Tom Thumb" golf course, tennis, Sherwood Forest trails. Boats, launches. Superb swimming in warm water. Safe beach for children.
PHONE COBBLE HILL 48
For full information, write for free illustrated booklet, Shawnigan P.O. Box 9.

Strathcona Lodge
Resort Hotel
On the shore of Shawnigan Lake, for a 4-star, fun-packed vacation at the resort that has EVERYTHING, including the finest food by our European chef. Learn how you can have the time of your life for as low as $74 weekly for two. Write today for FREE folder to: E. Bryan, mgr., Shawnigan Lake, B.C., or phone Cobble Hill 50. Our Lakeview dining room open to public daily. Special Sunday dinners.

DUNCAN

DELACRES
HOLIDAY FARM
Happy vacation for children under 10—seashore picnics, pets. Excellent meals. "DELACRES," Inverarity Rd., Duncan. Phone 335Y2.

GENOA BAY
48 Miles From Victoria, or Water Taxi From Cowichan Bay

GENOA BAY LODGE
BY THE SEA
Sheltered yacht basin, power boats for fishing, heated swimming pool, diving tower, spacious lawns, sea views, mountain climbing, horseback riding, archery, tennis, "Pitch and Putt" golf course, dining room, regatta room open to the public. Finest cuisine. Suites and rooms in lodges. Finest, newest, most comfortable accommodation on Vancouver Island. Interior decoration and furnishing of most modern trend. Reserve now for summer season, June to September.
OPEN JUNE 1
Phone Duncan 566F or write GENOA BAY LODGE
R.R. 1, Duncan

CEDAR, YELLOW POINT
11 Miles South From Nanaimo

BLYTHSWOOD
YELLOW POINT
MODERN SEASHORE COTTAGES. COMFORTABLE, FULLY FURNISHED. EXCELLENT FISHING, SWIMMING, POWER BOATS.
MOSSMAN
R.R. 1, Ladysmith, Nanaimo 787-R-2

TILLICUM SEASIDE COTTAGES
Ideal for families—children's pool. Fishing, power or rowboats. Situated on Yellow Point Road, R.R. 1, Ladysmith. Phone Nanaimo 787R1 for your reservations now.

LAKE COWICHAN
57 Miles From Victoria

CEDAR CABINS RESORT
For your family holiday. Fishing for Dad, lots of fun for children—so a rest for Mum. One or two-bedroom, fully equipped housekeeping cabins. $25 and $30 per week.
Lake Cowichan 34M.
MARY AND BILL RAVENHILL

NANAIMO
68 Miles North of Victoria

BE SURE . . . STAY IN NANAIMO
Finest Accommodation AAA★★★★
BEVERLY MOTEL
Two minutes south of Nanaimo docks (C.P.R.-Black Ball) on Island Highway overlooking the beautiful Gulf of Georgia. Wall-to-wall carpets, twin or double beds. Quiet, ultra modern, at modest rates. Short driving distance to all Island beauty spots. Phone Nanaimo 433 for reservations.

NANOOSE BAY
73 Miles From Victoria

SHANGRI-LA AUTO COURT
On restful Nanoose Bay. Boating, bathing, fishing, safe beach. 11 furnished cottages. Running water, lights, plumbing, electric ranges. Spring-filled mattresses, housekeeping facilities. Phone Wellington 1413-L-3. Maude Garnish and Son R.R. 1, Wellington.

SPROAT LAKE
Six Miles From Alberni

THE MAPLES
★★★★
AUTO COURT AND RESORT
Trout fishing at its best, fly or trolling. Private beach, safe swimming and boating. Fully modern stucco bungalows. TV in cottages.
Reservations:
MR. and MRS. E. D. GRAVELLE
R.R. 3, Alberni Phone 1463-R-2

PARKSVILLE
93 Miles From Victoria

PARKSVILLE
Camp for Boys
AGES 8 TO 13 YEARS
The ideal life for your boy's summer. An independent, capable, supervised camp, run by a competent staff. Capt. Palin has 20 years' experience in cadet camps. July 1 to August 31.
PROSPECTUS, ETC. FROM
CAPT. D. V. PALIN
After June 22nd address all mail to Parksville Post Office
Qualicum College.

KEEP ABREAST
Of all local news, sports and social happenings at home, by having your favorite VICTORIA NEWSPAPER follow you to your vacation address.
IT COSTS NO MORE
Just Phone
THE CIRCULATION DEPT.

PARKSVILLE
93 Miles From Victoria.

ENGLISHMAN RIVER
★★★★ COURT
STILL IS "THE SPOT" TO STAY
Fully modern, convenient to salmon fishing. 10 lovely cottages set among the pines on the banks of Englishman River. Reserve now. Phone Parksville 257 or write Fred and Florence Zorzi.

ISLAND HALL HOTEL
PARKSVILLE, V.I., B.C.
Now is the time to make reservations for summer at Vancouver Island's most popular resort hotel, where beach is wide, sandy and warm, and right at hotel's doorstep. Hotel itself is commodious, hospitable, comfortable. Rooms with or without baths, all have running water, some in suites with baths, some extra large and specially priced for families. 10% discount allowed on stays of a week or longer until July 1, and spring is lovely on the Island. Games, barbecue, etc. For reservations phone 46 or write Mrs. Mary Sutherland, Mrs. Eileen Allwood, owners-managers.

GEORGIA VIEW AUTO COURT
On the beach among beautiful shade trees and spacious lawns. Ideal for a family holiday. Lower rates for May and June. Reserve early. Phone Parksville 28 or write Box 69 today.

SEA EDGE RESORT
On the Beach
For a healthy and happy holiday. Safe sandy beach for children. Good fishing.
RESERVE NOW!
Reasonable rates May and June.
MR. AND MRS. HUGH PREVOST
Phone 105, Parksville

Parksville Community Park
Invites your conventions and picnics. Trailer park and tent space right on the warm and sandy beach—near shopping centre. Large hall available.
PARKSVILLE COMMUNITY SOCIETY
Parksville, V.I., B.C.

Graycrest-On-The-Sea
★★★★ HOLIDAY RESORT
Every cottage with a picture window in a mellow knotty pine setting on warm sandy beach. Automatic gas, electric refrigerators. Boat rentals. Come and enjoy yourself with Grays. Phone Parksville 76Q.

QUALICUM BEACH
100 Miles From Victoria

SUNSET INN And LODGE
"Where the Guest Is King"
Dining Lounge
Open All the Year
Everything for a Complete Vacation
QUALICUM BEACH PHONE 3291

Grandview-Qualicum Bch.
40 various size modern cottages. Fully furnished. Located on main section of Qualicum White Sand Beach. Reasonable rates. Free Pamphlets. Write Grandview Tourist Court, Qualicum Bch., V.I. Ph. 2791

CASA DEL MAR
Modern furnished housekeeping cottages by the sea and sandy beach, ideal for children. Rooms and board available in Lodge. Boats for guests. Reasonable rates.
Write Proprietor
R.R. 1, Qualicum Beach.

RIVERSIDE
CABIN COURT ★★★
Modern 2-room suites and cottages on Little Qualicum River. Excellent beach. Good fishing. For a perfect holiday in an ideal setting, write
GEO. and VEL MAGEE, MGRS.
R.R. 1, Qualicum Beach Phone 3408
Moderate Rates

MORGAN HOTEL
QUALICUM BEACH, V.I.
TEL. QUALICUM 2481
COTTAGE AND MAIN LODGE ACCOMMODATION
AMERICAN PLAN
PRIVATE BEACH, GOLF, FISHING
DELIGHTFUL GARDEN
Spacious Lounge Open Fireplace Season
A charming place to rest and relax in and perfect for family parties.
REASONABLE DAILY AND WEEKLY RATES
Write or Phone for Reservations
OPEN FOR 1956 SEASON
JUNE 1

Whatever your buying or selling problem is, use and read Classified Ads daily.

QUALICUM BAY
113 Miles From Victoria

Meet the Hilliards
AT THE
LOG CABIN INN
Right on the Sand at QUALICUM BEACH
Lodge and Cabin
Dining Room - - Coffee Bar
PHONE QUALICUM 3360

BAYVIEW PARK
AUTO COURT
One, two and three-room cottages on private sandy beach in a beautiful parklike setting.
Reservations: Mrs. L. McFayden
Box 70 Qualicum Beach, V.I.
Phone Qualicum Beach 3011

BOWSER
115 Miles From Victoria

VIKING RESORT
Highest Official Rating
Rustic and appealing cottages by the sea, with seclusion and quiet confentment. All modern conveniences, electric refrigeration, oil heat, log-burning fireplaces, and large windows to the view so nautical and nice. A lagoon for the children to paddle their boats in, and a safe beach for swimming. Good fishing area, close to little village and Island Highway. Rates are reasonable. Write for folder, or phone Qualicum Bay 1-J for further particulars.

LA BELLA VISTA
★★★★
Our completely equipped and fully modern seaside cottages are designed for family comfort and holiday enjoyment. Salmon fishing unsurpassed. Power boats and tackle for hire. Safe beach for kiddies. For reservations write T. F. Gwilt, La Bella Vista, Bowser, V.I.

ROYSTON
130 Miles From Victoria

IDEAL BEACH RESORT
Situated among dogwoods and maples. Each cottage provides a magnificent view of blue Comox Bay.
FISHING - BOATING - SWIMMING
The ideal place for a holiday!
J. R. SMALL, P.O. BOX 157
ROYSTON
Phone Courtenay 769R4

CAMPBELL RIVER
168 Miles From Victoria.

SILVER CREST
★★★ AUTO COURT
"The Ideal Holiday Haunt"
Good Fishing RR1 Campbell River
Phone Oyster Bay 1-H

TIMBERLANE
★★★★
ON SARATOGA BEACH
Centre of Campbell River-Comox fishing area. Spacious, new, completely modern cottages (1-2 bedrooms). Fireplaces, electric refrigerators. Accommodating 2-6 persons. Open May 24. Write H. W. Stallworthy, R.R. 1, Campbell River. Phone Oyster Bay 2X.

Campbell River A.C.R.A.
Invites You to Holiday Here
SILVER CREST
OYSTER BAY BEACH RESORT
ROD AND REEL MOTEL
WILLOW POINT MOTEL
QUADRA AUTO COURT
FERNDELL TOURIST CAMP
SEASIDE MOTEL
YACULTA BANKS COURT
FLEETWOOD MOTEL
OCEAN VIEW MOTEL
PINE GROVE MOTEL
APRIL POINT RESORT
RICHMOND COURT
RAINBOW AUTO COURT
CAMPBELL RIVER LODGE
SAN CARLOS COURT
ELK FALLS — FORBES LANDING
RUSTIC AUTO COURT
THE DOLPHINS
ROBERTS LAKE
Phone or Write Today

LONG BEACH, V.I.
By Boat From Victoria or Port Alberni.

WICKANINNISH LODGE, LONG Beach, Ucluelet. Boat plane from Port Alberni. Near 49th parallel on Pacific. Wonderful hard sand beach, bathing, good food. Informal. Reasonable. Phone 4-9717 or write J. F. Webb, Ucluelet, B.C.

UCLUELET

LONG BEACH BUNGALOWS
Right on the Island's most FAMOUS SANDY BEACH—NEW, first class, modern and fully equipped housekeeping units.
Write for Rates and Reservations
MR. AND MRS. JOHN MORAES
Long Beach, Ucluelet, B.C.

Washington State
SEATTLE

SEATTLE CALHOUN HOTEL
Rooms with bath, $3 and up. Rooms without bath, $2 and up. Near principal department store. 4 blocks from Canadian Pacific dock.
2ND AVE. AND VIRGINIA ST.
MAIN 9160

28F TELEVISION and RADIO SALES and SERVICE

SERVICE
Days, nights—Bob Heller, member R.E.T.A. Reasonable rates. Central Television Specialists, 4-1432, 4-6090.

LARGEST ASSORTMENT OF T.V. antennas, parts and accessories in Victoria. Edward Drew T.V. Ltd., 745 View St., 2-8511.

ATKINSON & PEARCE
Guaranteed Service and Repairs to all makes of radio and TV.
2-8521 1030 Hillside Avenue

PORTABLE RADIO BATTERIES and T.V. service. Kent's Ltd. 742 Fort. 3-3513.

TV. RADIO REPAIRS — COAST Electronics, 1112 Langley. 3-5344.

3-SPEED CONSOLE RCA VICTOR combination, $70. 8-1960.

RCA VICTOR A.M. AND F.M. console radio, 10 tubes, $50. 8-1960.

FULTAIN RADIO ELECTRONICS, TV appliances. 1501 Haultain. 2-3714

28G REFRIGERATION SALES and SERVICE

LEAVING COUNTRY—MUST SELL everything. 12 cu. ft. upright Thor home freezer, 1 year old. Small cash payment; take over 8 monthly small payments. 5-3290.

L-O-O-K!
NINE CUBIC FOOT "SERVEL" silent gas refrigerator in top condition, only $125. W. R. Menzies & Co. Ltd., 911 Fort St. 3-1112.

EXPERT REPAIRS ON REFRIGERators and freezers; also factory enamel refinishing on all appliances. Refrigerator Refinishers Ltd. 3-5877.

BARGAIN, $85 — UNIVERSAL 3-hole ice cream freezer. Refrigerators Refinishers, 532 Culduthel. 3-5877.

FOR SALE—A BABY ASTRAL Rockgas refrigerator, in A-1 condition, for $125. See or write Leonard Maddigan, Jordan River, B.C.

A SWEDEN SPEED FREEZER, single unit, cash, $475. Lands-End Store.

21" JORDAN UPRIGHT DEEP freeze, 2748 Sooke Road.

1953-54 FRIGIDAIRE, EXCELLENT condition, $135. 2-4816.

28H SPORTING GOODS

BUTLER BROS.
Supplies Ltd.
FISHERMEN!
SPINNING RODS
FLY RODS
TROLLING RODS
REELS, PLUGS, WEIGHTS, CREELS, TACKLE BOXES, BAIT BOXES, LINES, HOOKS, BUCKTAIL FLIES, CREME WRIGGLE CUT BAIT.
"YOUR TACKLE HEADQUARTERS"
BUTLER BROS.
Supplies Ltd.
Keating Crossroad 3516 Quadra St.
Phone: Keating 90 3-6911.

THE BEST DEAL IN TOWN ON new or used rifles; also 22 cal. pistols. Deposit holds your selection. Drop in to Robinson's, 1307 Broad, 3-6212.

GOLF CLUBS, COMPLETE, BAG, bag-boy, 3-3756 Monday.

FISHING TACKLE REPAIRS Peets Tackle, 574 Johnson. 3-3652.

28J SEWING MACHINES

SEWING MACHINE BUYS
Call and see stock of reconditioned electric machines (with guarantee). Various makes in portable and console models. Good allowance on your old machine.
A. E. TAYLOR & CO.
816 Fort

SAVE MONEY
10% Discount on Motor and Light for Your Sewing Machine
TAYLOR & CO.
816 Fort Street

MAKE US AN OFFER
Overstocked on used Singer treadle and portable sewing machines. Come in and look them over. Elna Sewing Machines Ltd., 742 Yates.

28K BICYCLES and MOTORCYCLES

NSU PRIMA!
See it now, the new self-starting scooter, that sets a new standard in low-cost transportation. Easy to ride! Easy to buy! At
BROOKLANDS MOTORCYCLE SALES & SERVICE LIMITED
Home of "Harley-Davidson"
Many Models to Choose From
937 Fort New and Used 3-5926

MAN'S RALEIGH SPORT MODEL bicycle, complete with 3-speed attachment, headlight, etc. Excellent condition. Lady's Garry bicycle in good condition. Man's bicycle in fair condition. All cheap for cash. Phone 2-0901.

SELECTION RECONDITIONED, guaranteed bicycles, all makes and models. Complete cycle repair service. Carmichael's Bicycle Shop, 747 Pandora, 2-9728.

B.S.A. 500-C.C. LOW MILEAGE, dual seats and new battery. Can be seen at 2518 Bowker or phone 3-4798.

LAY AWAY A NEW OR USED bicycle now for your boy's or girl's graduation. Victoria Sporting Goods, 1410 Douglas. 4-7374.

BICYCLES, 3-SPEED $39.50; NEW tires $1.95; new tubes, 95c. Bikes all size. Repairing while you wait. Aaronson's, 585 Johnson.

HUGE STOCK OF NEW AND RE-conditioned bicycles to pick from. Convenient terms at Robinson's, 1307 Broad, 3-6212.

LES SLOW'S
Motorcycle Sales & Service
2647 Douglas St. Phone 4-7843

1950 B.S.A. 250-CC. TOP CONDITION; new battery, windshield. 4-8970.

1954 B.S.A. 250 C.C., EXCELLENT condition, dual seat, tool kit, $300. 7-1559.

1950 B.S.A. 250-C.C. EXCELLENT condition. 5-2923.

MAN'S NEW 20" C.C.M. BICYCLE with extras, $35. 2-7093.

BICYCLE SALES AND REPAIRS. Overseas Cycles, 624 Fisgard. 2-0232

GIRLS' C.C.M. BICYCLE, FULL size, good condition. 4-2396.

28 L STOVES and FURNACES

SOUTHALL'S SPECIALS
4-burner Beach apartment-size used gas range $74.50
1 All white enamel used wood and coal range $49.50
1 Large-size used Duo Therm oil heater complete with circulating fan $150
New McClary 4-burner gas range $132.50
1 Used, 15" air conditioner, good condition $115
2 Brand new oil ranges, Cyclos $275. Air Flow $265
Used Rayburn cooker $199.50
2 small wood and coal heaters. Each $18.50
SOUTHALL'S
745 Pandora 4-2961

CYCLOS OIL RANGE
INSTALLED
$309.50
Butler Brothers
Supplies Ltd
3516 Quadra St. Phone 3-6911

"PACIFIC"
The famous sealed-in-steel furnace and oil units that cannot smoke. Gives you a lifetime's satisfaction.
PACIFIC SHEET METAL WORKS LTD.
1060 Yates 2-3169

28 L STOVES and FURNACES

GAS STOVES — OLDER MODELS, new, used, demonstrators, to be cleared to make room for new stock. Prices reduced at Pacific Propane, 2612 Douglas. (opposite Crane's). Just a block and a half from the Hudson's Bay Company.

ALL ENAMEL CYCLOS OIL ranges, only $299.50, completely installed with gravity system plumbing, base plug, etc. Clean, efficient operation guaranteed. C. Tayler Home Appliances, 705 Johnson St. 3-3281.

FOR SALE—GEM 12-INCH STEEL furnace, seven years old. 43 feet of pipe four right angle and one 45 degree elbow. Dismantled, $70. 2-6566.

SAVE $92
On a Moffat 30" de luxe electric range: 2 only at the very low price of $274.50 at C. Tayler Home Appliances, 705 Johnson, 3-3281.

PACIFIC PROPANE
Will engineer a propane gas heating system for your home, estimates free. 2012 Douglas (opp. Crane's). Phone 2-8711.

LIKE NEW — MOFFAT 4-BURNER gas range, all white enamel. Special, $95.50, at C. Tayler Home Appliances, 705 Johnson, 3-3281.

FURNACES INSTALLED AND REpaired. Shaw Sheet Metal, 2116 Government. 9-2342 days, 9-3148 nights.

WE SELL, SERVICE AND INSTALL Cyclos, Fawcett and Quaker oil ranges. Eagle Sales, 1016 Fort St. 2-3923.

UNIVERSAL OIL FURNACES AND furnace repairs. Free estimates. Model Sheet Metal. 3-3915. 2010 Douglas Street.

USED OIL AND COAL AND WOOD ranges for summer homes; specially price, $25 and up. Eagle Sales, 1016 Fort. 2-3923.

SOUTHALL'S YOUR McCLARY dealer. Warm-air and hot-water heating; custom installations. 745 Pandora. 4-2961.

CUMBERLAND IMPROVED STEEL furnace, 36" firebox; A-1 condition. Evenings or Saturday, 5631 Pat Bay Highway.

1 CYCLOS OIL RANGE, LIKE NEW—Complete with tank and stand. $185. Phone Sidney 468-X.

18" ALL-STEEL FURNACE AND piping, 3 years old. Excellent condition throughout. $100. 3-1595.

CLAIR JEWEL WOOD AND COAL stove, $12. May be seen at 308 Catherine, or 2-8042.

VICTORIA FOUNDRYS LTD. 4-2124. "Radio" furnaces, stove and furnace parts.

FURNACE REPAIRING AND INstallation air conditioning. Free estimates. Hugh Neuman. 4-2008.

USED ELECTRIC RANGES, $19.95 and up. Kent's Ltd., 742 Fort. 3-3513.

TWO-BURNER ELECTRIC RANGE with automatic oven control, near new, $50. Phone 3-3095, after 6.

WHITE ENAMEL WOOD AND coal range. Good condition. 3-6034.

McCLARY 18-INCH CAST IRON furnace. 3-2320.

FOUR-BURNER GAS STOVE. 741 Lampson Street.

WOOD AND COAL FURNACE, good condition; $125. 9-2364.

COAL STOKER — 3-2320.

28M MACHINERY

SHOVEL LOADERS
One Model T1 North West 1¾-yd. with 17-ft. tracks, in excellent condition. Price $22,500. One 1¼-yd. Manitowac with cat. diesel engine, completely rebuilt, $20,500. One 1-yd. Bay City with D4600 cat engine like new, $16,000. One 20-ton Koehing, truck mounted, with heel boom, completely rebuilt, $25,000. Orr Marine Distributors, 130 Kingston St., phone 2-5813. Nights 2-0805.

FOR RENT
Compressors Concrete Breakers Rock Drills Pumps Mixers
I.E.L. Chain Saw Agents
Alf Becker 2981 Tillicum 4-6414

FOR SALE — 40-A MULTIPLEX power saw with extra blade. Phone 8-1164.

RENT-A-TOOL
3108 Shelbourne 2-2214

28 N GARDENS and SUPPLIES

GARDEN TOOLS AND SUPPLIES

LAWN AND PATIO TIME
ENJOY YOUR GARDEN AND PATIO IN MODERN COMFORT
ALUMINUM FURNITURE
DURABLE, DECORATIVE, COMFORTABLE
At Mc & Mc
Folding aluminum chairs, in several colors $6.98
High-back chairs, collapsible, plastic covered. Folds for easy storage $17.95
Hammock, plastic, complete with cushions and stand $26.90
Garden swing, with weatherized fabric coverings. Strip, ed awnings. Complete $73.50
Cedar Cape Cod chairs, attractive fan-back style. Only $3.98
36" round or hexagon Umbrella Tables or Cocktail Tables in smoothly sanded cedar, from $5.75
Square cedar Cocktail Tables, each $1.00
Mc & Mc
1400 GOVERNMENT 4-1111
Free Customer Parking Lot. Enter from Cormorant Street

LET US KEEP Y

28X MISCELLANEOUS FOR SALE

VYNSEAL
EXTERIOR
LATEX
PAINT

EXCELLENT ADHESION TO
STUCCO
CONCRETE
STONE
ASBESTOS
BRICK

1. HIGH RESISTANCE ALKALIES, GREASE AND OILS.
2. FAST DRYING (2 COATS PER DAY).
3. KEEPS RAIN OUT — ALLOWS ESCAPE OF TRAPPED MOISTURE.
4. EASY TO BRUSH OR SPRAY.
5. EXCELLENT HOLD OUT ON POROUS SURFACES.
6. 21 COLORS TO CHOOSE FROM.

$8.50 GALLON

GENERAL PAINT STORE
1465 DOUGLAS
PHONE 3-0018

Office Equipment
SEE THE LARGE AND VARIED SELECTION IN
EATON'S
Trade-In Department
636 Broughton St.

NEW YORKER, Steelcraft desk, four drawers with finger-tip glide action. Size about 40x18x30 inches. Each $49.95
DESK COMPANION, two-drawer letter-size file, easy-action, ball-bearing rollers. Sizes about 30x15x17 inches. Each $29.95
QUIET FILES — Two-drawer letter size with shipper-like filing operation. Size about 37½x15¼x17 inches. Each $34.95
THE COURIER—Four-drawer letter-size file, roomy construction. Size about 52x15¼x17 inches. Each $44.95
SPACE MAKER—Three-drawer, legal size file—takes little floor space. Each $64.95
TRAY TABLE—De luxe efficiency model for home and office use. Heavy furniture steel construction. Size about 14½x18x26 inches. Each $13.59

Miscellaneous
6 only washers, each ..... $ 9.95
3 only refrigerators, each 19.00
2 only radios, each 10.00
2 only Bendix washers, each 39.00
6 only electric ranges, each 35.00
2 only wood and coal heaters, each 20.00
6 only chesterfields, each 25.00
5 only treadle sewing machines, each 9.95
3 only wood and coal ranges, each 19.00
3 only 4-foot bed springs, each 5.00
5 only 2-piece chesterfields, each 9.95
5 only mattresses (warehouse soiled), each 29.95

T. EATON CO.
Trade-In Department
636 Broughton St.
Opposite the Coach Lines Depot

"USED" SPECIALS
1 Beatty automatic water heater. No. 36. (New) $79.50
1 115V Rangette. (New) $59.50
1 Fawcett range with brand new Cyclos burner and coil $179.50
1 Berkely garbage burner with copper coil. (A1 shape) $35.00
1 Garbage burner (for cottage or basement) $10.00

BALLAM & RAWLINGS
"Reliable Plumbing"
2657 DOUGLAS
(Near Hillside)
Phone 4-1641 (Days)
4-3059 (Nights)
Free Customer Parking at Rear of Store

SALE! SALE!
Watermelon, 8c a lb.; Ingersoll cheese spread, 8-oz., 30c; tuna fish, light meat, 2 tins 33c; Burns Spork, 2 tins 45c; Kraft Cheese Whiz, 37c; Velveeta cheese, ½s, 31c; Kool-Aid, 5 pkgs. 27c; Ormond's Graham wafers, 27c; frying chicken, pan-ready, 55c lb.; Prem, 2 tins 69c; Sunkist oranges, 2 doz. 69c; Jewel shortening, 2 lbs. 49c; Parkay, 2 lbs. 69c. Peanuts for the children, orchids for the ladies. Shop at the Outdoor Super-Market. 3425 Quadra. Open every night till 10 o'clock.

MOVIE CAMERAS
Cine Kodak, 16-mm. f1.9 lens, magazine load with wide angle f2.7 and Telephoto f3.5 lenses, complete with de luxe case $135.00
Keystone A7, 16-mm., 100-foot roll load $75.00
Cine Kodak, 16-mm., 100-foot roll load $62.50
Eight-mm. cameras from ..... $34.50 to $69.50
VICTORIA PHOTO SUPPLY LTD. 1015 Douglas Street Phone 3-3242

10-FT. OFFICE DISPLAY COUNTER, 6-ft. plate glass showcase top, magazine stands and room divider display stands. Macmillan's Auto Court, 4-9547.

28X MISCELLANEOUS FOR SALE

CLEARANCE
Used Appliances

REFRIGERATORS
2 Frigidaires, good condition each $99.50
1 Kelvinator, good condition 89.50
1 Kelvinator, good condition 99.50
1 Kelvinator, good condition 149.50
1 McClary, good condition 139.50
Handsome ice box 9.95

RANGES
Rangette, good condition, 110 and 220 volts, from 19.95
Wood and coal ranges, from 19.50
Sawdust burner ranges, wow! 15.95
Oil range with Cyclos burner, real bargain 49.50
Gurney electric range, ¾-size, a beauty 179.95
Gurney electric range, cottage style, like new 109.50
Gurney electric range, 40" super de luxe, fully automatic, with plus features 229.50
Moffat electric range, 40" 69.50
Frigidaire electric range with deep well cooker 139.50
Norge electric range, 40" 79.50
Findlay cottage-style electric range 89.50
Hotpoint 3-burner electric range 14.95
Moffat Roper gas range with broiler 89.95

COMBINATION RANGES
Gurney gas and wood-coal, white enamel 69.50
Beach, gas and wood, coal, white enamel 89.50
Edgewood gas and wood de luxe: automatic, chrome top; a real gem, make us an offer.
Hotpoint electric wood-coal 69.50

A-1 GUARANTEED USED WASHERS AND IRONERS
Bendix 125.00
Bendix automatic 119.95
Thor with pump and turbo-roll gyrator 99.50
Norge with pump 89.50
Beatty, with stainless steel therbo tub 69.50

WRINGER WASHERS IN WORKING CONDITION, AS IS
Hotpoint, with pump 49.50
Maytag 39.50
Easy, G.E. and other famous names 19.50
Beatty ironer, good condition, bargain 39.95
Used electric motors, ¼-h.p., just right for hobby shop, etc., from $.500 to $10.00

TELEVISION
17" Philco console 125.00
17" Admiral table model 99.50
17" Blonde console with doors R.C.A. Victor 165.00
21" R.C.A. Victor console 135.00
17" R.C.A. Victor console television and radio record player $299.50
21" Northern electric 225.00

MAIS
1821 COOK STREET 2-4131, 2-8790

'FLEXALUM'
VENETIAN BLINDS
PLASTIC OR COTTON TAPES
NYLON OR COTTON CORDS
The "Twi-Nighter"
The new, improved Venetian blind
FREE ESTIMATES
Custom Kitchen Cabinets
VARIETY WOOD PRODUCTS
133 KINGSTON ST. 4-1833

BARBECUE
EQUIPMENT AND SUPPLIES
GRILLS, BRAZIERS ETC.
Charcoal and Accessories
Everything for Barbecuing.
FLETCHER BARBECUE
EQUIPMENT & SUPPLY CO.
2030 DOUGLAS ST. 3-8913

GOOD VALUE!
Boy's hat and coat sets sizes 4 to 6x $5.25
BARGAIN BUYS
648 CORMORANT STREET
Opposite City Hall

HAVE YOU EVER THOUGHT OF GOING CAMPING!
Well, here is how you can try it
RENT A TENT
and Camping Equipment at Reasonable Prices from
JEUNE BROS.
OF VICTORIA LTD.
CANVAS GOODS SINCE 1886
570 JOHNSON STREET
4-4632 4-4632

FOR SALE—30-30 MARLIN LEVER action semi-carbine, excellent condition, $60. Remington Wingmaster 12-gauge pump, excellent condition, $70. Westinghouse electric oven, new, $35; lawn mower, 16-in. rubber tire wheels, good condition, $10. 5-1515a

FLYING MODELS
Rubber-Band Powered Pursuit Planes $1.19
Gliders ..... 15c and up
HOBBIES & CRAFTS UNLIMITED 741 View 2-7632

PAINT — SPECIAL EXTERIOR white. Quarts $1.65; gallons, $5.25. Come and ask for a free home decorator.
SHERWIN-WILLIAMS STORE
Opposite Rose's Phone 4-3013

42-PIECE COMMUNITY PLATware set, never used, reasonable; cream net curtains, all matching, five pairs, 60"x80", nearly new; saladizer, never used, reasonable. After 6 p.m., 5-2941.

GOOD RADIO PHONOGRAPH COMBination, three-speed Webster automatic changer. Needs small repair; $60. Girl's C.C.M. bike, 19" frame, $20. 3-4259.

WHITE ENAMEL TABLE TOP; Findlay gas range, $85; refrigerator compressor, $30; older model washing machine, $15. Or trade. 2-0997.

2¼x3¼ CROWN GRAPHIC WITH f4.5 Ektar lens and Kodak "800" M.X. shutter, complete with Heiland flash and Graphlarger unit and in new condition. Save $100 on this at $375.00
VICTORIA PHOTO SUPPLY LTD. 1015 Douglas Street Phone 3-3242

4-6221
Suitcase and trunk lock repairs. All Types of Keys Cut While You Wait Guaranteed Fit
PRICE'S KEY SHOP
847 Fort Street Phone 4-6221

USED APPLIANCES
Moffat electric range $59
17" Westinghouse TV set and base $99
Gainaday washer with pump $64.95
DELTA ELECTRIC
714 Cormorant 4-7416

2¼x3¼ WELTA WITH f4.5 MEGER Gorlitz lens, complete with Film Pack Adapter and six cut film holders. A nice clean outfit at only $67.50
VICTORIA PHOTO SUPPLY LTD. 1015 Douglas Street Phone 3-3242

HOW ABOUT A NEW HANDBAG? Or get that old one repaired by our expert workmen. Reasonable rates. We repair anything leather.
JOHNSON LEATHER GOODS
Douglas St. 2-6632 Opp. Eaton's.

TEN PARTLY-GLASSED PARTITIONS, barber chair, etc. The Shaver Shop, 1010 Broad Street.

ENGLISH PEDIGREE PRAM, GREY and chrome, baby's small crib and mattress, Joycycle, large size, good condition. 2-9621.

BABY CARRIAGE, HIGH CHAIR, stroller, playpen, $35. Peets 6" reel 900 feet wire line and rod, $20. 2-0033.

28X MISCELLANEOUS FOR SALE

GET READY FOR YOUR
HOLIDAYS
Have Your Luggage Repaired Now!
NORRIS LEATHER GOODS
1320 GOVERNMENT STREET

HUMBER'S
YOU . . . could turn yourself inside outside, but you couldn't find a better bargain than this noble bedroom suite for only $179.00.

G.E. MAJOR APPLIANCE REPAIRS
Authorized Certified Service.
TELE TECH SERVICES LTD.
922 Meares 4-7512

A.B.C. ELECTRIC
Household Appliance Repair Specialists. 809 Fort Street 4-3113

SMALL PORTABLE LIGHT PLANT, self starter, $65; also 1,000-watt 110-volt, 60-cycle generator, $40; Autolite 12-volt, 35-amp. generator with regulator, for boat or automotive use, $35. 425 Obed Ave.

26-FOOT PIPE FITTERS' EXPANsion ladder, two years old, $13; tuxedo suit, waist 34, leg 34, $10. 2-7477.

FOR SALE — 8-FOOT PLYWOOD boat with oars, $50. Boy's C.C.M. bike, good condition, new tires, $17.50. 7-1648.

TWIN HOLLYWOOD BEDS: 6 x 9 British India rug, as new; garbage burner with oil unit; two-burner 220-electric range. 7-2259.

USED WASHING MACHINES, $19.95 and up. Used console model radios, $9.95 and up. Kent's Ltd. 742 Fort. 1-3513.

DOMESTIC SALES, HARDWARE and Gift Shop. 28 Burnside W. closed Mondays. Open all day Wednesday. Friday night to 9 p.m.

FRIGIDAIRE ELECTRIC RANGE de luxe, perfect condition, $250; solid oak buffet, drop-leaf table and two chairs, $25. 5-2172.

ADDING MACHINES, CASH REGisters, scales, power meat saws, tenderizers, slicers, etc. C. G. Owen & Son, 939 Johnson 3-9353.

FOR THE BEST CHICKENS AND turkeys in town
STUART'S MEAT MARKET
1402 Douglas 7-9213

WATCHES, DIAMOND RINGS, signets and stone sets at reasonable prices. D. G. Pennock, jeweler, 618 Yates.

ZEISS IKON 35-MM. WITH leather case; artists' folding easel, combination tray and seat, English make, as new. 4-1372.

MAN'S RALEIGH SPORTS BIcycle; Burpee pressure cooker for preserving; brown Harris tweed suit, 36; tuxedo, 36. 3-8308.

PUT A LIGHT, BUSTLESS, armored hull on your boat—with Fiberglas! Industrial Plastics, 580 Johnson.

FOR SALE — NEW, BLACK & Decker 7" portable electric saw, never been used. 4-8220.

CHESTERFIELD SUITE, ROCK maple dining suite, electric stove, youth bed, baby carriage. 7-2224.

NEW SICKLE MOWER ATTACHment for Fraser roto tiller, $40. 4-0731.

BARGAIN PRICES, FURNITURE from a five-room house, man's bicycle, two lady's bicycles. 7-2971.

BABY BUTLER, TWO BOOKS: "Home Physician," and "Guide to Health." 4-1205.

C.C.M. DOUBLE FRAME BOY'S bicycle; baseball, fielder's mitt. 4-3682.

LARGE NEW WOODEN CRIB, drop-side, panel ends, $16.50. 1225 Hillside.

DAVENO, IN GOOD CONDITION, $30; kitchen heater, slightly used, $35. 2-4959 1237 Bewdley Avenue.

CAN'T SWIM! NO NEED TO SINK with Styrofoam in your boat. Industrial Plastics, 580 Johnson.

GENERAL ELECTRIC WASHING machine, practically new. Apply Suite 3, 31 Gorge Rd. East, after 5.

FAMILY CLOTHING, SHOES, dishes, etc. Thrift Shop, 214 Menzies.

BEEF BY SIDE OR QUARTER; hogs, half or whole; good for locker. Sell reasonably. 3-9003.

FISH AND CHIPS ORDERS TO take out. London Fish and Chips Cafe 3-8721

USED CAMERAS
VICTORIA PHOTO SUPPLY LTD 101 Douglas Street Phone 3-3242

9' BY 12' RUG, 3-TONE GREEN, with felt, $85 or nearest offer. 9-4267.

COMBINATION ELECTRIC - COAL and wood stove, $220; refrigerator, $160. Both in good condition. 9-4106

MAIDENHAIR FERNS, $3; HOUSE plants, man's sport coat and trousers, size 38, $15. 8-2880.

12" BAND SAW $30. 176 REGINA Avenue.

McCLARY GARBAGE BURNER, used six months. Phone 3-4937.

NATURAL MILK FROM FARM, wholesale and retail. 9-3747.

KITCHEN CABINETS VARIETY Wood Products 133 Kingston 4-1833

FOR PICTURE FRAMING, DIGGON'S.

ELECTRIC SHAVERS $6 UP. ISLAND Trading, 1415 Government. 4-5344.

ORDER YOUR AWNINGS NOW! Victoria Tent & Awning. 2-5215.

BABY CARRIAGE, EXCELLENT condition. 1354 Hillside.

VACUUM CLEANER, ALL ATTACHments. 2377 Estevan.

HEAVY DUTY GARDEN SWING for sale. Phone 9-2123.

NEW BABY BATHINETTE. WHAT offers. 9-4664.

CHILD'S PLAYPEN FOR SALE. Phone 3-9898.

LLOYD BABY CARRIAGE, GREY, good condition. 4710 Elk Rd. 9-2033.

LARGE PANEL CRIB, LIKE NEW, $15. Phone 4-0305.

SAWHORSE, EXCELLENT CONDITION. 5-2941.

WANTED — TWIN STROLLER, good condition. Phone 2-4167.

KAYAK FOR SALE—4-9989.

FOR RUBBER STAMPS, DIGGON'S.

29 WANTED MISCELLANEOUS

WASTE INTO WAGES—YOUR UNwanted articles of clothing, etc., will help the handicapped earn a living. Call 2-8315 or 3-2832 for pickup. Goodwill Enterprises, 917 Pandora Ave.

CLOTHING—LADIES' MEN'S AND children's, sold on consignment. Must be clean and in good condition. Ex-Toggery, 5-2121 or 4-3166.

KITCHEN WATER TANKS TAKEN free; also iron, rags, mattresses, paper, washers, sewing machines. 4-0612.

TOP PRICES ALLOWED FOR your old rug or furniture. Phone 4-3111. Vogue Furniture.

WE BUY GLASSWARE, SILVERware and dishes. Jane's Place, 1819 Douglas. 3-7034.

WANTED — ADJUSTABLE DRESS form, to fit size 15. 7-2940.

WANTED — LARGE BABY CRIB without mattress. 4-4279.

BEST DEAL FURNITURE, TRUNKS Reliable Used Furniture, 3-6714.

WANTED — USED FURNITURE. Holland Bros. & Company. 3-9013.

HIGHEST CASH PRICES PAID for good used clothing. 2-2814.

GOOD BOOKS ALWAYS BOUGHT. Haunted Bookshop, 645 Fort. 2-1427.

CARPETORIUM BUYS GOOD USED rugs 3-2861

WANTED—BAR BELLS. 3-1383.

30 SWAPS

FOR SALE OR SWAP—1-H.P. OUTboard motor, one table saw, garden tractor. 4-6964.

WILL SWAP 25-FOOT LIFEBOAT hull for firewood. 8-2273.

31A POULTRY, HATCHING EGGS, ETC.

BUSINESS BRED CHICKS
Immediate delivery on all popular breeds and crosses. Prices on request.
Bolivar Hatcheries Ltd.
Box 860 New Westminster, B.C.

H. & N. NICK CHICKS
For best results and larger profits, Heisdorff and Nelson Nick Chick Leghorns, Hamps, Leg.-Hamp-Cross, Austra Whites, Barred Rocks and White Rocks. Order now.
KRIEGER'S HATCHERY LTD.
Aldergrove, B.C.
Phone Aldergrove 3831.

1956 PROMISES TO BE A PROFITable year for egg producers. Be sure you have our new strain cross pullets—a real money-maker, from Canada's oldest Leghorn breeding farm. Write to Derreen Poultry at Sardis, B.C.

FEBRUARY AND MARCH hatched pullets—Hampshires, Leghorn-Hampshire crosses and other breeds. Get these for early layers. Write for price list.
R. MP & SENDALL LTD.
Langley Prairie, B.C.

PHEASANTS AND GUINEA CHICKS 50c each; eggs $3 per dozen. Island View Game Farm, R.R. 1, Saanichton. Keating 123.

WE SPECIALIZE IN NEW HAMPshire chicks, hatching eggs. Comb's Poultry Farm and Hatchery, Saanichton. Keating 180.

43 NEW HAMPSHIRE COCKERELS, 12 weeks old, good meat birds. Phone 9-4918.

WANTED — LIVE FOWL AND roasters; top prices paid; weighed on your place. Phone 8-1182.

MUSCOVY DUCK WITH 10 DUCKlings, 3 weeks old, $6.00. 8-3403.

BOLIVAR PULLETS, WILL LAY this month, $2.25. Phone 9-4007.

FRESH FARM EGGS FOR SALE. Phone 9-3528 after 6 p.m.

31B HORSES

SIDDI BEN HASSEN, BEAUTIFUL grey gelding, 8 years old. Part Arabian. Very showy. Reasonable to a good home. 8-2488.

FINE HORSE, SADDLE, BRIDLE, $105. 1051 Lodge. 2-9036.

31C CATTLE

FRESH JERSEY HOLSTEIN three-calver, $200. Sooke 49-X. L. Comeau.

VERY FINE YOUNG JERSEY COW, fresh. 8-3009.

31F DOGS

PUREBRED FEMALE SPRINGER spaniel puppy, 10 weeks old. Cheap to a good home. 5-1890.

LOVELY ENGLISH SPRINGER spaniel, 12 months. Good hunting stock. 9-2638.

FOR SALE — PUREBRED POMERanian pups. 9-2023.

REGISTERED GERMAN SHORThair pointer pups. 8-2397.

REGISTERED ENGLISH COCKER pup, black, 826 Queens. 4-7014.

THE GREATER VICTORIA DOG Obedience Training Club. 3-7908.

2 QUIET MILKING GOATS, cream separator, $15 each. 8-2235.

31G CATS

BLACK PART-PERSIAN MALE CAT, required kind home; also kittens. C. F. L., 4-9692 or 4-0932, 10 a.m. to 5 p.m.

31K PIGS

FOR SALE — NINE-WEEK-OLD weaner pigs, $12. S. Duclos, 156 Durrance Road. Keating 18-F.

31L CAGE BIRDS and AVARIES

WANTED—1,000 BABY BUDGIES, at best price. Lots of 200 per week. Winnipeg Coin Machine Co., 209 Pacific Avenue, Winnipeg, Man.

34 HOTELS

Ritz Hotel, 710 Fort St.
FURNISHED APARTMENTS AND ROOMS 3-1021
Elevator Service Permanent or Transient

GLEN COURT HOTEL
$7 a week up 707 Blanshard St
Phone 4-2225

BEVERLEY HOTEL
In City Centre. Moderate rates. Transient and permanent guests. Housekeeping rooms. TV in lounge. 721 Yates. Phone 4-0611.

THE GLENSHIEL, 606 DOUGLAS. A residential hotel providing every comfort for elderly people. 3-4164.

34 A VACATION GUIDE AND SUMMER RESORTS

BEAUTIFUL KYE BAY — FINEST sandy beach on Vancouver Island. Fishing, golf, etc. Modern Fam-Abode cottages. A few reservations at June discounts still available. F. A. Luck, Kye Bay, Cumox. Courtenay 879L1.

SHAWNIGAN LAKE. MODERN waterfront cottages, sandy beach. S. Samuelson, Cobble Hill or phone Cobble Hill 68R1.

ROESLAND, PENDER ISLAND, modern seaside cottages. Gulf 20P.

34B COTTAGES AND CAMPSITES

PENSIONERS' CABINS AND SUMmer campsites at Pedder Bay. Phone 8-1579.

FURNISHED CABINS
Brentwood Bay waterfront. Call 4-4585.

12x20 CABIN FOR SALE, REASONable. 2-5528.

35 BOARD AND ROOM

$12.50 WEEKLY
A real home for elderly person, every comfort, good meals, personal laundry. 2-9507.

THE GLENSHIEL LODGE, 701 SEA Terrace. A lovely residence for elderly people, married or single. Very moderate rates. Phone 3-2631.

BOARD AND ROOM FOR REFINED working person in Esquimalt. Phone 4-9758.

ROOM AND BOARD FOR YOUNG girl in nice home. TV. Phone 4-6352.

EXCELLENT ROOM AND BOARD, very pleasant atmosphere. TV. $65 month. 2-5725.

EXCELLENT BOARD, WEEK OR month, near beach and bus. 3-8437 347 Foul Bay Road.

ROCCABELLA — VACANT SINGLE room, also large double room, private bath, full board.

BOARD TWO ELDERLY PEOPLE. 4-5783. 1001 Foul Bay Road.

ROOM AND BOARD, WORKING men. TV. 4-6663.

SUNNY, WARM, EXCELLENT board, close in. Refined. 2-4933.

SLEEPING ROOM, BOARD OPtional. James Bay. 4-3731.

CRAIGMYLE, 1037 CRAIGDARroc. Hot and cold water. 4-0031.

36 ROOM AND BOARD WANTED

WORKING MOTHER, GIRL FIVE, want board and room, in home with no cats. Care of child. Provide own furniture if necessary. 2-9203. Saturday p.m., all day Sunday.

37 ROOMS TO RENT FURNISHED

ONE OR TWO NICE LIGHT rooms. Use of kitchen. Walking distance. Fairfield district. Box 326, Victoria Press.

SLEEPING ROOM FOR RENT — Only working girl or nurse. Close to the park, sea and bus stop. Phone between 5 and 6 p.m., 5-1769.

COMFORTABLE SLEEPING ROOM, $20 per month. 7 Victoria West. 2-4793.

NICE BRIGHT ROOM — QUIET business couple, hotplate. 4-7442

ROOM PRIVATE HOME. WARM. Good location, near bus. 3-2336.

38 HOUSEKEEPING ROOMS TO RENT FURNISHED

NICELY FURNISHED BED-SITTING ROOMS (LIGHT HOUSEKEEPING). EVERYTHING SUPPLIED; ALSO HEAT, LIGHT. PHONE 615 VANCOUVER, ONE BLOCK FROM ST. JOSEPH'S HOSPITAL.

VERY LARGE, WELL-FURNISHED bed-sitting room, double Hollywood bed, separate kitchen, sink, stove, refrigerator. Everything supplied. Walking distance. 631 Harbinger. 2-6487.

38 HOUSEKEEPING ROOMS TO RENT FURNISHED

REDECORATED BED-SITTING room and kitchenette. Close in. Buildings. Everything supplied. Suit two men sharing, $40. Garage available. Also single housekeeping room, everything supplied, $30. 2-0386.

SINGLE HOUSEKEEPING ROOM upstairs, with hot and cold water, hotplate; close to bus. Fairfield. Suit working man or pensioner. 3-6046.

2 LIGHT HOUSEKEEPING ROOMS, bedroom, living room, kitchenette with range and refrigerator, use of washer and phone. 2-3710.

ONE LARGE HOUSEKEEPING room with electric range, sink, toilet and shower bath. Available June 1. 3-3063 after 5.

FAIRFIELD — BRIGHT HOUSEkeeping room, ground floor. Will care for child. Phone 4-3326 after 5.30 p.m.

BRIGHT, CLEAN ROOM, SUIT one or two working people, $28 per month. 2-1494.

LARGE BED-SITTING ROOM FOR gentleman. Hotplate, linen. Cook and Rockland. 3-9502.

NICE QUIET HOUSEKEEPING room; Central. Windsor Hotel. 4-0221.

LARGE HOUSEKEEPING ROOM — Vacant June 15. Jubilee district. 2-9767 evenings only.

NEWLY DECORATED, CLOSE city centre, bus, hospital, moderate, quiet. Box 1745, Victoria Press.

TWO BRIGHT ROOMS ON BATHroom floor. $26.50, all supplied. 2323 Wark. 4-0722.

BACHELOR SUITE, CITY CENTRE. Refrigerator, etc. Alvin Apartments, 1007 Johnson. 4-7013.

LARGE, CLEAN ROOM, ALL SUPPLIED. CLOSE IN. 1418 FERNWOOD.

HOUSEKEEPING ROOM — CLOSE city centre, bus, hospital, suit business girl. Phone 5-4874.

TWO ROOMS, CHILD WELCOME, or two girls share. 4-8553.

FURNISHED ROOM, WORKING person. 1124 Fort. 5-1148.

LIGHT HOUSEKEEPING ROOM — Fort and Elford Streets. 4-2404.

HOUSEKEEPING ROOM, YORK Hotel, city centre. 711 Johnson.

BED-SITTING ROOM AND KITchenette. 4-6055.

LARGE, BRIGHT ROOM WITH balcony. 5-5183.

SINGLE ROOM FOR QUIET BUSINess woman. 436 Michigan.

BED-SITTING ROOM, KITCHENette. 534 Trutch.

39A HOUSEKEEPING ROOMS WANTED, UNFURNISHED

WANTED BY JULY 1—2 UNFURnished rooms. Quiet elderly couple. References. Preferably Fairfield. Box 1748, Victoria Press.

40 FLATS AND APARTMENTS TO RENT, FURNISHED

MONTROSE—ATTRACTIVE, FURNished bachelor suite available June 1. $65 per month. Apply to Suite No. 1, 1120 Blanshard Street, or contact Rental Department, Ker & Stephenson, Limited, 4-4127.

COSY, SELF-CONTAINED, TWOroom flat, electric stove, Frigidaire, twin beds, linen, dishes, etc. Oil-O-Matic air-conditioned. 1127 Lyall. 2-9507.

NICE 4-ROOM APARTMENT, FIVE minutes from town, for July and August. Reasonable rent. Careful tenants. 2407 Quadra, after 6 p.m., 3-8356.

FIVE MINUTES WALK TO CITY centre. Fully furnished apartment available to lady while owner away for 2-3 months. $65. F. N. Cabeldu Ltd., 3-7174.

MODERN GROUND FLOOR SUITE on Rockland, near Moss. Bed-sitting room, dinette, electric kitchenette, de luxe Pembroke bathroom. $70 per month. 2-7513.

2½ ROOMS, COMPLETELY FURnished, gas range, upstairs suite, $65. 924 Empress, Roy Hills, Northwestern Securities Ltd., 4-8054 or 3-6918.

FAIRFIELD, TWO-ROOM, SELFcontained. Quiet seclusion, beautiful view of sea, city. Near bus, park. Oil-O-Matic hot water heating. Adults. $63. June 1. 4-4000.

COMPLETELY FURNISHED SUITE to rent from June 9 to Aug. 9. TV, linen, dishes, etc. $45 per month to responsible tenants. 2215 Bowker St., 4-7230.

IN ESQUIMALT—UPPER THREEroom suite and bath, gas range. Private entrance. Business couple. $50 per month. 3-4920.

ATTRACTIVE 3-ROOM SUITE, ground floor, electric range, washer. Baby welcome. Gorge district. 5-2543.

FURNISHED UPPER SUITE, 2 large rooms, 3-piece bathroom, kitchenette, quiet street, near bus-line. Suit working couple. 3-0578.

LOVELY 3-ROOM SUITE ON BUS line. Gas, rangette, refrigerator, $56 includes light, gas, constant hot water, use of telephone. 2-2579.

TOURISTS, SUITES DAILY, weekly, near bus, beach. "Twin Cedars" 1280 Newport. Reservations. 3-5411.

RICHMOND APARTMENT — SELFcontained, furnished, one-bedroom suite. Near Jubilee. Adults only. 1707 Richmond Avenue. 4-1051.

SELF-CONTAINED BACHELOR suite, bed-sitting room, kntchenette and bath. Adults only. $42.50. Apply No. 8, 232 Island Highway.

FURNISHED TWO-ROOM SUITE, $25 a month. Apply 4-2712, after 5 p.m.

2-ROOM SUITE, USE OF UTILITY room and refrigerator, $40 month. 5-3230.

WANTED — YOUNG GIRL TO share large 3-room apartment. TV. $30 per month. 5-2683.

LADY WISHES TO SHARE OWN suite with working person or elderly lady. 1979 Fernwood. 2-1148.

SELF-CONTAINED, FURNISHED apartment, private entrance. Close to bus service. 1354 Pandora.

FAIRFIELD — 3 ROOMS, PRIvate bath, gas range, refrigerator. Close in. June 1. 4-3327.

FURNISHED SUITE, BATHROOM, separate entrance, oil heat. Very near Jubilee. $60 per month. 2-0757.

40 FLATS AND APARTMENTS TO RENT, FURNISHED

PANORAMIC PENTHOUSE, JUNE 15. Tops for nurses. $100. 1214 Yates St. or 4-0698 after 6 p.m.

3 OR 4-ROOM SUITE, NEWLY decorated, own entrance. James Bay. 2-3687 or 8-1070.

SELF-CONTAINED SUITE, PRIvate bath, $65. Near town. 3-5831, 2-5462.

3-ROOM SUITE, FURNISHED. Close to Jubilee Hospital. 2335 Howard St.

UPPER DUPLEX—THREE ROOMS, nicely furnished, private bathroom. Adults. 2-6344 after 6 p.m.

ATTRACTIVE 2-ROOM SUITE ON bus route. 1455 Hillside. 2-2479.

3-ROOM SUITE AND BATH, SUITable for business couple. 4-0305.

3 ROOMS, WALKING DISTANCE. Suit couple. 4-7038.

$45—SUNNY FRONT SUITE (FUEL inclusive). Adults. 516 Michigan.

TWO-ROOM SUITE, CLOSE IN. Reasonable. All found. 944 Fairfield.

THREE-ROOM SUITE FOR RENT. 527 Esquimalt Road.

THREE-ROOM BASEMENT SUITE—Furnished, no children. 3-3416.

CLOSE IN, TWO-ROOM SUITE. Rent $35. 820 Balmoral.

2-BEDROOM, FULLY-EQUIPPED apartment. 4-9339.

TWO ROOMS, AVAILABLE NOW. 410 Quebec. 5-1741.

TWO-ROOM SUITE WITH KITchenette, Esquimalt. Phone 5-1674.

40A FLATS AND APARTMENTS TO RENT, UNFURNISHED

AVAILABLE NOW OVER 609 Yates Street, unfurnished 3-room self-contained suite, automatic hot water and gas stove. Hot water heat, clean and comfortable. Rent $60. Telephone 2-4207.

2-BEDROOM UNFURNISHED UPper duplex, gas stove, heat, hot water supplied. No objection to one young baby. Rent $60. Apply 1512 Jubilee or phone 2-2630 for appointment.

FIVE-ROOM APARTMENT ON Newport Ave. Oil-O-Matic heat and water. Wall-to-wall carpet. Teenage child welcome. Available July 1. Mrs. Scott, 3-5254.

CLEAN, LARGE BRIGHT SUITE. Automatic heat and hot water. Washing facilities, garage. Reasonable to right party. 2664 Blanshard. 2-2478.

INDEPENDENT 3-ROOM SUITE, use kitchen, full bathroom, oil stove. Waterfront property. Private access to beach. $50 monthly. 7-2[illegible].

LOVELY THREE-ROOM SELF-CONtained suite, looking over Dallas Road waterfront. Refrigerator, oil heat and private entrance. Phone 2-8953, after 5 p.m.

EARLBROOK APARTMENTS, 1475 Fort Street, set well back, quiet. Large one-bedroom suite available now. Wired for TV. Modern laundry, garage. $80. 4-7350.

NEWLY DECORATED, SELF-CONtained upper duplex. Electricity and hot water supplied. Available now. 5-2555 after 6 p.m.

THREE ROOMS AND BATHROOM, private entrance. $35 month. Available June 15. 1278 Centre Road.

TWO ROOMS, KITCHEN, PRIVATE bath, heat, water. Jubilee district. 1541 Gladstone.

DUPLEX—ONE BEDROOM. AVAILable June 1. Close to town. 2-3308, 360.

40A FLATS AND APARTMENTS TO RENT, UNFURNISHED

Viktor Apartments
SUITE B-16, 976 HUMBOLDT ST.
De luxe suites, new block, everything in comfort and beauty. Bachelor suites still available. Hardwood floors throughout. Smart all-electric kitchen, automatic laundry. Close to town. 4-1400.

COLLINGWOOD APARTMENTS — De luxe one-bedroom suites available now. Wired for T.V., on bus route and walking distance to town. $86.50 and $88.50 per month.

FORT HARRISON APARTMENTS—Ultra-modern one-bedroom suites with balcony. Electric range and refrigerator. Wired for T.V. $85 and $87.50 per month.

GORDON APARTMENTS: City centre—New bachelor suites equipped with electric range and refrigerator. Wired for T.V. $54 and $56 per month.

FAIRFIELD — Bright three-room suite, newly redecorated. Electric range and refrigerator. Immediate possession. $65 per month.

LELAND APARTMENTS — Bay and Douglas. One and two-bedroom suites. Walking distance to town. $59.50 and $62.50 per month. See caretaker, Suite No. 15.

OAKVIEW APARTMENTS: Christie Way—Modern bachelor suite in pleasant residential area of Oak Bay. Electric range and refrigerator. $65 per month.

PARK CREST APARTMENTS—Modern two-bedroom suite with electric range and refrigerator. Wired for T.V. $90 per month.

PARK LODGE APARTMENTS — Spacious one-bedroom suite, available June 16. Close to park and walking distance to town. $85 per month.

SHARLSTON APARTMENTS — New spacious one-bedroom and bachelor suites. Good bus service and near excellent shopping area. $70-$80 per month.

VANMEARE MANOR — Modern two-bedroom suite. Wired for T.V. Walking distance to town. $95 per month.

WHYTECREST APARTMENTS: Carnarvon Park, Oak Bay—Spacious new one-bedroom suite equipped with electric range and refrigerator. Handy to shopping centre and bus route. Wired for T.V. $90 per month.

Contact Rental Dept.,
KER & STEPHENSON, LIMITED
4-4127

FIVE ROOMS UPPER DUPLEX, self-contained. Separate entrance, close in, reasonable rent. Phone 3-3208, evenings.

SIDE GLANCES By GALBRAITH

"Does Dad have to show all my friends those cute baby pictures of me, and say how much I've changed in 20 years?"

40A FLATS AND APARTMENTS TO RENT, UNFURNISHED

Fort St., near Oak Bay Junction. One-bedroom apartment, $70 per month; two-bedroom apartment $80 per month. Both equipped with electric stove and refrigerator. Electrically heated. Children welcome.

Mount Douglas Apartments, Oak Bay Junction. Close to park, shopping centre and transportation. Two-bedroom apartment. Heated. Available June 15. Adults only. $65 per month. Enquire at Q-Will Gift Shop. Phone 4-3923.

3428 Lovat Ave. — Two-bedroom, heated apartment, $75 per month; also one-bedroom apartment, ground floor, $70 per month. Both equipped with electric stove and refrigerator. See Mrs. Bonn. 1058 Clare Street. Off Oak Bay Ave. Two-roomed duplex. Heated. Gas stove. Available immediately. $50 per month. Will supply material for decorating.

Pemberton, Holmes Ltd., 1002 Government St. Phone 4-8124.

BEACON HILL PARK — Spacious one-bedroom suite in excellent condition. Rent $85 per month.

JUBILEE HOSPITAL AREA—De luxe bachelor suite in new condition throughout. Rent $70 per month. Also, three-room suite in quiet apartment block with carport available. Rent $75 per month.

COOK-HAULTAIN AREA — De luxe two-bedroom suite. Rent $90 per month.

Above rentals available now or July 1st.

HAGAR & SWAYNE LIMITED.
4-0331

LUXOR MANOR, 1050 Richardson Street—Two-bedroom su

47 CARS FOR SALE

ROAF MOTORS LTD.

THE EASIEST PLACE IN TOWN TO DEAL

Join the Stampede To Our

GOLD RUSH SALE!

Every Car From The J. M. WOOD STOCK Has Got to Go! Here They Are . . . Every One a Special!

53 BUICK Sedan, with radio and heater $1795
53 CHEVROLET Suburban with radio and heater $1995
53 CONSUL Sedan $1095
47 CHRYSLER Sedan Royal, with heater $795
55 DE SOTO Sedan $3795
56 DODGE Sedan with heater $3081
54 FORD Sedan. Custom heater $1795
55 HILLMAN Sedan with heater $1395
54 METEOR Sedan with heater $1775
55 PONTIAC 2-Door "8," with heater $2045
54 PLYMOUTH Sedan. Automatic transmission, traffic signals and heater $2095
51 ROVER Sedan with heater $1095

All Later Model Cars Fully Reconditioned

55 STANDARD Sedan with heater $1195
55 VANGUARD Sedan with heater $1695
52 CHEVROLET Sedan. Power glide, with heater $1345
52 DE SOTO Sedan. Automatic transmission, with radio and heater $1695
52 DODGE Club Sedan Coupe $1195
54 DODGE Regent Sedan, with traffic signals and heater $1995
54 FORD Tudor with heater $1695
49 MERCURY Sedan with heater $795

Prospect for These and Other NUGGET BUYS

51 STUDEBAKER Sedan with radio and heater $875
51 METEOR Tudor, with traffic signals and heater $995
47 MONARCH Sedan $645
47 OLDSMOBILE 2-Door, with radio and heater $495
47 PONTIAC Sedan, with heater $595
46 PACKARD Sedan $595
49 PLYMOUTH 2-Door $875
48 STUDEBAKER Sedan, equipped with heater $645
51 THAMES Estate Wagon $345
52 TRIUMPH Mayflower $695

Top Trade-In Allowances On Your Present Car

47 CHEVROLET Club Coupe, with heater $595
38 CHRYSLER Imperial Sedan, with heater $195
47 DODGE Sedan $595
47 FORD Tudor. Traffic signals, radio and heater $345
47 HUDSON Sedan $395
46 MERCURY Sedan with heater $495
50 METEOR Sedan, two-tone, with Heater $645
46 PONTIAC Sedan $325
47 PLYMOUTH 2-Door with heater $575
41 STUDEBAKER Sedan. Traffic signals, radio and heater $245

Time Payment Privileges Make It Easy to Buy Trucks Too

53 AUSTIN Van, with miles of good running and smart appearance $695
42 DODGE Tanker, 1,300-gal. capacity $2395
52 ½-Ton Ford Panel job. A real buy at $995

No Monthly Payments 'Til Mid July And There Are Scores More Nuggets in This GOLD RUSH SALE

ROAF MOTORS

LIMITED

DEPENDABLE DODGE DE SOTO DEALER

1061 Yates at Cook
4-7196

47 CARS FOR SALE

MORRISON

CHEVROLET OLDSMOBILE LTD.

Ahoy There!

TRADE WINDS are blowing!

46 DODGE Sedan. Heater $395
49 AUSTIN Sedan. Heater $395
49 CHEVROLET 2-Door Heater $795
52 CONSUL Sedan. Heater $795
50 FORD Custom 2-Door. Heater $895
51 CHEVROLET Sedan. Heater $945
49 PONTIAC De Luxe Sedan $995
51 CHEVROLET De Luxe 2-Door. Power glide, heater $1145
52 CHEVROLET 2-Door. Heater $1145
53 HUMBER Sedan. Heater $1295
55 AUSTIN Sedan. Heater $1395
53 METEOR Custom 2-Door. Heater $1495
53 HUDSON Super Jet Sedan. Automatic transmission. Heater $1495

Yo-Ho-Ho! Now MORE Than Ever For Your Car in Trade!

55 VANGUARD Sedan. Heater $1495
54 CHEVROLET Sedan. Heater $1545
51 OLDSMOBILE "98" Sedan. Radio and heater $1595
54 FORD Custom Sedan. Heater $1695
52 DE SOTO Sedan V-8. Automatic transmission, heater $1595
53 CHEVROLET Bel Air Sedan. Power glide, radio and heater $1745
52 OLDSMOBILE "88" Sedan. Automatic transmission, radio and heater $1795
53 OLDSMOBILE "88" Sedan. Radio and heater $1920
55 CHEVROLET Sedan. Heater $1945
55 CHEVROLET De Luxe Sedan. Heater $2145
55 CHEVROLET Sedan De luxe. heater $2045
55 CHEVROLET De Luxe Sedan. Heater $1995
55 CHEVROLET De Luxe 2-Door. Heater $2095

Heave to and Have a Look at These Specials

55 CHEVROLET 2-Door. Heater $2095
55 METEOR Custom Sedan. Radio and heater $2245
55 CHEVROLET D4 Luxe 2-Door. Power glide, heater $2195
55 FORD Fairlane Sedan. Radio and heater $2220
54 DODGE Royal V-8 Sedan. Heater $2295
55 CHEVROLET Bel Air 2-Door. Overdrive, heater $2345
55 CHEVROLET Bel Air Sedan. Heater $2445
55 BUICK Special 2-Door. Dynaflow, heater $2795

TRUCKS

52 CHEVROLET Sedan Delivery. Heater $1195
51 DODGE ¾-Ton Pickup $795
47 MERCURY ½-Ton Panel. Heater $545

NO MONTHLY PAYMENTS UNTIL JULY 17

At Victoria's Busiest Dealer

MORRISON

CHEVROLET OLDSMOBILE LTD.

940 YATES
3-1108

Chevrolet - Oldsmobile Cadillac

LOUIS NELSON

LIMITED

810 Johnson St. Phone 3-6113

Standard Vanguard Triumph TR3 AND NOW IT'S HERE! THE FAMOUS BORGWARD "ISABELLA"

First Time Shown in Victoria— The Sensational Family Sports Car AT LOUIS NELSON

JUNE BUYS

1948 MONARCH Sedan, one owner and in lovely condition $745
1949 AUSTIN Sedan. A nice small car for $385
1956 AUSTIN Cambrian Sedan. Executive driven. You save on this one. SAVE $800 on this WILLYS Custom Sedan. 3,700 miles. List $2,987 NOW $2480

MASTERS MOTOR CO. LTD.

ACROSS FROM Y.M.C.A.
815 VIEW PHONE 3-3841

47 CARS FOR SALE

NEW '56 METEORS AT $500 DISCOUNT

176 HP. V-8 ENGINE

Chrome Laden NIAGARA MODELS

Unmistakably VICTORIA'S BEST BUY

THREE ONLY

1956 METEOR NIAGARA SEDAN

Standard gearshift. Air conditioner. Radio, electric clock. Turn signals. Undercoat. Oil filter. LIST PRICE $3,056.

Discount Price $2556

1956 METEOR NIAGARA SEDAN

Automatic transmission. Air conditioner. Turn signals. Power steering. Electric clock. Whitewall tires. LIST PRICE $3,314.

Discount Price $2814

1956 METEOR NIAGARA SEDAN

Automatic Whitewalls. Air conditioner. Turn signals. Safety kit. Power steering. Back-up lights. Undercoat. Special paint. Oil filter. LIST PRICE $3,346.

Discount Price $2846

MAKE NO MISTAKE "SAFE-BUY" IS THE BEST USED CAR BUY FOR YOU

1955 BUICK Sedan. Low mileage. Automatic. Radio. $2995
1952 PACKARD Sedan. Beautifully kept. The big 127" wheelbase model, fully equipped. $2195
1954 METEOR Sedan. Rideau model. Automatic, radio, power steering. $1995
1956 METEOR Station Wagon. 9-passenger, 4-door model. Fully equipped. Cost new $4,200. $3395
1954 CHEVROLET Sedan Four-Door, in two-tone green. 20,000 miles. $1695
1951 MERCURY Sedan Sports model, with radio. Top shape. $1295
1951 CHRYSLER Sedan. Automatic transmission. Two-tone green. $1295
1953 ZEPHYR Sedan. Light blue. Perfect condition. $1291
1954 CONSUL Sedan. Light grey. Radio. Whitewalls. $1395
1952 LINCOLN Coupe. Hardtop, with everything. $2695

7-Day Exchange 6-Month Warranty

NO PAYMENTS TILL JULY 15

GLADWELL'S

OFFER YOU MORE!

Lowest Prices
Best Trade-In
Huge Selection

1952 CHEVROLET Sedan. Light green. Good rubber. $995
1956 FORD Sedan. Custom model. Only 5,000 miles. $2595
1954 METEOR Tudor. Two-tone. Custom model. $1550
1954 AUSTIN Convertible. 12,000 miles. Green leather interior. $1295
1952 MORRIS Minor Coach. Light grey. Economical car. $494

SALESMEN'S SPECIALS

1947 NASH Sedan. See Frank Moore $335
1949 FORD Club Coupe. See Walt Jacques $795
1947 OLDSMOBILE Sedan. See Mike Gordon $695
1946 PONTIAC Coupe. See Ted Bailey $545
1950 CHEVROLET Sedan. See Frank Bridges $795
1949 METEOR Sedan. See Dave Gibson $445

SALES MANAGER'S BEST BUY

1954 CHEVROLET Sedan De Luxe. Powerglide. Light blue. Low-mileage beauty. $1691

GLADWELL MOTORS LTD.

800 Block Pandora
2-2111 4-7911

Mercury-Lincoln-Meteor
Anglia-Prefect-Consul
Zephyr

47 CARS FOR SALE

THIS WEEK'S TOP BUYS AT EMPRESS MOTORS

A GOOD SELECTION AT MODERATE PRICES

47 PLYMOUTH Sedan. Heater. Black $395
46 PLYMOUTH Sedan. Heater. Blue $345
47 MERCURY Sedan. Heater. Blue $475
48 MONARCH Sedan. Heater. Blue $595
48 CHEV. 2-Door Sedan. Heater. Blue $595
46 CHEV. 4-Door Sedan. Heater. Green $595
46 PACKARD Sedan. Radio, heater. Grey $445
50 FORD Sedan. Heater. Blue $545
46 BUICK Sedan. Radio, heater, two-tone grey $575
48 PLYMOUTH Coach. Heater. Green $545

SMALL CARS— —BIG SAVINGS

51 MORRIS Oxford Sedan. Green $425
51 TRIUMPH Sedan. Black $425
50 AUSTIN Countryman. Green $395
49 AUSTIN Sedan. Beige $345
50 AUSTIN Sedan. Green $435
51 AUSTIN Sedan. Black $495
51 HILLMAN Sedan. Beige $595
51 HILLMAN Station Wagon. Green $695
52 HILLMAN Sedan. Maroon. One owner $795
52 MORRIS Convertible. Coral $545
52 MORRIS Oxford Sedan. Radio, heater $675
53 VAUXHALL Sedan. Wyvern. Blue $1095
54 AUSTIN Sedan. Beige $1095

30-Day Exchange Guarantees Your Satisfaction

No Monthly Payments Till July 16

NEARLY NEW— TOP BUYS

55 MONARCH Sedan. Automatic, radio, heater $2995
55 PONTIAC Sedan. Automatic, heater, V-8. Blue $2495
55 PONTIAC Sedan. Automatic, heater, 6-cylinder. Green $2395
54 BUICK Sedan. Radio, heater. Grey $2350
54 BUICK Sedan, Dynaflow. Radio, heater. Green $2595
54 BUICK 2-Door, Dynaflow. Heater. Yellow $2495
53 PONTIAC Chieftain 8 Sedan. Hydramatic, radio, heater $1795
53 PONTIAC Laurentian Sedan. Power glide, radio, heater $1795
53 PONTIAC Laurentian 2-Door Sedan. Heater. Blue $1650
53 CHEV. Sedan. Power glide, heater. Grey $1695

A Good Deal and A Good Deal More

52 PONTIAC Business Coupe. Heater. Blue $995
50 PONTIAC Sedan. Blue $995
50 CHEV. Sedan. Radio, heater. Green $995
50 PONTIAC 2-Door Sedan. Heater. Blue $895
49 DODGE Sedan. Heater. Green $795
51 DODGE Sedan. Heater. Blue. One owner $1095
52 DODGE Sedan. Heater. Blue. One owner $1295
52 DODGE Sedan. Heater. Green. One owner $1295
51 METEOR Coupe. Heater. Grey $975
51 CHEV. Sedanette. Heater $1095
47 BUICK Convertible. Radio, heater. Maroon $950

TRUCK BUYS

54 BEDFORD ½-Ton Panel. Beige $895
53 AUSTIN 3-Ton, chassis and cab $995
53 PONTIAC Sedan Delivery $1275
51 CHEV. Sedan Delivery $995
49 CHEV. Sedan Delivery $645
47 WILLYS Station Wagon $345
46 DODGE 1-Ton Panel. Side windows $245

EMPRESS MOTORS

Fort at Quadra Thru to View

Open Till 9 P.M.

Phone 2-7121

'49 ROVER SEDAN

In amazingly good condition, less than 700 miles on completely reconditioned motor. This sporty model has free-wheeling, overdrive, radio, air conditioner. An outstanding offer with the low down payment of only $300

MIDTOWN AUTO SALES LTD.

637 Yates (opposite Atlas) 2-3241

1953 CONSUL, BLUE, IN FINE shape, new rear end, very good rubber, 6 complete wheels, $1,150. Radio. Optional trades. Terms. 4-8863.

GARDEN CITY'S ASTROLOGICAL FORECAST

MONDAY, JUNE 4, 1956

ARIES (March 21 to April 19)—Daytime finds secret concern about comment, journey, other preoccupation apt to take away from your success. Have high regard for truth or others will see through any deception. P.M. brings new attitude regarding attachment that enlightens you.

TAURUS (April 20 to May 20)—Conflict between friends, and funds during day brings some unpleasant consequences if you become involved. So sidestep such subjects. P.M. finds some unusually good time at home for almost anything you wish to do there.

GEMINI (May 21 to June 21)—Be very careful about your reputation or some unfortunate situation can occur to take away from that which you have so carefully built up. Let good friend espouse your cause where there may be some tension, strain, adversity.

CANCER (June 22 to July 21)—Private anxiety brings some pretty aggravating situation unless you stick to long-found satisfactory principles under which to operate. Take no chances and all's well. Try to do some charitable work for those less fortunate.

LEO (July 22 to Aug. 21)—Big undertaking gets sniped at by some acquaintance with untrue picture of what you are trying to accomplish. Hold your own counsel, keep plodding along and conditions work out to your benefit. Tonight fine for fun.

VIRGO (Aug. 22 to Sept. 22)—You can be caught in the middle in nagging strife between others unless you use real care to circumvent. Don't get concerned over argument between those you love for it could start a steady problem for some time to come.

LIBRA (Sept. 23 to Oct. 22)—Be exact about the job you have to do. After you finish, you can get off to that enticing new interest which keeps reverting to your mind. Scheduling your hours sensibly makes everything work out in right timing, eliminating confusion.

SCORPIO (Oct. 23 to Nov. 21)—Over-eagerness for fun can deplete your finances below wise point. Keep this in mind and enjoy inexpensive pleasures rather than giving forth with more than you can afford. Be conscientious about promises made. Tonight fine for fun.

SAGITTARIUS (Nov. 22 to Dec. 21)—Avoid tiff between family and outside contacts or you make adverse beginning to week otherwise productive of excellent results. Make sure you do show respect for all viewpoints but listen to one at a time.

CAPRICORN (Dec. 22 to Jan. 20)—You have great ingenuity in getting your tasks completed but you have pixie desire to go off on some devious exploit that would only lessen your credit. Take care on highway and do nothing to alienate proven companions.

AQUARIUS (Jan. 21 to Feb. 19)—Forego those extravagances and money matters till a later time. Make sure you do keep cheerful and pleasant to all with whom you come in contact despite temptation to go on some spending spree.

PISCES (Feb. 20 to March 20)—You can get in a pitched battle with one of your own clan if you act in that subjective fashion. Make sure you look at the other fellow's viewpoint. By so doing, you get clearer picture of your whole current condition. Extend courtesies.

IF YOUR CHILD IS BORN SATURDAY . . .

Saturday's child is one of those very nervous and restless youngsters who requires a great deal of rest. Be sure you have separate room for this youngster from earliest days and a regular regime whereby only constructive matters are allowed. Be sure your progeny finishes whatever is once commenced. Otherwise, he, or she, will be a jack-of-all-trades. Fine chart for work connected with salesmanship, lecturing, writing and/or invention for which there is a great talent.

47 CARS FOR SALE

OLSON'S

THE HOME OF 1-Year Guaranteed USED CARS

56 DODGE Custom Royal Sedan. Power steering, brakes; under 2,000 miles; triple-tone paint $3599
55 BUICK 4-Door Hardtop. Power steering, brakes, de luxe custom interior. Finish, two-tone jet and ivory $3399
54 AUSTIN Somerset Sedan. radio, heater. Just like new. $1199
53 CHEVROLET Sedan, top quality at quantity price $1449
52 PONTIAC Sedan, with radio, heater. Real family car $1299
51 HILLMAN Sedan, in sparkling new tutone $599
50 OLDSMOBILE Sedan. Loaded with extras $1099
49 METEOR Sedan. Radio, heater, excellent rubber; in lovely lime green. A better than average car $849

JACKPOT

47 CHEVROLET Tudor. Radio, heater. The safe family care for only $599

DRIVE AWAY

47 FORD 5-Passenger Club Coupe. Custom radio. Terrific body $399

Used Car Buyers Always Drive to

OLSON'S DRIVE-IN USED CAR SUPERMARKET

1036 YATES 4-1147

BROWNE-WILKINSON
New and Used Cars
AUTO SALES LTD.

847 Yates Street 2-7411

54 Ford Sedan $1,595
53 Meteor Sedan $1,495
53 Plymouth Convertible $1,695
54 Oldsmobile "88" Sedan $2,695
54 Buick "Special" Coupe $2,695
53 Chev "De Luxe" Sedan $1,495
52 Dodge Sedan $1,195
49 Olds Sedan $895
49 Packard Convertible, fully equipped $1,095
49 Meteor Coupe $695
47 Nash Sedan $550
48 Chrysler Sedan $395
48 Ford Pickup $475
47 Chev One-ton Panel $295
Others to choose from. $95 up.

Kwik Kash 4 Kars

Liberal Legitimate Guarantee
Art, Ted and Daddy Ganner or Jack Gwilt

GREATLY REDUCED PRICE ON 1956 Meteor two-door hardtop. Call at 2926 Harriet Road or phone 3-1025 evenings.

1953 PACKARD CONVERTIBLE — Excellent condition. Also 1953 Willys sedan. No dealers please. Phone eves. 6.30 to 8, 4-6185.

47 CARS FOR SALE

PLIMLEY ON YATES

Nash-Studebaker DEMONSTRATORS GOING FAST

We Cannot Repeat THIS VALUE-PACKED OFFER

Avoid Disappointment

ONLY AT PLIMLEY'S WILL YOU GET SUCH VALUE

1956 STUDEBAKER

PRESIDENT 4-DOOR SEDAN. AUTOMATIC TRANSMISSION, RADIO, CLIMATIZER, TURN SIGNALS, TUTONE PAINT AND MANY MORE EXTRAS.

SALE PRICE $3453.65

1956 STUDEBAKER

CHAMPION 4-DOOR, OVERDRIVE, RADIO, CLIMATIZER, TURN SIGNALS, ETC.

SALE PRICE $3052.65

1956 NASH RAMBLER

4-DOOR SEDAN, AUTOMATIC TRANSMISSION, CLIMATIZER, RADIO, TURN SIGNALS, ETC.

SALE PRICE $3091.50

NEAR-NEW USED CARS

1955 DODGE 4-Door Regent Sedan. Low mileage; in beautiful condition. Special $1995
1955 PONTIAC 4-Door Sedan. An exceptionally good condition car $2095
1955 NASH Metropolitan Convertible. A real car for summer driving. Radio, heater, turn signals. Only 3,000 miles $1289

LIBERAL TRADES

LIBERAL TERMS

PLIMLEY CAR CENTRE

1010 Yates St. 2-9121

1937 CHEVROLET COUPE, $45 plus $20 for licence. Nice body and paint; good heater, new spark plugs. Runs well. Phone Marcel, 3-3734.

47 CARS FOR SALE

THE FINEST USED CARS AT THE LOWEST PRICE COMPARE

1956 CHEV. Bel Air V8 Hardtop. Radio, heater, automatic, signals, white walls, tutone, one owner, many more extras. Save $500
1956 METEOR V8 4-Door Sedan. Heater, signals, one owner. Driven 1,600 miles. Save $500
1956 FAIRLANE FORD V8 Sedan. Fordomatic, heater, signals, white walls, tutone, windshield washer. Many more extras. Save $700
1955 PONTIAC Sedan. Radio, heater, signals $2295
1955 CHEV. Sedan. Heater, signals, 6,000 miles $2295
1954 CONSUL Sedan. Heater $1295
1954 CHEV. Sedan. Radio, heater $1795
1954 FORD Sedan. Radio, heater $1845
1953 HILLMAN Sedan. Heater $995
1953 FORD Sedan. Radio, heater, automatic $1745
1953 CHEV. Sedan. Radio, heater $1495
1953 PONTIAC Sedan. Heater $1425
1953 METEOR Sedan. Heater $1545
1953 FORD Sedan. Heater $1595
1951 FORD Sedan. Heater $1145
1950 MONARCH Sedan. Radio, heater $995
1949 DODGE 2-Door Sedan. Heater $645
1948 AUSTIN 4-Door $345
1947 DE SOTO Sedan. Radio, heater, automatic $695
1946 PACKARD Sedan. Heater $595

MANY MORE TO CHOOSE

6,000-Mile Warranty
No Monthly Payments Till July 15
Free Life Insurance on All Time Contracts

AT NATIONAL MOTORS

YOUR Ford – Monarch Consul – Zephyr Anglia – Prefect Dealer

TRUCK CLEARANCE

1943 FORD 2-Ton $495
1945 FORD Pickup $445
1951 CHEV. ¾-Ton, cab and chassis $945
1952 FORD Panel. Heater $845
1952 CHEV. Sedan Delivery. Radio, heater $1245
1954 FORD Panel. Heater $1395
1954 FORD Sedan Delivery $1495
1954 CHEV. Sedan Delivery $1495
1955 INTERNATIONAL Pickup. Radio, heater $1845
1955 FORD Panel. 9,000 miles. Heater, steel seat $1995

819 Yates
848 Yates
4-8174

Open Evenings

JAMESON MOTORS LTD.

1956 STUDEBAKER Champion Starlite Coupe. 1,400 miles. Overdrive $2695
1951 HILLMAN Convertible $695
1950 HILLMAN Station Wagon $495
1955 HILLMAN Husky Station Wagon. Like new $1395
1951 STUDEBAKER Champion Starlite Coupe $995
1955 CONSUL Sedan $1495
1946 MERCURY Coupe. Very clean $395
1950 MORRIS Minor Sedan $245

(OPEN FRIDAY EVES.)

JAMESON MOTORS LTD.

740 BROUGHTON ST. VICTORIA B.C.

Phone 4-8353. Night, 9-3252, 7-1189

NOTHING DOWN
NO DOWN PAYMENT
COMPARE THE PRICES

'54 Ford Sedan $1,685
'52 Ford Sedan $1,095
'51 Pontiac Sedan $995
'49 Ford Sedan $595
'50 Hillman Sedan $365
'46 Chevrolet Sedan $295
'47 Ford Sedan $265
'48 Ford One-Ton Truck with house trailer body, completely equipped $845
'47 Ford Pickup $295

ART'S CAR SALES

Burnside and Harriet 3-8302

CONVERTIBLE MONARCH, LUCERNE, 1954; perfect condition, one-owner, 16,000 miles. Power steering, brakes, seat and windows; heater and radio. Phone 2-5496 after 7.30 p.m.

CORONATION MOTORS LTD.

1950 Mercury with radio and heater, overdrive, $995. 1947 Chevrolet, fully equipped, real clean car for $595.

Phone 2-6313 or 3-4023

1953 CUSTOM LINE FORD AUTOMATIC. Radio, heater. Must sell immediately. Price $1,395 or offer. 2-1384.

47 CARS FOR SALE

ESQUIMALT SERVICE

CORNER ADMIRALS AND ESQUIMALT ROAD

CADILLAC SEDAN

This 1953 beauty is truly one of the finest automobiles in Victoria. The very low mileage is one of the reasons this car is so outstanding. Completely equipped with electric window controls, full power extras, electric eye headlight dimmer control, new whitewall tubeless tires all around. And it can be yours for only $3500

1955 CHEVROLET Sedan $2095
1951 BUICK Special Sedan, in top condition $1395
1949 HILLMAN Sedan $495

10% DOWN OR YOUR PRESENT CAR on a 24-Month Contract

3-5651 3-5651

IS YOUR LATE MODEL CAR A FINANCIAL BURDEN?

IF SO

TRADE DOWN!

WANTED

50 USED CARS, 1949 AND UP

CASH ON THE LINE

MIDTOWN AUTO SALES LTD.

See Earl or Norm
Open 9 to 9
2-2241 837 YATES (Opposite Atlas)

USED CARS TRUCKS

53 Studebaker "Low Boy."
52 Pontiac sedan.
50 Morris Minor.
49 Monarch sedan.
49 Oldsmobile sedan.
48 Buick sedan.
46 Pontiac coach.

TRUCKS

53 Ford ½-ton.
52 G.M.C. 3-ton, hoist gravel box.
50 Thames ½-ton panel.
49 Chevrolet 1-ton.
49 International 1-ton panel.
49 International ½-ton.

See International Trucks On Display

MOONEY & SONS

International Truck Dealer
938 and 844 Fort Street
Phone 3-4177 or 2-7314

1940 CHEVROLET COUPE — NEW paint job, good engine, $200. Phone 2-6061 after 5 p.m.

1934 PONTIAC SEDAN DELIVERY in nice shape, heater and side windows, for only $1,375. Phone 2-9983.

1953 PONTIAC LARENTIAN SEDAN, automatic drive, spotless, sacrifice for $1,595. No trades at this price. Phone 4-3372.

1953 OLDSMOBILE. LOW MILEAGE, loaded with extras. Must sell immediately. Will take trade. 4-6384.

GOOD TRANSPORTATION, $150. De luxe 1938 Willys sedan, heater, new battery, rubber good, mechanically O.K. 3-9414. 839 Pandora.

1947 DODGE CONVERTIBLE coupe. Complete accessories, low mileage, showroom condition, terms. 3-3660.

FOR SALE—TWO DODGE 1937 cars, one with heater, radio, battery. Both for $75. 9-3358.

1952 PONTIAC SEDAN. TIP-TOP condition, $1,350. Will accept trade. 2-2244.

GENERAL MOTORS CREDIT NOTE of $350 for $275. Phone 2-7346 evenings.

1952 CHEVROLET TWO-DOOR SEDAN in very excellent condition. Terms arranged if necessary. 7-1548.

ONE OWNER, 1953 CHEVROLET, only 13,000 miles, like new. 2178 Bartlett. 2-6283.

STATION WAGON, PLYMOUTH 1951, for sale. Opportunity buy. Phone 2-2511 or 3-6100.

1938 PLYMOUTH COUPE, REBUILT motor, seal beam lights, 5 new tires, $150. Call 3-8514, 5 to 6 p.m.

1938 PLYMOUTH COUPE, LICENCED, fair condition, $85. 1313 Haultain St.

MORRIS OXFORD, 1953, FOUR-door, in excellent condition, $550. Phone 2-8935.

MORRIS OXFORD SEDAN, RADIO, heater, first-class condition, $695. 853 Hampshire Road. 4-8945.

'48 OLDSMOBILE HYDROMATIC "8," condition good, fully equipped. 2-7461.

1947 AUSTIN "10" SEDAN, $100 cash. 8-2083.

1949 FORD IN EXTREMELY GOOD condition. Must sell. 2-0586.

1950 PREFECT, BLACK. FAIR condition, $200. 4-9927.

1936 OLDSMOBILE SEDAN, GOOD condition. Cheap. 2-3547.

NOTHING DOWN AT ART'S, BURNSIDE AND HARRIET. 3-8302.

47A TRUCKS and TRAILERS FOR SALE

Leisure Home Trailers

For the ultimate in compactness and styling in house trailers 13' and 16' models on display. Such features as all-aluminum exterior, two-tone paint, completely undersealed and fibreglas insulated, tubeless tires, all stress points reinforced, Jalousie window in door, Philippine mahogany interiors, Propane stove, ice box, inlaid linoleum. Sleep five.

Priced from $1195

Can Be Purchased With 25% Down

Triangle Service Station AND TRAILER SALES
Oak Bay Junction
4-3825; Eves., 4-8456

NEW AND USED TRAILERS 10 ft. to 35 ft. to suit your needs. Various prices and types. Why pay rent. Own your own home, live where you wish. Millions are doing it—why not you?

AND NOW

For our up-Island customers, a Hi-Lo Trailer Sales at Willow Point, 4 miles from Campbell River.

HI-LO TRAILER SALES

618 Island Highway, just past Colwood Corner
7 days a week Phone 8-2514

MERCURY 3-TON WITH 5-YARD box. New motor, whole truck in top shape. Only $1,095. Apply Esquimalt Service, corner Admirals and Esquimalt Road.

22' ALUMINUM HOUSE TRAILER—Stove, refrigerator, sink, heater. $1,800. Belmont Trailer Park or 5-2185.

'53-'54 G.M. CAR RADIO. ALSO 4 new 670x15 tubeless tires; cheap. 7-2259.

HOUSE TRAILER, COMFORTABLE rangette, good tires. 2-9789.

LEISURE HOME—TRAILERS. Triangle Service, Oak Bay Jnct. 4-3825.

BOX UTILITY TRAILER, 4 FT. x 8 ft., complete. 8-3333.

47 B PARTS, TIRES and ACCESSORIES

NEW CAR RADIOS, AS LOW AS $49.95. We sell, install and repair them all. Victoria West Radio and Television, 761 Esquimalt Rd. 2-4413.

OIL, 85c GALLON. RE-REFINED top quality oil for cars or marine use. McQuade's, Ship Chandlers, 1252 Wharf St.

47 B PARTS, TIRES and ACCESSORIES

DON'T BE LEFT BEHIND

In the Hot Driving Days AHEAD

BOILING RADIATORS CAUSE ENGINE TROUBLES THAT COST YOU MONEY

LOWERS GAS MILEAGE
HOT MOTORS BURN OIL
SHORTENS ENGINE LIFE
LOSS OF POWER

All This Because of a Clogged or Leaky Radiator

DO IT TODAY! IT WILL PAY TO DRIVE INTO

ISLAND RADIATOR (VICTORIA) LTD.

942 FORT STREET 4-7712

'55 FORD AND METEOR

Special purchase from Ford Motor Co., who are cleaning all '55 radios from stock.

6 AND 8-TUBE CUSTOM RADIOS

6-tube, completely installed $89
Regular $125

8-tube, completely installed $99
Regular $140

Limited quantity—so hurry! $15 DOWN, $10 A MONTH

KING TV

Johnson and Blanshard 4-9213
B.C.'s Largest Auto Radio Dealer

6-VOLT BATTERIES $11.50
With Exchange
12-Volt Batteries $19 ex.
Fully Guaranteed

FRANCIS BATTERIES & TIRES LTD.

RETREADING SPECIALISTS
1412 Quadra St. Phone 3-7032

AUSTIN A-40 ENGINE, $50. PREfect engine, good condition, $75. Hilliard Repair Service, 622 Pandora. 3-7811.

670x15 and 600x16—$11.45 exchange—New Seiberling Tires FRANCIS BATTERY & TIRES LTD. 1412 Quadra Street Phone 3-7032

TWO 650X16 TIRES AND TUBES, '47 Chevrolet wheels included, $35 complete. 3-8514, 8 to 6 p.m.

TRAILER HITCH, FIT '49-'51 Ford, $8, or trade wheelbarrow. 406 Davida.

CAR AND TRUCK PARTS. DAVID St. Auto Wreckers. 526 David St. 2-9879.

CLARK'S AUTO PARTS, 3233 Douglas. Used parts for cars and trucks 3-8041.

FACTORY REBUILT TRANSMISSION, fully guaranteed. Sandy's Auto Wrecking, 1023 View Street. 3-7521.

FOR SALE—CAR RADIO. WILL fit any car. Phone 3-9307 after 5 p.m.

SPECIAL! USED TIRES, ALL sizes, $5 and up. Gavin Jack, 1317 Quadra. 3-0331.

MOLYOIL SUPER LUBRICANT. Ask your dealer for it today.

AL'S AUTO WRECKERS, BAY AND Dundas. 3-8233, eves. 4-4327.

47 C AUTO REPAIRS and SERVICE

FAST, TOP-QUALITY RADIATOR repairs, body work and painting at Morrison Chevrolet-Oldsmobile Ltd., Yates at Quadra. Phone 3-1106.

MOONEY'S AUTO BODY SHOP, 3-6177. Complete collision repairs, painting, etc.

47D AUTO FINANCING and INSURANCE

CAR BUYERS

Before you buy your new or late model used car see us about our low cost financing service. Available for either dealer or private sales.

A. M. TAYLOR SPITTAL
1210 BROAD STREET

Automobile Financing Auto Loans

Monthly instalment plan financing of automobiles, household appliances, furniture and commercial equipment.

Money-saving rates on direct auto loans. Life insurance up to $1,500 at no extra cost. Generous terms. Quick decisions.

Island Finances Limited
1112 Broad St. Phone 4-6831

CAR BUYERS

Before you buy your new or late model used car see us about our low cost financing service. Available for either dealer or private sales.

A. M. TAYLOR SPITTAL
1210 BROAD STREET

48 CARS AND TRUCKS WANTED

K-M MOTORS, 1036 YATES. WE buy, sell and finance used cars, trucks and house trailers. Quick cash for clean units. 2-5822.

PRIVATE PARTY WISHES TO purchase for cash, 1954 or 1955 Oldsmobile hardtop. 2-2751.

CARS WANTED FOR CASH OR consignment. Midtown Auto Sales, 837 Yates. 2-2241.

CASH FOR CARS AT ART'S, BURNSIDE AND HARRIET. 3-8302.

BUY TRUCKS CARS FOR CASH! Van Isle 945 Yates Street. 2-6810.

JUNK CAR AND TRUCK WANTED. Immediate pickup. 4-9624.

48 CARS AND TRUCKS WANTED

QUADRA AUTO SALES
WANT GOOD USED CARS

49 BOATS and MARINE FOR SALE and WANTED

THE FABULOUS DEARBORN Interceptor MARINE

See and compare its relative size—weight only 635 lbs.—its many special features: synchronized dual carburetors, Dearborn-matic finger-tip gear shift, micro-adjusting mountings.

FIVE ENGINES
125-h.p. to 215-h.p.

MARINE DIVISION
NATIONAL MOTORS LTD.
819 Yates St. 4-8174

BOAT LUMBER

Dalziel Box Co. Ltd.
4-1422 — 4-3814

BOAT LUMBER FOR SALE IN small or large quantities, dressed to your size. B.C. red cedar, yellow cedar, pine, bending oak, rough spruce oars. Extra long panels of marine plywood. Free boat plans and suggestions.

BUILDERS SASH & DOOR LTD.
350 Garbally Road
2-3171

WE SPECIALIZE IN SANFORIZED shrunk boat covers, yacht hoods, cockpit covers, boat curtains, etc. Guaranteed to fit. We also carry a good line of water-mildew proofing for canvas boat covers, $3 per gallon, and canvas boat decking by the yard. Victoria Tent and Awning Co. 831 Balmoral Road. Dial 2-5215. Free customer parking.

49 BOATS and MARINE FOR SALE and WANTED

SPECIAL
Pre-Summer
CLEARANCE
Pair Gray Marine Express Six-226 engines, single or pair. Paragon Marine, 140-h.p. O.H.V. Parsons "Porbeagle" 4-cylinder, 4-stroke, 52-h.p., direct injection marine diesel; complete with 3:1 reduction gear.
MARINE DIVISION
NATIONAL MOTORS LTD.
819 Yates St. 4-8174

Now at
WOODS & CLARK
33 h.p. Scott Atwater Outboard Motors
Also good stock of 3.6, 5, 7½, 10 and 16 h.p. Scott Atwater Outboards
EXPERT REPAIRS TO ALL AIR-COOLED MOTORS
Lauson - Briggs - Clinton Wisconsin
1834 Oak Bay Ave. 4-3421

SAFETY EQUIPMENT
We carry a complete line of Kapok Floating Cushions, Life Vests, Fire Extinguishers, Distress Flares and Rockets.
SHIP CHANDLERS (McQUADE'S) LTD. Phone 3-1141
Bottom of Yates, between you and the water

BOAT TRAILERS
"Mastercraft," 300-lb. capacity up. For boats up to 16' from ... $164.00
Also Water Skis, Surf Boards
ANGUS MARINE
2220 DOUGLAS ST. PHONE 4-7431

VICTORIA MARINE WORKS
2007 Government St. 5-2407, 5-2438
OUTBOARD RENTAL MOTORS
All sizes, $3.00 and $4.00 per day

Quality at Low Prices
YOUR BEST BUY IS AN ELTO
12 h.p. Only ... $379
25 h.p. Only ... $496
1 only, 1955 new 12 h.p. ... $295
Specialized Outboard Repairs
B & S MARINE
2643 DOUGLAS ST. 4-7843

MARINE HARDWARE
Resolac paint, wrap-around windshields, convertible tops. Everything for the boat builder at
SURFACING PRODUCTS & MARINE SUPPLIES LTD
845 Yates 2-1928

MARINE CHARTS
AND TIDE TABLES
ISLAND BLUEPRINT & MAP CO
1124 BLANSHARD

22' WEEK-END CRUISER, BUILT this yard 1949, water-cooled Chrysler Ace 3 years old, 2 bunks, sink, toilet, fibreglas decks, all fresh painted and in excellent condition. Price ... $3,750
28' Cabin cruiser, 2 bunks, sink, oil cooker with blower, toilet, G.M. marine conversion ... $2,500
1955 25-h.p. Johnson outboard, long shaft, new power head and lower unit. As new ... $350
1954 25-h.p. Johnson outboard, long shaft, electric starter, good condition ... $350
1954 5½-h.p. Johnson outboard, standard shaft. Recently overhauled. $175.
For further details apply BIRD'S EYE COVE SHIPYARD LTD., R.R. 1, Maple Bay, near Duncan, B.C. Phone Duncan 248R3.

STAR CLASS OPEN SAILING yacht "Tatoo." Length 22' 6", fully equipped with best of everything. Like new. Original cost, $3,800. Selling price, $1,500. Terms if required. Apply Robert Denny, 4-8298, 1682 Beach Drive.

USED
MARK 20 MERCURY, $300; MARK 25 with controls, $375. Evinrude 25, with long shaft, $400 ... $350
ORR MARINE DISTRIBUTORS
130 Kingston Street 2-5813

43-FT MODERN CRUISER—SLEEPS six, six-cylinder Gray marine, mahogany wheelhouse and cabin; speed, 12 knots; four years old. Will sell for best cash offer before June 15. 2-8629, evenings 8-2662.

BRONZE BOAT FITTINGS AND special castings for underwater work, made to order. General machine work. Smith Bros. Foundry Ltd., 632 Pembroke. 4-1625.

26-FT. TRUNK CLASS CABIN cruiser, Chrysler marine engine. Galley, toilet, new oil range, dinghy. Sleeps 4-6. Good condition. $3,500. 2-5019.

22-FT. EXPRESS CRUISER, inboard motor, completely Fibreglassed hull, electric bilge pump. Fully equipped. Terms available. Phone evenings, 8.30 to 8, 4-6185.

FOR SALE, 19-FT. BOAT, ¾ IN solid mahogany cabin. 25 h.p. Gray Marine, two years old. Ideal for fishing and weekend cruises. Phone 9-1678 or 2-1298.

22' CABIN CRUISER, A1 CONDITION. Rebuilt Studebaker engine, marine clutch. Priced for quick sale, $950. Gorge Boat House.

FOR SALE — PETERBOROUGH canoe, 16 ft. long with 2 paddles. In very good shape. $50 takes it. 9-3936.

TROLLER, 25 FEET. MUST BE sold immediately. $400 or best offer. Can be seen at 928 Selkirk. Phone 3-2320.

18' CABIN CRUISER, 25-H.P. electric start outboard, $900 at Towers, Sidney. Phone 234 or 2543X.

15-FT. CLINKER-BUILT, 1½-H.P. Briggs-Stratton, $250. Phone 3-0945.

WANTED — SMALL ROWBOAT, reasonable. Phone 3-7944.

15-FOOT CHRIS CRAFT, 10-h.p. Johnson. Phone Keating 79-M

ELTO — B. & S. MARINE — ELTO 2643 Douglas St. Phone Ralph, 4-7843

CANVAS BOAT DECKING VICTORIA Tent & Awning 2-5215

CHRIS-CRAFT DREEM BOATS — Van Isle Marina, Sidney. 393

SAILBOAT, SLEEP 2. REASONABLE for cash. 3-9397.

ISLAND MARINE SUPPLIERS LTD 1214 Wharf Street 2-8258

51A MORTGAGE LOANS

MONEY TO LOAN
On first mortgage, any amount. Building Loans a Specialty
Quick Decisions
No Delays
BROWN BROS. AGENCIES LTD.
1126 Blanshard Street 3-1183

DISCOUNTS!
1. 1st Mortgage—$2,150 buys $2,500, $35 month, 7% interest, five-year term.
2. 1st Mortgage—$4,000 buys $4,500, $50 month, 7% interest, five-year term.
3. Agreement for Sale—$1,900 buys $2,663.61, $25 month, 7% interest, five-year term.
These investments and many others to select from by calling John Blair, 4-8054, Northwestern Securities Ltd., 631 Yates.

$500, $1,000, $1,500 AVAILABLE for 2nd mortgages. Dickie Realty 833 Fort. 2-4313. Eves. 3-3640.

THE WISE AND THRIFTY buyer shops the Classified section daily.

51A MORTGAGE LOANS

FUNDS ON HAND AND IMMEDIATELY AVAILABLE FOR MORTGAGE LOANS
Large and small amounts. Repayments to suit. Past efficient service; low costs; speculative or home owner loans. Progressive advances during construction.
MORTGAGES AND AGREEMENTS PURCHASED
F. A. BROWN & SONS LTD.
1112 Broad Street Phone 4-7171
"SERVING VICTORIA FOR OVER 60 YEARS"

53 TIMBER BROKERS

A. S. KERR AND ASSOCIATES, foresters, cruisers and evaluators. 723 Fort. 3-1415, evenings 2-4746.

53 A TIMBER FOR SALE AND WANTED

WANTED TO BUY — LAND AND timber or standing timber. Fir, hemlock, balsam or cedar, first or second growth. Also peewee or bigger logs, any length, any amount, felled or felled and bucked or cold decked or delivered to our mill. Highest prices. No middleman or broker to pay. Atom Lumber Co. Ltd., 210 Johnson Street West. 2-2249, 2-6921; eves. 2-4032.

WILL PAY CASH FOR TIMBER OR land suitable for tree farming. Frank G. Ramsford B.C.R.F. 923 Fort. 2-3624, 2-9888 eves.

54 BUSINESS OPPORTUNITIES

RANDALL'S LTD.
BEACON HILL AREA
10 Apartments
5 Stores
Gross yearly revenue over $10,300. In a fascinating suburban location. All suites self-contained and showing 13% net. TV accommodation, oil heating. $20,000 handles. Price ... $65,000

AUTO COURT
Location Pays Dividends
Close in nine units, owner has five-room bungalow and office, units hot-water heated, grossing $10,000 yearly. Definitely a money maker. Priced to sell, with some terms at ... $35,000

OWNER LEAVING
8 Very Lovely Suites
Fairfield Area
Very moderate rents and good net return. Easy terms. Asking price ... $68,000

FISH AND CHIPS AND CAFE
Smart, up-to-date fish and ship business, neat, modern cafe. Turnover over $20,000. Selling fully equipped. Doing excellent business. Some terms. Price ... $7950

IDEAL SITE
Apartment Block
City location, close in, frontage 90', depth 120'. Presently occupied by eight housekeeping rooms, fully furnished. Revenue at low rentals, $148 with rooms for owner. Hot-air heating. Very valuable property in nice location. Price ... $12,600
Phone evenings, Mr. Davis, 4-8614, or Mr. Randall, 2-5447

GEORGE RANDALL LIMITED
1309 Douglas St. Phone 4-8109

REVENUE
4-suite apartment, close in; will consider small home as down payment; good revenue. Price ... $18,500
new 4-suite apartment, self-contained, electric ranges and fridges. Will net approximately 14%. Price only ... $20,000
New 4-apartment blocks, 17 suites; self-contained, complete with electric ranges and fridges. A wonderful set-up. Price ... $85,000
16-suite stucco apartment, waterfront, best location in Victoria; revenue over $16,000. Good terms. Price ... $120,000
Grocery store, turnover over $40,000. Rent $35. Price ... $1200
Plus stock approximately $3,400.
Hardware, stock and fixtures approximately $23,000; also lovely home, value $21,000. Will sell both or separate. Make an offer.
3-storey brick block on Yates Street, over 18,000 sq. ft. of floor space, open to offers or trade. Asking price ... $25,000
Hotel close in, 28 rooms plus 8 stores, good revenue. Owner will consider a trade. Asking ... $85,000
Roy Gill, 4-9305; res., 4-3310
FINANCIAL SURVEY LTD.

ULTRA-MODERN FOOD MARKET
Sales $140,000
Nets About $10,000
PLUS PENTHOUSE SUITE
Six-year-old stucco building has about 2,300 sq. ft. floor area, including rented meat department. Paved parking area on property is about 3,300 sq. ft. First-class equipment and fixtures include finest oil air-conditioned heating system. Spacious self-contained suite for owner, worth $125 per month, consisting of large living room, 3 bedrooms, modern electric kitchen with coffee bar and dinette, four-piece bathroom, utility room with laundry tubs, oak floors throughout. Located on main thoroughfare, near Beacon Hill park. This building was planned and built for efficient operation with minimum staff and has many unique features. Emergency forces quick sale. Our opinion is that this is one of the finest food markets in Victoria. Price for building, fixtures, equipment, stock (guaranteed at $6,000) is
$45,000
Call Mr. Damon, Mr. Smith or Mr. Middleton at 2-2157.
WESTERN HOMES LTD.
611 YATES STREET

APARTMENT BUILDING
EXCELLENT INVESTMENT
Eleven suites, one year old. Gross revenue $11,000. Near park, beach and shopping centre. Automatic laundry, carports. $25,000 will handle. Firm price ... $79,500
Call Neil Fraser, Eves., 4-9080.

BRAND NEW DUPLEX
LIVE RENT FREE
Just completed, in a high location, convenient to everything. Very modern design.
Full price ... $18,400
Call Doug Peaker, Eves., 7-2126

FRASER BISCOE
576 YATES STREET 3-9413

BUSINESS AND LIVING QUARTERS
Well located in busy centre serving large community—store premises suitable for office, delicatessen, shoe repair, confectionery, etc. Valuable property 50x120 ft. Complete living quarters includes two bedrooms. Ideal opportunity to get into business for yourself. Owner forced to sell. Any reasonable down payment considered. Hurry for this ...
FULL PRICE $5500
GORDON HULME LTD.
Sidney. Phone 120; res., 308-Y.

Wanted Urgently
Client wants 4-suite apartment, with $6,000 cash down.
For further information please contact C. E. MITCHELL, OLYMPIC HOMES, 2744 Douglas, at 2-8217 or 9-2116.

54 BUSINESS OPPORTUNITIES

REVENUE EXCLUSIVE
327 Quebec Street
Full Price $7,450
A real opportunity here for the man revenue buyer. Twelve rooms in all with 10 rentals coming in now. Interior has been decorated and the exterior may be painted by owner on all-cash deal. This is a good older building with full basement and rooms are furnished except large three-room lower suite. Priced right at $7,450. Present mortgage payable at $35 month. Contact H. Forrest to see inside, 2-7276 or 2-6274 res.
TOWN & COUNTRY HOMES LTD.

A MONEY MAKER NETS $2500 YEAR
SELECT REVENUE PROPERTY
Income $200 net monthly and owner's suite free! One of the best investments of this type in Victoria. Situated on Fort Street within walking distance to uptown. Nine steady rentals bring in $295 monthly. Very low overhead. All suites now occupied with long-term tenants. Very nice landscaped grounds. Complete statement available. You can't do better than this!
Mr. Damon or Mr. Middleton
2-2157, Eves. 2-5642 or 3-3748
WESTERN HOMES LTD.

SEASIDE SERVICE STATION
This privately-owned station is the only car repair shop in a lively and growing district, one hour's drive from Victoria. A going concern, with monthly contract for gas, and excellent resident and transient business, it is for sale on account of illness only. Price includes a two-bedroom residence, repair shop with pit, an acre of good land, gas pumps and full equipment of machine tools, compressor, etc., in first-class condition; also 1955 Ford truck. $10,000 will handle; full price $20,000.
STEWART CLARK & CO.
5-2481 Mr. Ford, 4-1863

FAIRFIELD DUPLEX
Large duplex, 6 rooms down and 3 rooms up with automatic heat. Rentals up to $100 for each suite. All in good shape. PRICE ... $13,500

4-SUITE APARTMENT HOUSE
Automatic oil heat. Revenue about $2,600 net. PRICE ... $19,500
Call W. D. Kennedy for particulars.
Frank A. Martin Agencies
1114 Blanshard St. 5-1513
4-4026, 5-1513 or 5-3148

BARGAIN
The chance arises for an energetic couple to secure an excellent grocery and confectionery store, situated near the proposed site of the new city hall. Good position to add coffee bar. Price includes building, store and modern living quarters and guaranteed stock of $2,000. Splendid terms ... $11,850
Mr. Holland, 3-7181; res., 4-7659.

SWINERTON'S
(Established 1889)
620 BROUGHTON STREET 3-7181

NO EXAGGERATION WHEN
we claim this as the soundest small investment offering today. Four self-contained suites (conversion just completed), earning $2,600 year net. Trouble-free and always rented. New in all essentials and in best rental area, close to parks and town ... $21,000
Don't hesitate. Telephone now to W. Bailey, 2-8117; eves. 3-3085
Newstead Realty Ltd., 766 Fort St.

F. N. CABELDU LTD.
OAK BAY
Modern fireproof, hollow-tile block. Three stores and two 5-room suites. Moderate overhead and in fine condition, netting a high yield on total value or on cash investment of $11,000 down. (Owner will trade on clear title bungalow and cash.) Recommended at price of ... $38,000
or near offer.
W. R. Cryer, 3-7174 or 7-1021

CANDY SHOP
An opportunity for someone who wishes to get into a well-known and established business. Specializes in famous brand of home-made-style boxed chocolates and other fancy lines. Known all over Canada and U.S. Owner retiring, will give very good deal to reliable buyer. Call Mr. Damon or Mr. Middleton at 2-2157.
WESTERN HOMES LIMITED
611 YATES STREET

GROCERY AND CONFECTIONERY STORE — In residential district. Owner retiring and offering business at bargain price ... $2,250
Plus stock at invoice.
COUNTRY GROCERY STORE AND COFFEE BAR ... $3,800
SUBURBAN GROCERY STORE on main highway. Well-established, five-room suite for owner. Upper suite rented at $60 per month. Price for property and equipment ... $17,500
Plus stock at invoice.
HIGHWAY AUTO AND TRAILER COURT—near Victoria. Ten modern cabins. Good revenue. Price $40,000 and open to trade and offers.
H. B. Beasley of Financial Survey Ltd., 4-9305; eves., 3-3225.

WANTED—$10,000
One of America's largest and best known line of merchandise now selling in Victoria by well-known and established agent for Vancouver Island requires $10,000 or more for expansion, financing conditional sale agreement and flooring goods. This merchandise seldom repossessed. Only two competitors in Victoria. For details and appointment time, phone 2-4713, 9 a.m. to 5 p.m.

COLLECT $320 EACH MONTH
A careful caretaker looks after this six-suite apartment in best rental district. No worries here. For full information have a chat with owner.
$10,000 DOWN
FULL PRICE $22,000
Box 339, Victoria Press

GROCERY AND CONFECTIONERY
A GRAND LITTLE STORE CLOSE in with living quarters. Just right for elderly couple. Could be developed greatly by right party. See this before you buy. Including stock, price $3,250. Please call John Dunnick, eves., 9-3395 or R. O. Ney, eves. 4-5406, or days, 2-9145. Victoria Realty Ltd.

6 SUITES — CITY
(M.L. 1527) Owner will take trade on this clear title. 7-year-old block. Oil heated. Stucco. With continuous rentals. Statement available. $27,500. Phone F. Woods, 2-5104 any time. Hicks Realty Ltd.

OAK BAY — REVENUE
3-SUITE APARTMENT NETS 14 per cent, automatic oil hot-water heating, all ranges included. Fully rented. Price $35,000. Ken Sturgeon, 2-7276 or 7-1580. Town & Country Homes Ltd.

GIBSON'S, RIGHT AT WHARF — Foreshore rights, 13-room house, two rented stores, room for hotel or cabins or motel-needed stores. Best location on Sunshine Coast. $5,000 will handle. Terms balance $-1427 or best offer. Victoria Produce Co., 1101 Government St.

COFFEE SHOP (MUST BE SOLD) corner location, good business, clean, attractive. Reasonable offers considered. Full price only $1,700. L. J. Coltis, 4-8124; eves., 3-6346. Pemberton Holmes Ltd., 1002 Government Street.

WELL-ESTABLISHED IMPERIAL Oil service station for sale. Located on Trans-Casada Highway. Good gallonage and shop sales. For full particulars reply to Box 43, Duncan, B.C., or phone Duncan 860.

HEATING AND APPLIANCE BUSINESS, downtown location, $300 cash will handle. Phone 2-5414 or 9-1198.

54 BUSINESS OPPORTUNITIES

Quality and Character
$29,500 — High class guest-home, fully furnished, fully modern. Owner retiring. As guest home, nursing home, room revenue, or apartments. Clear title or terms. Details from Fred Marconi, 3-7174; eves. 4-6625. F. N. Cabeldu Ltd., 1212 Broad St.

ATTENTION!
BEAUTY PARLOR OPERATORS
(317-B) Here is a grand opportunity for you to own and operate your own beauty salon. This business is extremely busy and highly profitable. Has been operated by the owner herself with some part-time help but could easily be expanded. Present owner retiring for health reasons. Available for quick sale on very attractive terms. Phone Hicks Realty Limited, 2-5104; eves. 7-2830.

OAK BAY WAY — 4 SUITES, $3,000 revenue. Practically no vacancies in past 10 years. About $8,000 handles. Call Jack LeBoutillier at 2-9145 or eves. 3-3883. Victoria Realty Ltd.

SELF-CONTAINED FOUR-SUITE apartment. Good rental district. Showing 14 per cent. $8,000 will handle. Total price $19,000. 2-1727.

WELL ESTABLISHED DELICATESSEN, grocery and confectionery in good shopping centre. Wonderful opportunity for couple. 4-2321.

TWO-CHAIR BARBER SHOP — Good business. Excellent location. Owner wishes to retire. Phone 4-4682.

GOLDSTREAM DINETTE
Modern restaurant. Quick possession. For appointment, phone 8-2142

55 EXCHANGE REAL ESTATE

A Good Conversion
6 suites. Rents $350. Oil-O-Matic heated. Stucco. Choice location. Nets 14%. Price $22,000.
Trade Considered
Alex Page, 4-8054 or 3-7325.
Northwestern Securities, 631 Yates

TRADE — TRADE
We have a very nice (new) two-bedroom bungalow, full basement, on 1½ acres, with a wonderful sea view, overlooking Cordova Bay. Just the place for an active retired person. The owner is ill. Will sell or trade for city bungalow. Full price $14,000. Clear title.
Call Mr. Amos, eves. 4-6606.
ALFRED CARMICHAEL & CO. LTD.
1239 Broad Street 4-7341

TRADE TRADE
Owner will exchange Parksville 4-cabin court for house or other property in Victoria. Cottages are furnished. Just 2 years old. Full price, $16,000. Phone C. Elford, Hicks Realty Ltd., 2-5104 any time.

OWNER MUST HAVE 3 BEDROOMS! Will trade newish 5-room Fairfield bungalow for similar home in same area or Oak Bay. Value $12,600. Call Stan Kennedy, 3-4117 or eves. 4-4594. Leach & Sparks.

WILL TRADE SMART SMALL bungalow for fine old home suitable for conversion. My client has cash to sweeten the deal. Call Don Harvey, 4-8054 day and night. Northwestern Securities.

23 ACRES — WEST SAANICH RD. 4-room glassed-in porch, utility room. Value $18,500. Would exchange for city revenue property. Phone evenings 9-2987.

56 LISTINGS CANCELED

SOLD BY ROY HARRIS OF J. H. Whittome & Co.: 2850 The Rise, 48 San Jose, 3720 Saanich Road, 2935 Wascana. Listings appreciated.

2685 COLQUITZ AVENUE IS NOW exclusive with Financial Survey Ltd.

56A LISTINGS WANTED

I NEED HELP!!
I Have a client arriving June 15, must have possession June 30. Requires 3 bedrooms, living room, dining room, full basement and preferably oil heat. Any good district.
ALSO
Two bedrooms, full basement, any district. Reasonably priced. Please call Algy Parker, 4-8054 or 2-0257. Northwestern Securities Ltd.

FOR ACTION
And Complete
Satisfaction
in selling your home, no matter the price, call Len LeDoux, Northwestern Securities Ltd. 4-8054 day or night.

STOP! LOOK! LISTEN!
HAVE YOU A 4 OR 5-ROOM BUNGALOW?
COULD YOU USE $6,000 CASH?
I have a client with cash looking for cosy cottage bungalow near sea, transportation and stores, basement not essential. Your home may be the one. Contact Maryon Parker 4-8054 or 2-4345. Northwestern Securities Ltd.

WANTED NOW
A three-bedroom house in Fairfield or Haultain with a full basement. Will pay up to $14,000 for immediate action.
Call Don Harvey, 4-8054, day or night.
Northwestern Securities Ltd.

WANTED
Homes, Apartment and Revenue Properties
Call Frank Long
Evenings 4-8534
FRANK A. MARTIN AGENCIES
1114 Blanshard St. 5-1513

WANTED
I have need of listings in any good district. Price ranging from $11,000 to $16,000, preferably three bedrooms and oil heat. Please call Mrs. Gerry Parker, 4-8054 or 2-0257. Northwestern Securities Ltd.

LIST WITH RITHET
706 FORT STREET 2-429.

ATTENTION
DO YOU WANT TO SELL YOUR HOME, DUPLEX, or what have you? Five months of this year have elapsed. JUNE IS THE TIME to sell, so list now. Phone Roy E. Hills, 4-8054 or 3-6918.
Northwestern Securities Ltd.

THE LISTING IS A SALESMAN'S stock. I need stock. Remember a property well listed is a property half sold. Do justice to your property. Let me list and sell it properly. Call Chas. Mallett 4-8054 or 4-5670. Northwestern Securities Ltd.

57 HOUSES FOR SALE

$1,500 DOWN
THREE BEDROOMS
Our home is 7 years old, stucco exterior. Living room 13x16, oak floor; large bedroom with wall-to-wall carpet; dining room. Lots of cabinets in the kitchen and range wired. Four-piece Pembroke bathroom, tile-trimmed. Closed stairway to two large bedrooms upstairs. Full high basement, mahogany rumpus-TV room. Air-conditioned sawdust furnace (piped). Lots of extras. Tile floor in basement. Plenty of built-ins. Separate garage and small greenhouse. Lovely landscaped lot 70x162, lawns, shrubbery and fish pond. Garden in. Monthly payments $138. Price $10,950. Owner, 689 Ralph Street. (No agents, please.)

$800 DOWN — NICE COMPACT 4-room prewar bungalow, part-basement. Living room 14x15 with fireplace. Good sound condition. Suburban location. Transportation no problem. Really good value. Low monthly installments. Full price $5,500. Ken Walters, 3-1248 evenings. Capital City Realty, 3-4195.

THREE BEDROOMS
$1,500 down—At last a good family bungalow, lovely six rooms, basement, garage, plus extra lot full of fruit and vegetables, only $6,500. Northwestern Securities Ltd. 4-8054, res., 3-9043.

57 HOUSES FOR SALE

NORTHWESTERN SECURITIES

A "3D" HOME
Delightful Location
Desirable Floor Plan
Distinctive Construction
This stucco bungalow with its FULL BASEMENT is exceptionally well built. There is an attractive living room with cheery corner fireplace, a cosy dining area off the living room, large cabinet kitchen with breakfast nook and 3 bright and cheery bedrooms with large clothes closets. A lovely large basement with Oil-O-Matic heat and drive-in garage. It is an exceptional value at ... $14,250
To see please call Mr. or Mrs. Algy Parker, 4-8054 or 2-0257.

GRACIOUS LIVING
EXCLUSIVE AREA
A HOME WITH CHARM
A BEAUTIFUL SETTING
This de luxe 5-room home is just what you have been looking for. Comprises beautiful extra large living room with fireplace, 2 lovely bedrooms, large cabinet kitchen with large nook, utility room off kitchen. Also a beautiful entrance hall with parquet hardwood floors. Full plastered basement with extra room. Oil-O-Matic heat. Only 3 years old. This must be seen!
Full price ... $13,900
Please call Mr. or Mrs. A. B. Parker 4-8054 or res. 2-0257.

THE RIGHT MOVE
Do you play chess? Know how important it is to make the right move? The right move for you is to see this seven-year-old up-and-down duplex. Why? Because the price is no more than you would expect to pay for a modern five-room bungalow, so that you get the extra four-room suite with separate outside entrance for free — AND THIS SUITE WILL IN TIME PAY FOR THE PROPERTY! The terms on which this property may be bought will surprise you.
Full price ... $11,000
Call Don Bacon, 4-8054 or 4-4751

GENTEEL REVENUE
A city home in a good area, suitable for a paying guest house. On low terms.
Only ... $10,950
Call Don Harvey, 4-8054 anytime.

DIGNIFIED SECLUSION
Here is one of those rare offerings for those who enjoy spacious private grounds, convenience to all services. An outstanding five-room residence, fully automatic heating in full basement. Four well-treed lots with roaming lawns. Separate garage and greenhouse. You will be delighted with the atmosphere and character of this property and even more pleased with the outstanding value of ... $10,765
On terms if desired.
Call L. E. Kirk, 4-8054, day and night

DUPLEX—DUPLEX
$3000 DOWN PAYMENT
Each suite completely self-contained. Revenue $70 and $65 per month. This is ideal as an investment or for the owner to occupy one suite. The owner is anxious to sell as he has other interests. Quote "take a trade as part payment or sell it on a low down payment" unquote. This is the buy available. For full particulars call Chas. Mallett, 4-8054 or 4-5670.

$1500 DOWN
REVENUE
This revenue producer on a quiet secluded street has a lovely living room with granite fireplace, full-sized dining room, 2 bedrooms and large family-sized kitchen. Three-piece bathroom PLUS A 3-room suite upstairs rented for $50 per month. Full cement basement with automatic oil heat. The terms, $1,500 cash. Balance at $85 per month. This home is in first-class condition and modern styled semi-bungalow.
Full price only ... $9950
Call Don Harvey, 4-8054 anytime.

1¾ ACRES
Choice Property
GORDON HEAD
Every kind of fruit and berry plants. Beautifully landscaped. Modern stucco house with hot-water heat, consisting of 2 bedrooms, vine room with fireplace, cabinet kitchen, 4-piece bath. Good basement. Separate garage and workshop. Terms best in town. $2,500 down, balance agreement at $65 per month. ... $9800
Full price
Contact Len LeDoux, 4-8054 day or night

BRAND NEW
JUBILEE DISTRICT
Five-room stucco bungalow with full basement and drive-in garage. Popular through-hall plan. Near bus and stores. Terms arranged.
Full price ... $9750
To view, please call Mrs. Johnston, 4-8054 or 2-5655

LONG
LOW AND LOVELY
RANCHER DE LUXE (4130 SAN ARDO PLACE, GORDON HEAD) Taxes $100. Down payment, $3,000. 5 rooms no steps, 1,000 sq. ft. floor area. 5-room rancher only 3 YEARS OLD. Make haste to see this dandy home. Attached garage. ... $8750
Full price only ...
Phone Roy E. Hills, 4-8054 or 3-6918

LANGFORD
$1650 DOWN
BRAND NEW and in a new home area with two bedrooms, 840 sq. ft. floor area. Large cabinet kitchen, fully insulated, and up on a high and dry lot. ... $8200
Full price
Roy Alton, 4-8054 or 4-8513

STUCCO BUNGALOW
FULLY FURNISHED
Choice 4-room bungalow on 1/3-acre set among large fir trees. Separate garage. Will be sold fully furnished if desired, which includes new TV set. Unfurnished $6,950. ... $7700
Furnished
Mrs. Johnston, 4-8054 or 2-5655.

SMART AND CLEAN
This 5-room bungalow has two bedrooms, living room with fireplace, dining, sunroom with fireplace and workroom. Lovely cabinet kitchen. The garden is fully developed and offers seclusion. This little home needs to be seen to be appreciated. Present owner has lived here since 1940, moved in new. Can't be too bad, eh? And the price is only ... $5950
Call Don Harvey, 4-8054 anytime.

NORTHWESTERN SECURITIES LIMITED
631 Yates at Broad 4-8054

57 HOUSES FOR SALE

NORTHWESTERN SECURITIES

STOP!
LOOK!
LISTEN!
Never before has so much been offered to so many for so little
Cosy 5-room cottage near the sea. Nicely-cared-for garden. Spotless condition inside. Low taxes. Near transportation and stores. Ideal for retired couple. Attractive terms. Real value at ... $22,500
Full price. Only ... $4750
Maryon Parker, 4-8054; res. 2-4345

$3770 FULL PRICE
For this little jewel. It's a three-roomed cottage with Pembroke bath, built-in radio, many other nice features. If you have a larger family there is a foundation already laid for an additional three rooms. It is sitting on 1 acre of lovely land. Outbuildings consist of 3 chicken houses, brooder for 200 birds, garage and workshop combination. This is a must see. Terms at above price.
Call Len LeDoux, 4-8054, 2-9852

NORTHWESTERN SECURITIES LIMITED
631 Yates at Broad 4-8054

F. N. CABELDU LTD.
1212 BROAD STREET 3-7174
Member of Multiple Listing Bureau

EXPERTLY
Planned for comfortable living and conveniently situated for shopping, schools and transportation. We offer this handsome bungalow of six rooms. It comprises spacious entrance hall, living room with French doors to dining room, wonderful for entertaining; kitchen with utility off, two bedrooms and bathroom and a very nice den with open fireplace and built-in bookshelves. Automatic oil hot water heating and drive-in garage ... $17,250
Call H. W. Blenkinsop.

CALL FOR DETAILS
$9000 — Stucco bungalow, four rooms, through hall, basement suite, coal stoker heat. $2,000 down.
$10,950 — New 5-room stucco, through hall, full basement, garage, oil heat. Lot levelled for planting. Terms.
$11,700 — New six-room stucco bungalow, 3 bedrooms, oil air conditioning, full basement, garage, good area with all conveniences. Terms available.
$12,500 — Seven-room family stucco home on large level lot, garage and drive, lawns, garden. Terms.
$12,650 — New, modern six-room stucco home. No steps. Well built and well planned. $3,000 will handle.
Fred Marconi 3-7174, Eves., 4-6625.

FAMILY HOME
Government House Area
Exceptionally well built, this four-bedroom home is hoping it will be possessed by another large family. Entrance hall with fireplace and washroom leading off. Large living and dining rooms with beamed ceilings, kitchen and pass pantry. Four good-sized bedrooms, bathroom and separate toilet upstairs. Full basement, automatic oil heat and washroom. The lot is 50x132 and an extra lot the same size goes with the property. This extra lot is in lawn and provides a fine play area. Beautiful oak trees add much charm to the property. Extra lot may be sold at a premium figure. Price for complete property (terms available) ... $14,000
Bus., 3-7174 Eves., 4-2164
James R. L. Burridge

UPLANDS
Set well back from the road on a 116'x186' lot, this particularly lovely 4-year-old home will surely meet the requirements of the most discriminating buyer. From the front of the attached double garage, wide steps lead to a very nice weather-protected entrance. A well-proportioned L-shaped through hall gives access to: a large living room, full-size dining room, a completely modern kitchen with eating area, a lovely birch-panelled study, bathroom with built-in vanity, two twin-size bedrooms. There is a full cement basement with attractive maid's quarters and an excellent hot-water heating plant. The house is completely insulated and the doors are weather stripped. The very best of workmanship and planning are evident. The floors are ¾" oak throughout. The house is most tastefully decorated and the whole property is immaculate. Quite frankly, this home carries our highest recommendation in all respects. It can be inspected by appointment only. An exclusive listing with F. N. Cabeldu Ltd. ... $29,000
Price
Bus. 3-7174 Eves. 4-2164
James R. L. Burridge

COUNTRY LIFE
Productive acres, logans, strawberries, fruit trees, small greenhouse. Net $1,000 annually. Five-year-old 4-bedroom house with secluded patio garden. Terms ... $11,000
Call G. G. Lomas to view, 3-7174.

Looking for Oak Bay Location?
South of the Avenue, in a choice location. For the buyer who values quality and charm. Entrance hall. Living room 17x18 with fireplace, good-sized dining room, cabinet electric kitchen, two bedrooms, 4-piece Pembroke bathroom, oak floors throughout. Full, high cement basement with extra bedroom and unfinished room. Oil-O-Matic hot air. Drive-in garage. Taxes $121.
Full price ... $13,650
Phone Jim Cryer, 3-7174; Eves. 7-1021.

$2000 DOWN
A home well cared for close to bus-line, stores and school. Entrance hall, attractive wood panelled living room with fireplace, dining room, cabinet kitchen with range, three-piece bathroom, two bedrooms. Full high cement basement, coal and wood furnace. Separate garage. Taxes $93. Well-kept garden with fruit trees.
Full price ... $8500
Phone Jim Cryer, 3-7174;

EXCLUSIVE
OAK BAY
$5000 DOWN
If your family needs more elbow room, don't miss this quality home. Large entrance hall, living room, 18x16 with fireplace, dining room, 14x13 electric cabinet kitchen, 4-piece bathroom, two large bedrooms down and two up. Full cement basement. Oil-O-Matic, copper piping. Drive-in garage. Attractive garden. Low taxes. Recommended and open to offers.
Full price ... $15,000
Phone Jim Cryer, 3-7174, Eves., 7-1021.

$11,050 — Modern five-room ranch-style bungalow, OIL-O-MATIC, in Fairfield. No basement, large living room, up-to-date electric kitchen and nook, two bedrooms, Pembroke bathroom. Full drive-in garage. Nice lot. Reasonable terms can be arranged.
Ask for Mr. Bennett. Eves. 3-4313

ESQUIMALT
900 Admirals Road
Four bedrooms or 3 bedrooms and den. Lovely grounds, low taxes. Full price ... $12,000
Call Cmdr. Wurtele, Office, 3-7174; Home, 2-3498.
A multiple listing.

ATHLONE WAY
Probably the best buy in this popular district—Three-year-old; 6-room, stucco bungalow; through hall plan, living room 16x16, dinette bar to cabinet kitchen, tiled sink, wired; three bedrooms, 4-piece bathroom. All oak floors. Full high basement, piped furnace, drive-in garage. $3,900 down, only $12,800. Northwestern Securities, 631 Yates. Alex Page, 4-8054 or 3-7325.

57 HOUSES FOR SALE

PEMBERTON, HOLMES, Ltd.
ESTABLISHED 1887
1002 GOVERNMENT ST. 4-8124

UPLANDS AREA
3 Bedrooms — Den
2 Baths
Quality construction and an ideal floor plan. Spacious living room, dining room, electric kitchen, den, three bedrooms and two baths. Large rumpus room in full basement. Automatic oil heat. Garage. Beautifully landscaped garden—easy to care for! Terms available. Priced for quick sale at ... $22,500
Phone Mrs. Shirley, 4-8124 or 4-8485 Eves.

OAK BAY or FAIRFIELD
Completed 30 Days
Many Extras
Each has 1,200 sq. ft. oak floors throughout, colored bath fixtures, electric ventilating fans, stainless steel sinks with garbertor, automatic oil furnaces. Low N.H.A. monthly payments. THREE BEDROOMS, $3,900 cash handles one and $2,800 cash the other. Full price $14,500 and $13,400. Built by one of Victoria's finest builders. Here is value hard to equal. See them now and move into a lovely new home in one month. Please call 4-8124 for J. M. Chesman, eves. 3-4233, or K. R. Liss, eves. 2-5865.

FAIRFIELD DUPLEX
Two four-room, self-contained suites. Own entrances, full basement, hot-air piped furnace. Close to water. Full price only ... $9500
To view call Jack Brown, Eves. 4-4976

HIGH QUADRA
5 ROOMS
OIL HOT WATER HEAT
$2,950 down buys this spotless home. Oak floors in living and dining rooms. Through hall plan. Cabinet electric kitchen, two bedrooms. Spare room in full basement. Nicely landscaped lot. Sewer connected. Price only ... $9000
R. V. Caselton, 4-8124; eves. 3-8464.

SECLUSION VIEW
GRACIOUS LIVING
In a delightful garden setting, with a profusion of shrubs, bulbs, fruit trees, etc., and attractive shake bungalow, not new, but in excellent condition. Completely redecorated throughout, polished oak floors. Large living room, dining room, two bedrooms, kitchen with dining area. Two bathrooms (one off the master bedroom). OIL-O-MATIC heat. Due to illness, must be sold. Open to offers on down payment and price. Listed at ... $14,500
Call E. S. Jones, 4-8124; eves., 3-3283

EXCLUSIVE
REDUCED IN PRICE
SEA VIEW
This lovely home, standing well back from Beach Drive with attractive garden

57 HOUSES FOR SALE

K & S

OPEN HOUSE
1121 FINLAYSON
22'x15' Living Room
15'x12' Dining Room
9 Years Old
Full Basement
Oil Heat
MUST BE SOLD
OFFERS
SEE SATURDAY 2-5
MR. THOMAS, 3-1754 OR MR. NICHOLS, 7-3089

MUST BE SOLD THIS WEEK
If you'd like honest-to-goodness value, if you'd like a new stucco bungalow, if you'd like 5 good rooms plus utility, then see this bargain. Walking distance. Automatic oil hot water heating. If you'd like a low down payment and easy terms; full price $9450
Call MR. VALLANCE, 4-4127. EVES., 7-1917.

LAST OF THE MOHAWKS
$3500 Down
This is the only N.H.A.-financed home with a sea view available. Complete and ready to move into. Large 3-bedroom plan. An architect-designed layout. Full daylight basement, with splendid area for rumpus room. Williams Oil-O-Matic heat. Large cleared lot. Magnificent view of Straits and San Juan Islands.
Full price $17,850
MR. WHYTE 4-4127, EVES. 3-0122

EXECUTIVE'S HOME
Rockland Area
Delightful architect-designed home with spacious rooms. Large living room and guest-size dining room. Artistic den with electric fireplace. Smart electric kitchen. One bedroom and 4-piece bathroom downstairs. Attractive open stairway to two bedrooms and 4-piece bathroom. House with charm and character. Automatic hot water oil heating. View by appointment only.
Price $18,500
(terms arranged)
MRS. HARVEY, 4-4127. EVES. 4-3149

OAK BAY SEA VIEW
This immaculate and attractive home situated in a beautiful, secluded garden is an outstanding offering. Pleasing reception hall, cheerful living room (24x15), dining room (15x22), den with fireplace, powder room. Excellent kitchen with dining area. Numerous cupboards. Open stairway to master bedroom (17.10x16). Two other spacious bedrooms and two complete bathrooms. Gleaming hardwood floors. Full basement. Hot-water Oil-O-Matic heating. Garage. This is a truly delightful home. Price $26,000
Exclusive agents.
MR. SPEED, 4-4127. EVES. 3-8595.

KER & STEPHENSON LIMITED
MEMBER MULTIPLE LISTING BUREAU
909 GOVERNMENT STREET

RANDALL'S LTD.

GORDON HEAD
Sea view, six-room ranch bungalow, 30-foot living room, beautiful dining room, 3 bedrooms. Oil heat, lovely garden. Nice secluded location. Terms.

OAK BAY
3 Bedrooms
One of the nicest on the Lansdowne Slope, wall-to-wall carpets, halls and bedrooms, living room 18x20. Dutch fireplace, dining room 12x14. Beautiful modern kitchen, vanity, Pembroke bath. Full basement, Oil-O-Matic furnace. Drive-in garage. Nice terms. One year old. Price $15,750

4 BEDROOMS
In Fairfield
A lovely family home, artistic stucco, close to sea and park. Hot water heating, all oak floors, radiators all rooms, three sets of plumbing, entrance hall, comfortable living room, large dining room, electric kitchen, two bedrooms down, two bedrooms up. Full basement, separate garage. $3,000 will handle.
Price $12,950

GORGE
New — Vacant
Three bedrooms, stucco, with beautiful cabinet kitchen, spacious living room, fireplace, oak floors, Pembroke bath. Full basement, package oil unit. Copper piping. Carport attached. $2,800 handles. Full price $11,950

SHELBOURNE
$8500
New, five-room stucco, oak floors, modern electric kitchen, large living room, fireplace, two smart bedrooms, garage and utility room. Floor furnace. An excellent buy with modest down payment. Only $8500

NEAR CATHEDRAL
Lovely Home
Attractive stucco, everything first-class, living room, fireplace, oak floors, bright kitchen, two lovely bedrooms. Full clean basement, drive-in garage, small, neat garden. Nice terms.
Price $8950

DOWN $850 PAYMENT
Sooke Village
Six-room house, oil heat. Basement. Almost 1 acre. Fruit trees, etc., plus two separate rentals in self-contained suites. Low taxes. Waterfront view.
Total price $8500
Evenings: Phone Mr. Davis, 4-8614; Mr. Randall, 2-5447; Mr. Sudbury, 2-5447

George Randall Limited
1309 DOUGLAS ST. PHONE 4-8109

WAS $8,950. NOW $8,500. NEW ATTRACTIVE four-room house, just completed and landscaped. Consists of large living and dining room, one bedroom, oak floors, cabinet electric kitchen, four-piece bathroom, combination bedroom and rumpus room in basement, hot air heat. Carport. Large lot, fairly good soil. About $3,300 cash. Come and see and use your own judgment. Apply 630 Agnes St., Saanich. No agents.

SOOKE
Lovely bungalow, attractive, wide siding home, with full view of Sooke Inlet. Living room 12x30, nice cabinet kitchen, two comfortable bedrooms, Heatilator fireplace. Garage. Some terms. No better buy anywhere. Price $6,200. Evenings Mr. Davis 4-8614.
GEORGE RANDALL LIMITED
1309 Douglas St. Phone 4-8109

FAIRFIELD — GOOD THREE-BEDROOM house, $5,600. Terms. Box 1749, Victoria Press.

BOORMANS'

N.H.A. - N.H.A. - N.H.A.
$2343 DOWN
Construction has started on this 1,206 sq. ft. full basement home. It features:
Living room 19x12 to L-shaped dining room.
Very attractive kitchen.
Through hall.
Three good bedrooms.
Full basement with A/C oil heat.
Oak floors throughout.
Garage with overhead door, etc.
At this stage of construction you can have your choice of color schemes, plaster stucco and painting. Located in the Maplewood area.
Eves., W. I. Boorman 4-0434.

VALUE!! VALUE!!
GORGE—EXCLUSIVE
2861 INLET
Drive by this value home. Three bedrooms, living room, large kitchen with adequate dining area, attached carport. Range included. Taxes $91. Please do not disturb the occupants.
Price for cash $6950
For appointment to view, phone S. Cornish, eves. 3-5878.

NEW — EXCLUSIVE
3 BEDROOMS, OIL HEAT
Move tomorrow to this lovely fully modern home that has everything. Through-hall plan, hardwood floors, full insulation. Full basement, drive-in garage. Excellent convenient location. Reasonable terms are possible. Full price $11,500
L. C. McDonald, eves. 2-1542.

N.H.A. — $11,900
3 BEDROOMS
A real livable 3-bedroom home in spotless condition, on a large, attractively-landscaped, fenced lot. Built a little over 2 years on through hall plan with hardwood flooring and full insulation. Living room 13x13, dining room 8x11, 3 bright bedrooms, electric kitchen with dining area. Full high basement with drive-in garage. N.H.A. loan of 5¼%.
Full price $11,900
T. Smith, Eves., 4-7325.

FAIRFIELD EXCLUSIVE
A solidly-built and well-kept 10-year-old bungalow, SITUATED IN A SETTING OF BEAUTIFUL TREES, ONLY ONE MILE FROM TOWN. The seclusion in the park-like back garden is usually only found many miles from a city. The floor area of approximately 1,285 sq. ft. is well proportioned into 3 large and attractive rooms. Full basement with automatic furnace. Attached garage.
Price $14,950
J. S. Boorman, Eves., 2-5036.

3 EXCLUSIVE LISTINGS
OAK BAY — SOUTH
Five rooms, plus extra room. Quiet location, lovely garden. Low taxes. Asking price $12,600

HIGH QUADRA—3 BEDS
One-year-old de luxe rancher. So many lovely features. Price $14,300

GORDON HEAD—SEA VIEWS
Smart five-room bungalow, basement, one acre. Choice property. Asking price $11,950
R. F. Harris, Eves. 7-2998

BOORMAN INVESTMENT CO. LTD.
616 View Street 3-7124

TOWN AND COUNTRY HOMES LTD.

1923 Quadra Street Phone 2-7276
Member Victoria Real Estate Board

$2500 ESTATE $2500
City confectionery business and coffee bar. Full line of modern fixtures. Approximately $700 worth of clean stock included in the full price. Call P. Obirek, 2-7276; eves., 5-2158.

N.H.A., $2620 DOWN
PRICE $11,800
New stucco, two bedrooms, full basement bungalow with oil heat. Under construction. Call George Thorneloe, 2-7276; eves., 7-2771.

N.H.A., $2855 DOWN
PRICE $12,800
Spacious three-bedroom, basement bungalow, drive-in garage and forced Oil-O-Matic hot-air heating. Under construction. Call George Thornejoe, 2-7276; eves., 7-2771.

HIGH CEDAR HILL
3-BEDROOM N.H.A.
Good news for the family home buyer. A fine one-year-old white stucco with a commanding view toward sea. Early possession can be given by owner who is leaving Victoria. Reasonably close to schools and bus. Entrance hall, through hall plan. Large view windows, patterned recessed ceiling matching fireplace in color are living room features. Kitchen with centre bar and nice dining room space. Bathroom has vanity and laundry chute. Two front and one rear bedroom. High-ceiling basement with package oil air-conditioned perimeter heat. N.H.A. mortgage of $9,400 at $66 per month including taxes.
Full price $13,650
Contact Harry Forrest 2-7276, Res., 2-0274

7-YEAR-OLD BUNGALOW AND 2-ROOM SELF-CONTAINED SUITE
Stucco bungalow, all in good condition; oak floors, family-sized dining room, large modern cabinet kitchen, two twin-sized bedrooms, full basement, oil heating, drive-in garage. Duroid roof, property fenced. HAVE GRACIOUS LIVING AND ALSO A SMALL REVENUE. Lot 70x100. Close to school and transportation.
Full price $11,500
Contact Harold Ware, Eves. 2-1461

HIGH QUADRA
3-MILE CIRCLE
Four-room stucco bungalow. Large living room, cabinet kitchen, wired for range, hardwood floors, two good-size bedrooms, full basement, drive-in garage. Piped hot-air furnace.
PRICE (terms) $9500
Please call J. Christensen 2-7276 or 3-8496

OAK BAY VICTORIA AVENUE
Ideal for Retired Couple
Four-room bungalow, oak floors in living room; kitchen and two bedrooms. Full basement and drive-in garage. Stucco. Taxes only $70. Clear title.
Full price $10,000
Contact Harold Ware, eves. 2-1461

FAIRFIELD
$2800 DOWN
A new three-bedroom bungalow with excellent through-hall plan, a 20 ft. living room, a bright kitchen with built-in garbage disposal unit, colored bathroom fixtures, a full basement and Oil-O-Matic heating $13,400
JOHN GREENWOOD
1241 Broad St.
3-7041 Eves. 7-2734

SWINERTON'S

(Established 1889)
620 BROUGHTON STREET 3-7181

UPLANDS BORDER
NOTTINGHAM AREA
SEA VIEWS
Here is a family home with atmosphere and charm. On high ground it affords an interesting sea view. The lot is 75x120 with lawns and shade trees and the accommodation includes, entrance and through hall, gracious living room 15x22 with fireplace, dining room 12x15, hardwood floors, electric kitchen, one bedroom and den down with four-piece tiled bathroom. Upstairs there are two more bedrooms and another three-piece bathroom. The basement is full with an oil air conditioned furnace. Separate garage, clear title, terms if desired. Inspection by appointment.
$18,300
Mr. Cox, 3-7181, Res. 3-3814

SECLUSION
This is a smart siding bungalow, oil forced-air heating, well insulated with a large-size living room and fireplace. There are also two nice-sized bedrooms, a spacious electric cabinet kitchen, a Pembroke bathroom and utility room. Only 12 years old, situated on a large lot with fruit trees. On the same property there is a neatly finished cabin, a garage with workshop and a small chicken house which add up to make this a very attractive property. Terms on this at $8700
Mr. Crow, 3-7181, Res. 2-0775

QUIET STREET
Get away from the noise, buy this N.H.A. two-year-old three-bedroom bungalow built on the through hall plan. There is an attractive cabinet kitchen with nook, a nice-sized living room with fireplace. Full basement with furnace, drive-in garage, etc. Situated in Fairfield near school and bus. Low down payment, monthly payments $67 includes taxes.
Price $12,500
Mr. Holland, 3-7181, Res. 4-7659

STEWART CLARK & CO.

608 Broughton Street Phone 5-2481

$1500 DOWN?
Good, sound, spacious, older style bungalow of three bedrooms, full basement, piped furnace. Situated on attractive lot near Jubilee Hospital. Clean as a whistle and ready for immediate occupancy. Full price $7500
Monthly payments $60.
Mr. Massey, 5-2481; Eves., 5-1912

2½ ACRES
GORDON HEAD
Nearly 300 feet frontage on improved street. Excellent soil, all under cultivation. Several fruit trees plus five-room bungalow. Full price $8500
Mr. Ford, 5-2481; Eves., 4-1866

OPPORTUNITY FOR RELIABLE PARTY WITH LOW DOWN PAYMENT
To purchase this attractive property, offering a modern four-bedroom semi-bungalow with basement and Oil-O-Matic heat. This excellent family home is set high on spacious grounds of rockeries, lawn, and natural setting with a glimpse of the sea and the mountains beyond. A swimming pool and activity room for the children. Seclusion and comfort on terms you cannot afford to overlook.
Mr. Custance, 5-2481, 3-7930

OPEN HOUSE

SATURDAY, JUNE 2, FROM 2 P.M. TO 6 P.M.
SUNDAY, JUNE 3, FROM 2 P.M. TO 6 P.M.

Brand New Bungalow in a Choice Part of Fairfield
Corner of Richmond Road and Warren Gardens. 3 bedrooms, mahogany doors throughout, attractive L-shaped living and dining room with corner fireplace bricked to ceiling, oil heat, carport with heated storage. Built under N.H.A. TOTAL PRICE $13,500
For appointment to view, call Frank Long, 4-8534; Len Wardle, 3-8359; Frank Martin, 5-4640.

BRAND NEW DUPLEX!!
LOCATED IN A CHOICE PART OF FAIRFIELD
Two bedrooms, large living room with fireplace, lovely cabinet kitchen with eating area, full basements with automatic oil heat, sound-proofed between units and drive-in garages with steel overhead doors. $7,000 will handle TOTAL PRICE IS $21,500
Call Len Wardle, 3-8359

Frank A. Martin Agencies
1114 Blanshard St.
5-1513 or 5-3148

OPEN HOUSE

13 MADDOCK AVE.
Saturday, June 2nd
2-5 P.M.
Very attractive 5-room bungalow, large living room, dining room, cabinet kitchen wired, 7-piece bathroom with built-in shower, 2 bedrooms, basement, double garage. Secluded garden.
Price $8750
Mr. Edwards in attendance.

EXCLUSIVE
One of Victoria's most attractive bungalows, 5 rooms, $1,000 in floor coverings. Full daylight basement, separate garage, Oil-O-Matic heat, tric hot water. Grounds perfect. A bargain at $9500
Mr. Hall; eves. 2-8391.

OAK BAY BUNGALOW
Drive by 1241 Hampshire Road and see this home of 5 rooms plus with 1,300 sq. ft. of floor space. Garage off lane. Deep lot, lawns and trees for $11,975
I also have a lovely 4-bedroom home in Fairfield near sea and park on good terms for $12,900
Contact J. DeMan, Eves. 4-2402.

H. A. HUMBER
LTD. 1220 BROAD ST. 2-9161

NEWSTEAD REALTY LTD.

766 FORT STREET 2-8117

FAIRFIELD—N.H.A.
We are pleased to offer this new bungalow of living, dining room, three bedrooms, de luxe bath with vanity and colored fixtures, kitchen with exhaust fan and garbage disposal unit, oak floors throughout, full basement with garage and package oil heat, for the full price with $2,600 down $13,300
W. H. McMahon, 2-8117; Eves., 7-1455

UNOBSTRUCTED PANORAMIC SEA VIEW
Two-year-old modern 3-bedroom and two grand lots on 250 ft. seafront Gordon Head. Perfect in quality, location, style and site. One lot could be sold off at $3,000.
Price is $18,000
W. Bailey, 2-8117; eves., 3-3085.

HARRY FOSTER LTD.

1732 DOUGLAS STREET 2-2101
Opposite "The Bay"

DUPLEX REQUIRED
Due to recent sales I am now short one good side-by-side duplex. Must have basements, small lot, and situated in Oak Bay or nice part of city. Not over $23,000 cash.
Robert Mitchell, 2-2101; res., 3-4473

CHOICE LOCATION OAK TREES
Immaculate three-year-old white stucco siding bungalow in a very choice district. Attractive living room 24x16, two bedrooms, double closets, easy work electric kitchen, large dining nook also utility. Full cement basement with heated bedroom. Oil-O-Matic heat. Garage landscaped lot. YOUR OPPORTUNITY FOR AN EXCELLENT HOME.
PRICE $13,900
Terms.

OAK BAY IMMACULATE BUNGALOW
Attractive five-room white stucco bungalow with two extra rooms in full cement basement. Timken Oil-O-Matic heat, drive-in garage, very choice location near Uplands. Excellent landscaped lot.
PRICE $14,250

$1500 DOWN FIVE ROOMS BASEMENT
Older-style bungalow, in very excellent shape with living room, dining room, two bedrooms, bathroom, and kitchen with dining space, hot-air piped furnace in basement. PRICE $6950
Easy monthly payments.
On any of the above call Charles Vining 9-3786 or Len Wright, 7-1659; office, 2-2101.

$1500 DOWN N.H.A. 1 YEAR 3 BEDROOM
Extremely attractive six-room home on one floor, situated on a high lot in the High Quadra area. There are 1,350 sq. ft. of floor space plus attached car port. Oil-O-Matic furnace piped to all rooms. No. 1 oak floors throughout. Many other features. We strongly recommend this home as one of the outstanding buys on price and terms, on the market today. Compare this home with others before you buy!
FULL PRICE $12,600
Exclusive with Herb Hodgson, 2-2101; Eves., 9-2114.

NEW STUCCO LAKE HILL $8950
Possession by June 15, comprises attractive living room with fireplace, neat dinette, smart cabinet kitchen, two bedrooms, Pembroke bathroom, roomy utility, attached carport. Oil-O-Matic heating. No. 1 oak floors throughout. Let me show you this today!
Exclusive with Herb Hodgson, 2-2101; Eves., 9-2114.

CLOSE IN 3 BEDROOMS 7 YEARS OLD
$9650—With 1,250 sq. ft. of living space this is top in value. Attractive stucco bungalow with all large rooms, oak floor and fireplace in living room, cabinet kitchen, wired for range. This home must be seen; let me make an appointment and show you. REAL VALUE by phoning STAN HINDE, 2-2101; eves., 2-5790.

TREES RANCH STYLE SECLUDED AREA
Away from the hubbub of the city but only 10 minutes from the centre of town, built to a carefully-designed plan, this two-bedroom home with colored bathroom fixtures has a ground-level entrance, but a full high eight-foot basement, only one-year-old and the landscaping not quite finished. This is a home that one can be proud of. Terms are available on a full price of $10,950
Call George Jessup, 2-2101; eves., 2-1667.

TRIPLEX BEACON HILL PARK
Combining ideal location, and charming owner's residence with TWO SEPARATE and EXCLUSIVE RENTAL UNITS. These two units are now completed and ready for occupancy at rental value of $130 per month. Fully automatic. Full basement with extra finished room and drive-in garage. This is in the "BLUE RIBBON" class, and priced at only $17,500
terms.
Robert Mitchell, 2-2101; res., 3-4473

JUBILEE AREA
$2000 DOWN
$50 A MONTH
MODERN STUCCO
FULL BASEMENT
OIL-O-MATIC, $9500
Call GEORGE JESSUP, 2-2101; Eves. 2-1667

FINANCIAL SURVEY LTD.

1324 GOVERNMENT ST. 4-9305

DE LUXE BUNGALOW
THREE BEDROOMS
LAKE HILL DISTRICT
VACANT
Beautiful six-room home, seven years old. Through hall, attractive large living-room with fireplace, smart cabinet kitchen, four-piece bathroom, good basement, Oil-O-Matic hot-air heating. Price $16,800
On easy terms.
H. B. Beasley, 4-9305; eves. 3-3225

FAIRFIELD
Drive by 474 St. Charles Street and see this lovely ranch-style stucco bungalow. Oil heating, hardwood floors throughout, 3 spacious bedrooms, fireplace in basement for rumpus room. Asking price $13,950
For appointment to view, call M. Braithwaite, 4-9305, Res. 2-7645

Better Than New
Five-room stucco N.H.A. Dean Heights. 14 months old. Oak floors, full basement, automatic oil heat, drive-in garage. Grounds developed. Spotless. Good terms. Price .....$11,750.
S. W. Anderson, 4-9305; Res., 2-8917

2885 COLQUITZ AVE.
LOVELY BUNGALOW
LOW DOWN PAYMENT
Drive by this charming 4½-room, stucco bungalow. Do not disturb the owners. Features beautiful large living room, fireplace, gleaming oak floors, attractive direct lighting, two spacious bedrooms, 4-piece Pembroke bathroom, electric cabinet kitchen, nice dinette; full cement basement, hot-air heat; attached garage in rear; landscaped grounds. Priced right, with attractive low down payment at $9800
Phone for appointment to view—P. G. Williams, 4-9305; res. 4-9657

DUPLEX—$1500 DOWN
2 LOTS
Large, clean four-room suite up. Two large bedrooms, living room, kitchen with oil range, 3-piece bathroom, separate entrance. Four nice rooms for owner. Living room, fireplace, two bedrooms, cabinet kitchen, 3-piece bathroom, full basement, drive-in garage, new wiring and copper piping. Close to school, stores, on bus line.
Asking price $9500
Make me an offer.
Stan Hyland, 4-9305, Res., 9-3641.

ESQUIMALT
$1,250 CASH DOWN PAYMENT will purchase compact 4-room bungalow. This home is located near Naden. There is a large living room and spacious kitchen, two bedrooms, bathroom, part basement, hot-air furnace.
Price only $5250
Monthly terms. Exclusive listing. H. B. Beasley, 4-9305; eves., 3-3225

FULL PRICE ONLY
$4150
4-Room bungalow, full basement, Douglas Street area, 1½-mile circle. Living room with fireplace, cabinet kitchen, wired for range, 2 bedrooms, large clothes closets. An excellent investment buy. Terms available.
Alf Seeber, 4-9305; res., 5-2875

WHITTOME'S

Established 1898

LOOK
MUST SELL
Modern five-room, full basement bungalow. "L" plan living and dining room, spacious cabinet kitchen, two large bedrooms and Pembroke bath. Basement ideal for that extra bedroom and rumpus room. Drive-in garage. Good garden and district, with bus and schools close. Owner leaving Sunday and all offers given consideration. Asking $10,400
Mr. Drew, 2-4255; Res. 3-4980

A WIFETIME OF JOY
NEW — 2-BEDROOM HOME
No. 1507—And "HOME" it is, in North Quadra district—simply beautiful in plan, decoration and appearance. Large living room, de luxe fireplace, dining area, cheery cabinet kitchen supreme, two good-size bedrooms, through hall, all oak floors. Four-piece Pembroke bathroom. Full high basement. OIL-O-MATIC heat. Hudson's Bay lot. House fully insulated. $300 worth of bulbs for free. Full price and a $11,250
buy for $11,250
Terms one-third cash, balance easy terms.
Phone Roy Harris, 2-4255 anytime

A HOUSE WITH APPEAL
This charming 5-roomed, stucco bungalow has the subtle air of being lived in and loved, and needs only your favorite fireside chair to make it yours. It's located on a very nice landscaped lot, walking distance to city and close to Park and sea. The house comprises living room which is spaciousness itself and is enhanced with picturesque fireplace, guest-sized dining room, cabinet kitchen, two large bedrooms and bathroom, spacious entrance and through hall. Full basement, oil heat; separate garage. This home is ideal for a retired couple or someone who needs a house with few steps. Owner is leaving the city and has instructed us to sell this charming bungalow.
Price $12,100
Call Mr. Clarke, 2-4255; eves., 3-1328

OFFERS WANTED ON PRICE; ON DOWN PAYMENT
VACANT
Modern 5-room bungalow, all spacious rooms, through hall plan, Williams oil heat; pleasant Mt. Tolmie district. Asking $9450
$1,600 down and price
Mr. Drew, 2-4255; res., 3-4980

CUTE PANABODE
SECLUDED
ONLY $2,500 down for this two-year-old cedar log bungalow and this includes TV aerial, electric range and drapes!! Automatic heating. The living room with its cedar panelling and Roman tile fireplace is over 18'x16' with wall-to-wall carpet. Two good-size bedrooms and quaint cabinet kitchen with dutch doors to the back garden. Fancy rustic cedar fence. 100-foot road frontage. Attached matching garage.
Asking price $8500
Call Guy Meuffels 2-4255 anytime. Res. 2-7829

J. H. WHITTOME & CO. LTD.
1218 BROAD ST. 2-4255 Anytime
Member Multiple Listing Bureau

Fraser Biscoe
876 Yates St. 3-2843

N.H.A.
$2900 DOWN
$61 PER MONTH PLUS TAXES GIVES POSSESSION TO BRAND NEW FAIRFIELD BUNGALOW. Three bedrooms, living room, dining room, cabinet kitchen full basement, automatic oil, drive-in garage. Close to park, beach, schools and shopping centre.
Full price $13,200
Eves., Neil Fraser, 4-9080. Office 3-9413

B.C. LAND

& Investment Agency Ltd.
OUR 93rd YEAR IN REAL ESTATE

MILL BAY AREA
MODERN RANCHER
A very spacious and comfortable 3-bedroom bungalow just 6 years old and in excellent condition throughout. Living room 14'x24', fireplace, wall-to-wall carpet, family dining room 10'x12', large kitchen with dining area, 3 bedrooms, Pembroke bath. Fully insulated with fibreglass, oil heating, separate double garage, spring-fed well and electric pump. Nicely situated on high ground, 26 miles from Victoria on the new highway. As this fine property must be sold immediately, we are able to offer it for the very reasonable price of $13,500
Exclusive Listing
Please ask for Mr. W. O. Cameron

SAANICH—3 ACRES
4-MILE CIRCLE
PLUS well-kept, 4-bedroom home with double plumbing, full basement, hot-air heating. Electric wired for electric range. Lovely garden with assorted fruit trees and berries. All fenced, could be used as small farm, excellent pasture for cow or goats. Chicken house. All in FIRST-CLASS CONDITION. Illness forces sale. Full price $8400
Some terms.
For further particulars please call Mr. Agar or Mr. Hope, 4-4115, or 3-6410 and 3-6924, eves.

UNIVERSITY—
MT. TOLMIE
NO STEPS — STUCCO
Five years old and modern to the last detail, this most attractive, five-rooms-plus bungalow offers such features as NO STEPS to front door, large L-shaped living-dining room with open fireplace, bright roomy kitchen, two good bedrooms and Pembroke bathroom, two sets of plumbing. Full high basement with rumpus room (nearly completed), workshop, hot-air piped furnace; attached garage. EXTRAS include wall-to-wall carpet in living and dining room. All this at the amazingly low price of only $11,200
Terms available to reliable party.
Please call Mr. Agar, 4-4115 or 3-6410, eves.

CEDAR HILL
A GREEN THUMB SPECIAL
A very nice 4½-room stucco bungalow situated on a well-developed half-acre of ground. Large living room, two or three bedrooms. Few steps, no basement. Price $7500
Call Mr. Hope, 4-4115; Eves., 3-6924

COLWOOD — SMALL, MODERN BUNGALOW
Beautifully-finished inside. Consisting of living room, bedroom with oak floors, cabinet kitchen with dining space. Good storage space. Separate garage. Excellent value.
Price $5000
Exclusive listing.
Call Mr. J. Mackenzie, 4-4115; Eves., 2-4341.

WILLOWS
Built by well-known contractor for own use. Best prewar materials. Six fine rooms, three large bedrooms, 1,600 sq. ft. floor space. Living room 27x15. Beautiful oak floors. Very nice kitchen. Full high basement. Panelled room. Oil heat. An exclusive listing with us and the price reduced to $12,950

OAK BAY
Family home, stucco, English-style architecture. Eight rooms. Two bedrooms and bath down. Three more and bath up. Nice living room. Full dining room. Full basement. Oil heat. Extra large garden lot. Desirable locale. Price $17,500
Call Mr. C. R. V. Bagshawe, 4-4115; eves., 2-1697.

B.C. LAND BUILDING
922 Government St. 4-4115
Member Real Estate Board of Victoria

EXCLUSIVE
PROFESSIONAL BUSINESS MEN
OR
RETIRED COUPLE
If you are looking of an exquisite home in Oak Bay situated on a beautiful treed lot with taxes of $160, this two-bedroom five-year-home has everything for comfortable living. The home has a through hall, hardwood floors throughout living room which is 19.6x14 has a full front picture window, Roman tile open fireplace, tapestry walls and cove ceilings with entrance from hall, through French doors, the dining room, which is 10x13, has view of water through picture window and also has a serving bar that is served from kitchen. The large master bedroom which now has twin beds has a lovely large front window and is 16x13 with a double clothes cupboard. Back bedroom which is 12x15 with picture window large clothes cupboard and tapestry walls. Kitchen wired for range and also a view of water and surrounding hills. The bathroom has colored fixtures, four-piece set which includes a ripple tide bathtub set, in black ceramic tile; also the latest pedestal wash basin. The basement, which is eight feet high includes a fireproof drive-in garage, white porcelain tubs, copper tank and automatic oil and air conditioned package unit. The home is completely equipped with rustproof venetian screens. A wonderful home at a good price $14,700
Terms may be arranged.
Please call Mr. Blake or Mr. Ludlow Eves., 2-6719, 3-5101; days, 2-7276.

TOWN and COUNTRY HOMES LTD.
1923 QUADRA ST. 2-7276

CAPITAL CITY REALTY
650 Cormorant Street 4-1922

$900 - DOWN - $900
Good, clean, older-type eight-room home. Suitable for large family. Could be duplexed. Marvellous value at only $4900
Steve Stephens, 3-7844 evenings.

204 ST. ANDREWS
QUALITY BUNGALOW
Architect designed, built by master builder. Six-room stucco bungalow with built in sunroom. Hot-water heating, oak floors, full high basement. Close to park and sea. Heartsome location. Top value. Lovely large rooms. A choice property for cash or terms at only $11,500
Ken Walters, 5-1248 evenings.

SPECIAL
OAK BAY
REDUCED IN PRICE
Owner having purchased a larger home, has instructed us to sell his 5-room bungalow, PLUS ROOM AND 2-PIECE BATHROOM IN BASEMENT. Good garden with lane. This is an older-type home in lovely condition. Oil-O-Matic heating, garage. Low taxes, $81. Priced for quick sale, on terms $10,500
Mr. Hepburn 4-8124 Eves. 3-7039
PEMBERTON, HOLMES LTD.
1002 Government Street

BROWN BROS.

AGENCIES LTD.
1125 BLANSHARD STREET
PHONES: 3-1183 — 4-5741
Member Real Estate Board of Victoria
Member Multiple Listing Bureau

OPEN HOUSE
SATURDAY, JUNE 2
1.30 to 4.30 p.m.
3271 Cedar Hill Road
This is a well-built, 5-room, stucco bungalow with full cement basement, separate garage, situated on two-thirds of an acre. The grounds are nicely landscaped. Excellent soil with large variety of fruit trees, small fruits, nut trees. This would be a paradise for a couple who are fond of gardening. Close to schools, bus and store. EXCLUSIVE LISTING. Asking price with good terms $10,500
Mr. Lawson, 3-1183; res. 2-5275

CITY
NEW - NEW - NEW
Four-room stucco bungalow — THROUGH HALL PLAN. Full cement basement, drive-in garage, AUTOMATIC OIL HEATING, coloured bathroom fixtures. This home will be ready to move into shortly. Full price with excellent terms $10,500
Mr. Lawson, 3-1183; res. 2-5275

$1000 DOWN
Six-room home on bus line in Esquimalt.
Full price $5600
Please ask for Mr. Lawson, 3-1183 Day, or 2-5275 Eves.

HIGH GORGE
Owner Leaving City
Outstanding Buy
This is one of the finest modern bungalows we have had to offer this year. Large living room, guest-sized dining room, two large bedrooms, through hall, four-piece bathroom, dream kitchen with large breakfast nook, and laundry room, all on one floor. Wonderful basement with two finished rooms, drive-in garage, latest packet oil heating unit. If you demand the very best see this one. Vendor would like a third cash. Bargain price only $12,750
Mr. Hill, 3-1183; Residence, 3-7585

HOME and REVENUE
Close-in, up-and-down duplex, recently decorated outside and in. Each unit has five rooms and bathroom. Lower rented at $55; upstairs available for purchaser or would rent at $80. $1,500 will handle and owner will consider agreement for sale or mortgage as part payment. Full price only $6750
Mr. Hill, 3-1183; Residence, 3-7585

CORDOVA BAY
WATERFRONT
BRAND NEW (still to be stuccoed) 4-room RANCH TYPE bungalow. AUTOMATIC HEAT. Magnificent views. Lot approximately 300 feet deep. Wonderful beach. Close to school.
Price $10,500
Mr. Gaunt or Mr. Clarke, Evenings. Until 9, 9-3407

HIGH QUADRA
Bargain for Cash
The most delightful five-room bungalow, with EXTRA BASEMENT ROOM, OIL-O-MATIC HOT-WATER HEAT, we have seen for some time. Beautifully located, treed, landscaped lot, 88x120. Unusual circumstances make it possible for us to offer this home (WORTH $10,500) THIS WEEK ONLY FOR THE BARGAIN PRICE OF $8900
Mortgage available, $5,000.
Mr. Gaunt or Mr. Clarke, Evenings. Until 9, 9-3407

$1975 DOWN
N.H.A.
3-BEDROOM
A lovely, brand new, just completed 3-bedroom home with large living room, Roman tile fireplace, dinette, breakfast nook, cabinet kitchen, drive-in garage, full basement, automatic oil heat on the sewer, $79 per month (principal and interest). Full price $12,650

$2635 DOWN
1888 Fairburn
1,320 sq. ft. with attached garage and automatic heat. This is a beautiful 3-bedroom home on a secluded road in the Gordon Head area. Exclusive listing. Full price $12,700

$2600 DOWN
Immediate possession. Two bedrooms, full basement, N.H.A. home with a beautiful view, located in the Westview Subdivision. Monthly payments $54, plus taxes $11,850

SHERWOOD OAKS
A beautiful de luxe 3-bedroom home with an unrestricted view of Cadboro Bay, the Gulf Islands and Mount Baker from the living room, dining room, kitchen and breakfast nook. The exterior is stucco with brick facing and a long Roman tile planter. It has a 30-foot hall, large living room with Roman tile fireplace and extensive mahogany panelling. The living room and dining room will be painted according to the wishes of the purchaser. The kitchen has extensive cabinets and is wired for all electrical equipment. The breakfast nook has a view of the bay and the park-like surroundings at the back of the house. The utility room will be set up for the equipment which the purchaser has. The bathroom has pink fixtures and a corner vanity. The house has a double garage at the side and the appearance of a long, low, basementless ranch-style home. Mortgage is $11,250, monthly payments of principal and interest $79.
Full price $18,700
Exclusive Listing

NORTHWEST HOMES
917 Douglas 2-9411

DALBY & CO

634 VIEW STREET 3-6241

HIGH QUADRA
4 rooms plus, only 6 years old. Beautiful grounds and lovely view. Living room 13x18, dinette, 2 large bedrooms, 3-piece Pembroke bathroom, large cabinet kitchen. Full basement contains piped furnace, rumpus room, work or bedroom, basin, toilet and shower. Full price $11,550
On Terms

OAK BAY
Nearly new 6-room. Something different in design. Living room 18x22, cabinet kitchen, nook, 3 large bedrooms. Full basement contains rumpus room 20x40, powder room and bedroom. Attached carport. Full price $16,800
On Terms
Mr. Kemp, 3-6241; evenings 5-2597

L & S

GORDON HEAD
OUTSTANDING WATERFRONT PROPERTY of two acres, in lawns and garden. A beautiful, low, five-room rancher with SUITE IN BASEMENT. Hot water oil heat. Carpets, drapes, washer and electric range included. House architect designed, has 1,450 square feet. A select property at $29,000
Stan Kennedy, 3-4117; Eves. 4-4894

LEACH & SPARKS
1119 Blanshard

THE WISE AND THRIFTY buyer shops the Classified section daily.

DICKIE & CO.

833 FORT ST.

$64,000 QUESTION
Why pay $100 a month rent when you can own a neat little four-room bungalow in the Gorge area with a THRIFTY GARDEN and five fruit trees, and pay only $50? Newly decorated inside and out. Fireplace, new oil range (can be purchased). Bathroom off centre hall, two bedrooms. ONLY ONE BLOCK to the bus AND only $1,500 cash.
Full price $5500

N.H.A. - $2000 - N.H.A.
FAIRFIELD DISTRICT
New, three bedrooms (1,200 sq. ft.). Many extras. IF YOU CAN QUALIFY FOR N.H.A. enquire today.
Particulars from Wess Dickie, 2-4312; Eves. 3-3640.

GLEAMING HOME
PLUS REVENUE
IN FAIRFIELD
Better for luck than a rusty horseshoe is this de luxe five-room bungalow with full basement, divided into work space, drive-in garage, and one of the best squipped THREE-ROOM SUITES we have ever seen: (1) STUCCO, five years young, with larger rooms. (2) OIL-O-MATIC heat. (3) Spacious lot. (4) Gleaming three-room suite with separate plumbing, kitchen sink, etc., electric range, fridge and some new furniture. Rents for $65. Cash to handle only $6,000. Price $14,900

FAIRFIELD FOUR
Four self-contained suites. Four meters, four locker rooms, four garages. Rentals that total $270 per month. Full basement. Hot-water heat. Always rented, this splendid investment nets over 17% on the down payment of $12,700.
Full price only $16,800
Please call Wess Dickie, 2-4312; Eves. 3-3640

Member of Victoria Real Estate Board and Multiple

57 HOUSES FOR SALE

LANGFORD AND COLWOOD

$850 Down ... Four rooms, modern stucco ... garage. Full price only $5500

$2500 Down — Modern 4-room, stucco bungalow, splendid location in Colwood. Nicely treed, with lawn and garden. Furniture can be bought if required. Full price, with quick occupation only $6950
Another similar, in Langford, lovely condition $7500

$3500 Down Lovely 3-bedroom bungalow and 2½ acres. Ideal location adjacent to Colwood golf course. Automatic heating, lovely lawn and garden, garage and workshop. Absolute seclusion $13,500

Several unfinished houses, handyman's opportunity.
Lots of good building lots, $550 and up.
It will pay you to see your local agent, first.

GRANT & JENKINS
Langford, B.C.
Phone Office, 8-2933
Res., 8-2508 or 8-3619

Schumak & Riehl Builders
2907 DOUGLAS 5-3211 or 9-2849

QUALITY HOMES
ECONOMICAL PRICES
TO YOUR SPECIFICATIONS
COMPLETE BUILDING SERVICE
N.H.A. OR OTHER MORTGAGES
NO HIDDEN FEES
SEVERAL 3-BEDROOM HOMES NOW AVAILABLE
RELIABLE SUB-CONTRACTORS.

We are pleased to have the experienced and competent services of
B. J. Tennyson and Sons
1575 Clawthorpe Avenue 2-0632
Stone Work - Fireplaces
Blockwork - Chimneys
Brick Tile - Glass Blocks

BUY FROM OWNER
For seclusion and spacious living, only three miles from city centre, lovely home, situated on acre of park-like grounds. High location, overlooking valley and distant hills. Tennis - size lawn, fruit trees, garden. Large living room, dining room, fireplaces, bedrooms. Conservatory with lily pool and fountain; billiard room, standard size table. One wing converted into large, bright three-room suite, overlooking garden. Suite can be reconverted to bedrooms. All one level except billiard and furnace rooms. Double and single garage, stable, toolhouse $16,500
Low Down Payment - Easy Terms
9-4239

IF YOU WANT A BARGAIN "HERE IT IS"
Well - built stucco bungalow, six rooms and bathroom, entrance hall, fireplace, Venetian blinds, basement, furnace, special built-in features. A bargain at the price asked. Only $6,750—Terms, half cash. L. M. ROSEVEAR & CO. LTD. 1115 Langley St. Phone 4-6041

A CHEEPIE!
$1,500 is the down payment. Just right for elderly couple. Five rooms, no steps. The cleanest place we have seen in a long time. Close to park and bus. Only $5,950. Hurry for this one!
Call Mr. Amos, eves. 4-6606.
ALFRED CARMICHAEL & CO. LTD. 1239 Broad Street 4-7341

TWO ACRES, MAIN HIGHWAY, Saseenos, to the water. Seven-year-old stucco. Two bedrooms and den, living room, modern kitchen, three-piece bath, hardwood floors, part basement with furnace. Garage, chicken house. Two roads into property. City light and water. Taxes $57. Full price, $5,500. Sooke 8-G.

A DUPLEX BARGAIN
Live in one suite free and let rent from other suite pay for same. Separate meters. Separate entrances.
Only $9,250—Terms $1,250 down.
L. M. ROSEVEAR & CO. LTD.
1115 Langley St. Phone 4-6041

SMALL, COSY CLEAN COMPACT stucco bungalow with attached garage. No basement, but good shed. In nice district, convenient to everything. Suit couple. No low down payments. 4-2905 or Box 337 Victoria Press.

PROSPECT LAKE — MODERN home, four rooms and bath. Large sitting room with fireplace and picture window. Float and boat. Also three-roomed cottage. Atkinson, 4857 Prospect Lake Road. 9-1113.

LANGFORD — TWO - BEDROOM, newly decorated home, near stores, schools and new highway. $4,750. Phone 8-1580 or Apply 2661 Deville Road.

THE ROYAL TRUST CO
NEWLY DECORATED
Excellent seven-year-old five-room stucco bungalow consisting of broken hall, large living room, dining room, modern kitchen with gas stove, two bedrooms, 2-piece Dunbarke bath. Full basement with driveway garage. Hot-air furnace, laundry tubs. This property could not be replaced for the price asked today. $2,500 down. Price $9100
Mr. Coles.
THE ROYAL TRUST CO
1205 GOVERNMENT ST. 3-4126
Evenings 2-8752

FOR SALE BY OWNER—OCEAN view 6-room ranch bungalow, its different! Has 30 ft. mahogany-panelled living room with raised Dutch fireplace, open all round to dining room; through hall to bedroom wing. Landscaped grounds in secluded location. Paved road. Phone owner for more details, 7-2450 evenings.

$7,000 CASH — STUCCO BUNGALOW, insulated; living room, 2 bedrooms, hallway with linen cupboard, 3-piece bathroom, kitchen, oil range. Two oil drums, refrigerator, oil heater, floor coverings, etc. Separate garage with utility room 66x132 lot, 2 fishpools. Good view Box 316, Victoria Press.

$1,000 DOWN AND EASY WALKING distance from town, this older type 4½-room house—one block from Beacon Hill Park. Taxes only $57. Two bedrooms and 3-piece bath upstairs. In good clean condition. Guy Neuffels 2-4255; Res., 2-7279.
J. H. WHITTOME & CO. LTD.
1218 Broad St.

COMFORTABLE SECLUDED SIX-room home. City water and electricity. 15 acres with 500 feet frontage Cowichan River. Very suitable for subdivision. Modern 500-bird chicken house. Apply owner, Box 327, Victoria Press.

LANGFORD LAKE, LEIGH ROAD. Waterfront property, modern bungalow, two bedrooms. Insulated. Hot-air furnace. For year-round living. $8,400. Half cash. Occupancy June 15. Owner, 3-1761.

$1,500 DOWN
DUPLEX—$5,950
Income $80 per month. Separate entrance; four rooms up, five rooms down. Low taxes. Three-mile circle. Mr. Dyson, 4-9308, 2-3669.

UPLANDS SLOPE—SPACIOUS 6-room bungalow. Full high basement, oil heat, drive-in garage. Lot, 70x120. Immaculate condition. Asking $18,100. Box 323, Victoria Press.

CEDAR HILL—SPACIOUS TUDOR family home, near Doncaster School. Electric kitchen, hot water heat, on lot or up to half acre if desired. 3-5305.

ATTRACTIVE STUCCO BUNGALOW of 4 rooms and utility. Fully insulated, wired for range and automatic heat. $6,000. Eves. 4-5884. Bayne & Toder Agencies, 2-1121.

SPACIOUS FAMILY HOME—FOUR bedrooms, two bathrooms, automatic heat, insulated, close to beach, bus and school. $12,000. Very good terms. Owner, 2-3212.

GIVE-AWAY—$8,950. ONE YEAR old, High Quadra. 1,100 sq. ft., generous terms. No agents. 2-1896 5-8 p.m.

CORNER OF COOK AND PAKington, modern four-bedroom, den, large living room, double plumbing, Oil-O-Matic heat. 3-2735.

CLOSE TO HOSPITAL, SCHOOLS, bus. 5 rooms, hot water heated. Drive-in garage. Taxes $95. $7,350. Good terms. 5-2872.

DEAN HEIGHTS. 4½-ROOM STUCco bungalow. 5 ft. basement, oil heat. $7,200. Phone 3-1085.

FINE FAMILY HOME IN OAK BAY. Low taxes. Excellent location. $4,000 to handle. 3-2735.

$3,000.00
Older type home and 2 good lots. Terms. No agents. 2-2476.

$750 DOWN—SIX-ROOM HOUSE IN Oak Bay. Contact Machar at 1630 Stanley Ave. Phone 2-8032.

FOR SALE — LARGE 12-ROOM house suitable for apartment site, facing Beacon Hill Park. 4-4556.

WATERFRONT—2890 GLENWOOD, modern Tudor and revenue cottage, $19,500. 4-7280.

HOLLICK REALTY LTD
Homes listed and sold. 2-7514 Insurance agents. 2-0732 2-2987

WELL-BUILT 5-ROOMED STUCCO bungalow, full basement; two lots. 1520 Edgeware Road.

OAK BAY, GONZALES LOCATION, sea view duplex, plus 2 lots, $12,600; $5,000 down. 3-0447.

TWO-BEDROOM MODERN BUNGALOW, Tolmie area, for sale by owner. Box 1739, Victoria Press.

Burdon & Thomas, Real Estate and Insurance Bank of Commerce Chambers Fort and Govt., 2-3232

FOR HOMES IN COLWOOD, LANGford, see Grant & Jenkins, your local agents - 8-2933. Langford.

OAK BAY, NEW, 3 BEDROOMS, oil heat, full basement. No agents. $14,400. 3-5474.

SOOKE REAL ESTATE
Walt Conder Phone 32M. Eves. 65W

4½-ROOM BUNGALOW, 1856 NEIL St. $9,850. Phone owner, 4-6056.

IT'S GOING TO SELL
You can't find a buy in Fairfield to equal the value of this 11-year-old bungalow with a basement suite and Oil-O-Matic heating. Through hall, living room 14x19, with open fireplace, guest-sized dining room. Cabinet kitchen with gas range. Two bedrooms, 4-piece bathroom. Your basement is either a suite or an extra bedroom, rumpus room with fireplace and toilet. If you appreciate a real home and are looking for a bargain see this one at $12,600
Alex Page, 4-8034 or 3-7325.
Northwestern Securities, 631 Yates

HIGH QUADRA OR OAK BAY?
Six-room ranch-type house in High Quadra, 3913 Winton or five-room house in Oak Bay, 741 Hampshire Road. Take your choice. I will keep the other.
Phone 4-1412 or 2-2241

"LAKEWOOD PARK"
Now being completed, modern three bedroom homes with oil perimeter heating. Popular financing available. Full price, including large lot $9200
Bruce Cooke Construction
Office, 3-5877 Residence 9-3680

BRENTWOOD PROPERTIES
Two acres in strawberries, 4-room modern bungalow. $9,000, easy terms.
Modern 3-bedroom bungalow with acreage in fruit, $15,000. Terms.
Five acres, sea view, uncompleted house. $6,000 cash.
Four-bedroom modern bungalow on 2 acres, view, $16,500.
HAROLD C. CROSS
KE 467 Brentwood

TWO-STORY HOUSE COMPRISING living room, dining room, kitchen and bathroom down and two bedrooms up, on Saanich Road near Douglas Street. Now vacant. House is of older type and requires some repairs. Sewer connected. To close estate, house and lot (approx. 60 x 135) offered for sale at $4,950. By Swinertons, 620 Broughton Street. 3-7181.

SIX-ROOM BUNGALOW IN Quadra district. Hardwood floors, utility and storage room, automatic heat, patio off dining room. 3 years old. Cannot be replaced for $12,500. $4,500 down. Smaller down payment could be arranged to responsible party. No agents. 1250 Downham Place. 7-2078.

IDEAL FULLY-MODERN FAMILY home or revenue property. Three bedrooms downstairs plus large room upstairs. Large living room, circulating oil heating system. Good location, 819 Fourth St., Sidney. Cash or generous terms, $7,000. Immediate possession. Sidney 202M.

$2,500 — FAIRFIELD — $11,250
Close to park and waterfront, attractive 5-room stucco bungalow, full basement, oil heat and 5 lovely rooms, with electric range and fully furnished. Everything goes with house, ready to move in. Contact Mr. Nelson, 2-8117; eves. 3-5833. Newstead Realty Ltd.

SIDNEY VALUE
Unsurpassable is this 5-room rustic-type bungalow with basement. Oil heat. Situated on large corner lot with sea view. Best business site and possibilities in the area. Full price only $10,500. Call C. E. Stretch, 4-8124; eves. 3-7436. Pemberton Holmes Ltd., 1002 Government St.

CITY — TERMS
FIVE-ROOM BUNGALOW ON small lot; close to city and in good quiet location. 2 or 3 bedrooms, large kitchen, dining room and 3-piece bathroom. Look this one over as it is good value at $5,950. Mr. Laing, eves., 2-7081. Bayne & Toder Agencies, 2-1121.

SOLID OLDER HOUSE, SIX ROOMS plus, needs decorating. Victoria High area. $4,950 with $950 down, balance $65 month. J. Murray, 2-8117; eves. 3-1485. Newstead Realty Ltd., 766 Fort Street.

FAIRFIELD. UP-AND-DOWN DUplex, own entrances, meters. Full basement, Oil-O-Matic heat. Lovely landscaped lot. Full price only $12,500. To view, call Jack Brown, 4-8124, eves. 4-4976. Pemberton Holmes Ltd., 1002 Government St.

BUY A PENSION CHEAPLY
This 8-room house in good general condition is close in and will return $85.00 monthly, with good four rooms for owner. Two baths and separate toilet, full basement. Only $2,000 wanted. This is a buy at $8,500. F. Salter, 2-8117; eves. 4-7239. Newstead Realty Ltd., 766 Fort Street.

ONE ACRE SCENIC BUILDING property and 10-room house on the southern side of the Gonzales mountain, one block from beach "Brandon", 311 Foul Bay Rd. Price $25,000.

BRENTWOOD BAY
LOT ON BEACH DRIVE WITH ONE-ROOM COTTAGE, VERY CLOSE TO SEA, $2,750. INQUIRIES TO MR. NICHOLSON, 9-4750 OR 2-2161.
HARRY FOSTER, LTD.

OAK BAY—FOUR-ROOM BUNGAlow with basement and furnace. Nice lot, good location, half cash to handle. Price, $5,250. Call Mr. Hope, 4-4115; eves., 3-6924. B.C. Land, 922 Government Street.

EARLY POSSESSION—FOUR BEDrooms, den, etc. St. Patrick Street, Oak Bay. Freshly painted. Cash $10,500. No agents. Clear title. 2-7477. Furniture for sale.

57A COUNTRY AND TOWN HOMES AND PROPERTY

SEAFRONT, SECLUDED BEACH, .87 acres. Two-bedroom bungalow, plate glass view windows, Duroid roof, 100% insulated, copper piping, Heatilator fireplace, 20-cubic-foot deep freeze, combination gas, wood and coal range. City utilities. Located at Saseenos. Ideal fishing and boating. Sacrifice price for cash, $5,500. Owner 5-2251.

58 WANTED TO BUY—HOUSES

Urgently Required
Adult couple transferred here, need 2-bedroom modern home within the four-mile circle. No children. Required by June 15. If rent reasonable, will consider lease or option to buy. Expert gardeners. Reply Box 307, Victoria Press.

GENUINE
Have client who wants a three-bedroom bungalow with utility, must be fairly new, in or around Dean Heights, approximately $9,000. Will pay all cash for good buy.
Also client for neat two-bedroom bungalow with oil heat. Must have garage and be near bus stop. Will go to $9,000 and have $2,000 down.
Call 5-1513, 5-3148 or 5-4640
Frank A. Martin Agencies
1114 Blanshard Street

NEEDED NOW!!
I have a client wanting three bedrooms and basement. Oil-O-Matic heat substantial cash down payment. Your home may be just the one. Please call Mrs. Gerry Parker 4-8054 or 2-0257. Northwestern Securities Ltd.

STOP URGENT
CASH CLIENTS Have you a small home $4,000 to $7,000, or anything on up to $16,000. Please give me a call at your home may be of their choice. Phone Roy E. Hills 4-8054, res. 3-6918. Northwestern Securities Ltd.

Wanted Urgently
Client wants older-type house to recondition, with $1,500 down.
For further information please contact C. E. MITCHELL, OLYMPIC HOMES, 3244 Douglas, at 2-8217 or 9-2116.

REGINA, SASK.
family requires a nice home. Three bedrooms preferred, might settle for a two; nice districts. Price to $11,000. Call Stan Evans of Western Homes Ltd., 2-2157; Eves. 9-2182.

58 WANTED TO BUY—HOUSES

FOR SALE—APPROXIMATELY 2-1 acres, Gordon Head. Sea views. Approved for subdivision. Six lots plus approximately half acre with six-room house. Modern kitchen, panelled dining room, hot air heating, living room with fireplace, greenhouse, garage. Price $13,900. Terms, if required. Reduction for cash. Owner, Sidney 272W.

URGENTLY WANTED
Side-by-side duplex, full basement, Oak Bay, to $22,000.
Also
A good 3-bedroom home to $12,000 that $5,000 will handle.
Call Mr. Amos, 4-6606, any time.
ALFRED CARMICHAEL & CO. LTD
1239 Broad Street 4-7341

HAVE CLIENT FROM PRAIRIES interested in purchasing house to $12,000, preferably five rooms. Would consider six rooms. He will put from $1,500 to $2,000 down. Please phone details to I. V. Saunders, home 4-5077 or 2-8217 days, nights or Sundays. Olympic Homes, 7244 Douglas Street, Victoria, B.C.

HAVE YOU A 11 OR 12-ROOM home you want to sell? Must have hot-water heat. Client waiting. Also revenue property of all kinds urgently wanted. Jack Brown, 2-8124, eves. 4-4976. Pemberton Holmes Ltd., 1002 Government St.

FOUR LOTS FOR SALE, THREE have sea views, one overlooks lake. Will take terms or car in trade. Must sell. 4-7843 or 9-3593 evenings.

HOUSE AND SMALL ACREAGE suitable for V.L.A. approval. Victoria area. Box 1740, Victoria Press.

58 WANTED TO BUY—HOUSES

UP TO $20,000 CASH FOR 5 TO 7-ROOM MODERN WATERFRONT HOME. MUST HAVE OLYMPIC VIEW. URGENT. CALL JOHN LeBOUTILLIER, EVES. 3-3583; DAYS 2-9145. VICTORIA REALTY LTD.

CUSTOMER WITH $2,500 DOWN needs fairly new bungalow in Fairfield, 5 rooms preferred. Customer with $3,500 down needs bungalow, Jubilee district, not over $10,000. Steve Stephens, 3-7844. Capital City Realty, 3-4195.

ENGLISH FAMILY WOULD LOVE their own home but have only small deposit. Anyone interested in selling with this in mind please phone 2-8733.

INEXPENSIVE BUNGALOW OR cottage in Fairfield or Oak Bay. This client will pay all cash. S. Harrerave, Realtor, Central Building, 4-9827 anytime.

I HAVE A CLIENT NOW WHO HAS $1,200 cash and will raise maximum mortgage for a house in any good district. Can pay $75 per month. Call Len LeDoux, 4-8054 or 2-9852. Northwestern Securities Ltd.

IMMEDIATELY FOR CASH—SPAcious 2-bedroom bungalow. Basement, oil heat. $14,000. Oak Bay. Phone Mrs. Shirley, 3-8124; eves. 4-8485. Pemberton Holmes Ltd., 1002 Government St.

HAVE YOU AN OLDER-TYPE home with basement and three bedrooms on one floor on which you would accept a down payment of $3,000? Don Bacon, Northwestern Securities Ltd., 4-8054 or 4-4751.

59 PROPERTY FOR SALE

LOTS FOR SALE
The City of Victoria has serviced lots available in many parts of the city. Why not enquire today at the office of the Land Commissioner, City Hall?
Two lots on Montgomery Ave. still open at ... $2,880 and $2,560
60-foot lot on Kingston ... $1,435
Rockland Ave., 101x137 ... $3,280
Jackson St., 50x217 ... $760
Fernwood Rd., 50x129 ... $930
Bay Street, 50x126 ... $680
Etc., Etc., Etc.
See counter plan for easy location of all properties. Terms, if required.

CITY OF VICTORIA
ROYAL OAK
Modern four-bedroom home, three acres (more if desired). Small down payment.
TEN-MILE POINT
Six-room bungalow, Oil-OMatic, 1.1 acres.
GORDON HEAD.
Large modern house, two acres, path to beach.
For particulars: MILLER & CO., 1006 Government, 4-2022; eves. 4-0623.

SCHOFIELD PLACE
We have four very attractive lots available on a cul-de-sac, situated in the Gorge. N.H.A. approved. Your choice of our house plans or yours. Also available is a low down payment house and lot deal to suit your pocket. It will pay you to investigate. These will soon sell. Call Stan Evans at Western Homes Ltd., 2-2157, eves. 9-2182.

BUILDING LOTS
Glanford, 60x103 ... $ 700
Mortimer, 66x125 ... 750
Wetherby, 50x113 ... 875
Cedarglen, 77x180 ... 1,000
Tattersall, 80x200 ... 1,000
Douglas-Ralph, 80x132 ... 1,000
Camelot, 60x165 ... 1,200
Cedar Hill, 85x253 ... 1,325
Mt. Tolmie, 70x107 ... 1,550
Finnerty, 97x224 ... 1,650
Tudor, 167x330 ... 1,700
Ferndale, 117x262 ... 2,100
Rec. Cassiar, 4-8124, eves. 3-8464. PEMBERTON, HOLMES, LTD., 1002 Government St.

VERY CHOICE PIECE OF PROPerty suitable for a ultra-modern home or duplex. Has nearly quarter of an acre of land with many oak and fir trees. Surrounded by many excellent homes. Close to school and bus. Price $1,500. For complete details contact Mr. I. V. Saunders at 2-8217 days, nights or Sundays. Olympic Homes, 7244 Douglas Street.

CHOICE BUILDING LOTS FROM $600 to $1,000, with terms to suit you, situated on the corner of Cedar Hill X Road and Cumberland. Lot's 1, 3, 4, 7, 8, 11 still available. Call Mr. Ashby, 2-4255, anytime. J. H. Whittome & Co. Ltd., 1218 Broad St.

LOT NO. 3—McLELLAN STREET, off McKenzie Avenue, Valleyfield subdivision, 66x130, price $950. Contact J. A. McLellan, 4-7146 days; 4-6171 eves. Island Investment Co. Ltd.

3.9 ACRES—CLEARED
DOWNEY RD., NEAR DEEP COVE Lovely bulldozed plot, surrounded by trees. Well. $500 cash. Bargain price, $1,320. Dickie & Co., 2-4312, eves. 3-3640.

(248-I) DONCASTER ROAD—VERY close to school. Nice 50x120 lot on high ground, with some oak trees. Approved for N.H.A. Price reduced for quick sale to $600. Phone Hicks Realty Ltd., 25164, eves. 7-2830.

HOWROYD SUBDIVISION
SHELBOURNE AT MORTIMER
Some good lots left for private or speculative building under N.H.A. $775. Exclusive agents, F. N. Cabeldu Ltd., 1212 Broad St. 3-7174.

NEW SUBDIVISION SIX - MILE circle, 80 lots to pick from. Price $675. Size 75x150 ft. and up. Terms is necessary as low as $25 and $28 per month. Phone 8-2076. A. H. Phelps.

$950—ONE OF THE LARGER LOTS in Cedarvale Subdivision. Secluded with some view. Neil Fraser, eves. 4-9080. Fraser Biscoe, 576 Yates St. 3-9413.

CORNER LOT FOR SALE, 160x68, Cadboro Bay, in new subdivision. Close to school, church, shopping district and bus line. No agents. Phone 8-1817.

NICHOLSON ST. OFF QUADRA 65x130 feet, sign on lot, $575. Also duplex lot, Oak Bay, 70x130 feet (9000 sq. ft. district). 2-8006.

12 ACRES OR MORE FRONTAGE West Saanich Road, $300 per acre. Good building sites. Phone evenings 9-2987.

COLWOOD LOTS, BEAUTIFUL trees, $10 down, $10 month. $395 up. 80-foot frontage, $525. 8-2635.

LARGE LOT, 60x115, IN SHELbourne area. N.H.A. approved. $750. Terms. 3-8660.

LANSDOWNE, AMONG THE OAKS, large lots with local improvements all paid. Phone 4-8202.

LARGE LOT, 100x190, GRIFFITHS St., Royal Oak, $975. 7-2993, mornings and after 8 p.m.

DUPLEX OR APARTMENT ZONED lot, 51x124, 2300 block, Cook Street, $1,500. Phone 2-7615.

PARTLY BUILT HOUSE, ON ROY Road. $1,550. 2-0526.

BRENTWOOD WATERFRONT LOT. 7-2940.

CORNER LOT, CLOSE TO JUBILEE Hospital, 55x115. 3-5674.

3980 BLENKINSOP, 87x270, $850. 7-1012.

60 PROPERTY WANTED

WANTED
Immediately for cash client, N.H.A.-approved or private lot in city, High Gorge or Esquimalt areas. Must be sewered or sewer connection available. 55' to 65' frontage. Contact H. Forrest, 2-7276; res., 2-0274. Town & Country Homes Ltd.

Wanted Urgently
Client wants small acreage with house, with $3,000 down.
For further information please contact C. E. MITCHELL, OLYMPIC HOMES, 3244 Douglas, at 2-8217 or 9-2116.

61 ACREAGE FOR SALE

4½ ACRES WATERFRONT, SOOKE. 8-2859, between 6 and 9 p.m.

64 FARMS FOR SALE

EAST SOOKE
8 ACRES AND 4-ROOM COTTAGE. Five acres cleared with barn, chicken house, woodshed, orchard and small fruits. Water by good supply. Both spring and well water piped into house. This is an ideal good location and wonderful value. Taxes only $32. $2,000 cash, balance as rent. M.L. 1295.
Full price $5600
Mr. Mayne, 4-9308; Eves., 3-8976
TAYLOR SPITTAL LTD.

CHICKEN FARM — INCOME $475 month. $15,500. $10,000 down, $50 monthly at 6%. Retiring. No agents. Box 291, Victoria Press.

66 FARMS WANTED

WANTED—A SMALL FARM IN EXchange for a 6-roomed house. Please call John Dunnick, eves., 9-3395, or R. O. Ney, eves., 4-5406; days, 2-9145. Victoria Realty Ltd.

GOVERNMENT OF CANADA
DEPARTMENT OF NATIONAL DEFENCE (ARMY)

NOTICE TO TENDER
GRAZING PRIVILEGES—MARY HILL FORT

Tenders addressed to Headquarters, B.C. Area, Canadian Army, 4050 West 4th Avenue, Vancouver 8, B.C., will be received until 4 p.m. on
15th JUNE 1956
for permission under Leave and License agreement to graze livestock on the lands comprising Mary Hill Fort area, with the exception of certain portions on which buildings are located.
Detailed description of the land, with sketch plan, may be seen by contacting O.C., Victoria Detachment, 11 Works Coy., R.C.E., Work Point Barracks, Victoria, B.C.
The highest or any tender will not necessarily be accepted.
G. KITCHING,
Brigadier,
Commander B.C. Area.

GOVERNMENT OF CANADA
DEPARTMENT OF NATIONAL DEFENCE (ARMY)

NOTICE TO TENDER
GRAZING PRIVILEGES—HEALS RIFLE RANGE

Tenders addressed to Headquarters, B.C. Area, Canadian Army, 4050 West 4th Avenue, Vancouver 8, B.C., will be received until 4 p.m. on
15th JUNE 1956
for permission under Leave and License agreement to graze livestock on the lands comprising Heals Rifle Range with the exception of certain portions of the Range.
Detailed description of the land, with sketch plan, may be seen by contacting O.C., Victoria Detachment, 11 Works Coy., R.C.E., Work Point Barracks, Victoria, B.C.
The highest or any tender will not necessarily be accepted.
G. KITCHING,
Brigadier,
Commander B.C. Area.

CALL FOR TENDERS
BRITISH COLUMBIA POWER COMMISSION
Vancouver Island Thermal Plant Site Clearing and Access Road

The British Columbia Power Commission, P.O. Box 500, Victoria, B.C., will receive sealed tenders until 12 o'clock noon, Pacific Daylight Saving Time, June 6, 1956, for the clearing, grubbing and excavation of the site, and the construction of an access road, for the Thermal Power Plant near Chemainus, Vancouver Island, B.C.

Copies of the specifications may be obtained from the Commission's office at Victoria, B.C., upon deposit of $50.00 each, which is refundable when the specifications are returned in an undamaged condition. A copy may also be seen at the office of the Building and Construction Industries Exchange, 342 West Pender Street, Vancouver 3, and at the office of the Victoria Building Industries Exchange, 816 Wharf Street, Victoria, B.C.

Tenders will be opened in public at the Commission's office, Victoria, B.C., at 2.00 p.m., Pacific Daylight Saving Time, June 6, 1956, and the lowest or any tender will not necessarily be accepted.

NOTICE TO CONTRACTORS
SEALED TENDERS will be received by the undersigned for the construction of
ADDITIONS TO
NORTH SAANICH HIGH SCHOOL
(7 rooms, gymnasium and alterations)
Drawings, specifications, form of tender and detailed instructions to bidders are available to general contractors at the office of POLSON & SIDDALL, 510 Royal Trust Building, Victoria, on or after 2.00 p.m., Monday, June 4, 1956.
A returnable deposit of Fifty Dollars ($50) is required for each set of drawings and specifications. Tenders must be good for thirty (30) days and must be accompanied by a surety bond in the form prescribed, a copy of which will be attached to the specification, which binds the tenderer and the Surety in the amount of Twenty-Two Thousand Dollars ($22,000) at time of tendering and a total of fifty per cent (50%) of the tender if accepted.
A depository bid system will be used for plumbing, heating, and electrical sub-trades. Copies of bids to be deposited with the Canada Permanent Trust Company, 714 Fort Street, Victoria, not later than 5 p.m., June 18, 1956.
The lowest or any tender not necessarily accepted.
Tenders must be made out on forms supplied by the Architects, addressed to the undersigned, and delivered to the office of the Architects not later than 5.00 p.m., Tuesday, June 19, 1956.
A. G. BLAIR,
Secretary-Treasurer,
Board of School Trustees,
School District No. 63
(Saanich).

CALL FOR TENDERS
BRITISH COLUMBIA POWER COMMISSION
Vancouver Island Thermal Plant Oil Storage Tanks

The British Columbia Power Commission, P.O. Box 500, Victoria, B.C., will receive sealed tenders until 12 o'clock noon, Pacific Daylight Saving Time, June 12, 1956, for the supply and erection of seven oil storage tanks for the Thermal Power Plant near Chemainus, Vancouver Island, B.C.

Copies of the specifications may be obtained from the Commission's office at Victoria, B.C., upon deposit of $25.00 each, which is refundable when the specifications are returned in an undamaged condition. A copy may also be seen at the office of the Building and Construction Industries Exchange, 342 West Pender Street, Vancouver 3, and at the office of the Victoria Building Industries Exchange, 816 Wharf Street, Victoria, B.C.

Tenders will be opened in public at the Commission's office, Victoria, B.C., at 2.00 p.m., Pacific Daylight Saving Time, June 12, 1956, and the lowest or any tender will not necessarily be accepted.

PROVINCE OF BRITISH COLUMBIA
Notice to Contractors
Snag-Falling

Sealed tenders will be received up to noon, P.D.S.T., June 14, 1956, by the undersigned for a snag-falling contract on 1,595 acres, more or less, situated approximately 25 miles north of Campbell River, near Stella Lake, in vicinity of Rock Bay.
Particulars may be obtained from the District Forester, Vancouver, the Forest Rangers at Campbell River, Courtenay, Parksville, or Nanaimo, or the undersigned.
As a security deposit, the contractor must forward with the completed tender, cash or certified cheque in the sum of 2% of the total contract price.
Payments will be made in instalments as the work progresses, and as a further guarantee of performance, a hold-back will be retained on the first payment amounting to 3% of the total bid. This hold-back and the security deposit will be returned on satisfactory completion of the entire contract.
Tenders will not be considered unless made out on the form supplied for quoting, and unless that form is properly signed and completed as indicated thereon and accompanied by the necessary security deposit.
The lowest or any tender not necessarily accepted.
Tenders must be submitted in the envelope marked "Tender for Snag-falling, Stella Lake East."
C. D. ORCHARD,
Chief Forester and Deputy Minister of Forests.
Parliament Buildings,
Victoria, B.C.

SATURDAY TIMES—SUNDAY COLONIST—
By virtue of a seizure made under the provisions of the B.C. Forest Act, sealed tenders will be received by the District Forester, Marine Building, Vancouver, up until noon of June 12, 1956, for the sale of the following equipment:
1 1951 Lincoln sports sedan
1 18' Peterborough speed boat
2. Johnson outboard motors complete with gas tank and fittings
The Lincoln car may be viewed at our Forest Service warehouse, Michigan Street, Victoria, and is of low mileage, being the car used in the Royal Tour in 1951.
The Peterborough speed boat together with the two Johnson outboard motors together with gas tank and fittings may be viewed at the Forest Service Ranger Station at Langford.
Highest or any tender not necessarily accepted. Terms of sale cash.
Tenders should be forwarded in a sealed envelope, clearly marked "Tender for Lincoln sports sedan, Peterborough speed boat and Johnson outboard motors" and be accompanied by a certified cheque or cash for the full amount of the bid.
Tenders may be submitted on this equipment either individually or collectively.

In the United States, the standard gauge for railroads is four feet eight and one-half inches.

400 Students To Be Released For Berry-Picking

Some 400 Victoria school children will be released from grades 7 and 8 next week for berry-picking in Saanich and Gordon Head.

Education Minister Ray Williston has given his consent for their release at the request of the National Employment Service, faced with a disastrous shortage of help due to the early crop.

W. H. Golby, chairman of the Greater Victoria school board, has offered full co-operation in the plan.

Principals will be circularized by the employment service, and will in turn approach their students for a list of volunteers.

Parents must give their consent, and the students will be released only if they consent to pick.

"They will be placed by the employment service," John Garrard, Victoria representative, said today. "Any students whose work proves to be unsatisfactory, or who wish to quit picking, will be sent back to school."

English Bowlers To Miss Test Match

LONDON (AP)—Two of England's leading fast bowlers Friday were declared unavailable for the first England-Australia test cricket match starting Thursday at Trent Bridge, Nottingham.

Frank Tyson has a fractured ankle bone and will be out for three weeks. Freddie Trueman is still troubled by a strained side and is not considered well enough to play for a week or 10 days.

In the Australian camp—Colin McDonald, opening batsman, has a strained left thigh muscle but hopes to play at Nottingham.

'Athletes of Year'

NEW YORK (AP) — Howard Hopalong Cassady, Ohio State's all-America halfback, and Patty Berg, a golf champion for two decades, were honored today as America's "athletes of the year" for 1955.

Each received the Frederick C. Miller Memorial Trophy, which beginning this year will go annually to the top male and female athletes picked in The Associated Press' year-end poll.

THE CORPORATION OF THE DISTRICT OF SAANICH
TENDER FOR PAINTING
TENDERS are invited for the exterior painting of Royal Oak Private Hospital, 4359 Glanford Avenue, Royal Oak, V.I. Surface of building must be cleaned off where needed. One coat Stucco paint, and one coat on all trim, and any woodwork. Tenders to include painting of the garage with one coat. Material must be of Standard Quality.
Tenders to be marked "Tender for Painting" and be in the hands of the undersigned not later than 5.00 p.m., Monday, June 18, 1956. Lowest or any tender not necessarily accepted.
J. B. TRIBE,
Municipal Clerk.

SEALED TENDERS
For the supply of one only cemetery tractor truck with one-yard dump body and one only seventy-two inch (72") riding power mower will be received at the office of the Board of Cemetery Trustees of Greater Victoria up to five o'clock, Tuesday, June nineteenth. All tenders should be addressed to Mr. L. Trelour, secretary, Board of Cemetery Trustees of Greater Victoria, R.R. No. 2, Royal Oak, B.C. and clearly marked "Tender for Equipment." For further particulars regarding specifications call Mr. Knight at 9-3213. The lowest or any tender not necessarily accepted.

PUBLIC MEETING
ESQUIMALT MUNICIPALITY
HIGH SCHOOL AUDITORIUM
WED., JUNE 6, at 8 p.m.
IMPORTANT CIVIC MATTERS WILL BE DISCUSSED
ALL RESIDENTS INVITED

From $1795
Sherwood Oaks
75% Mortgages Available

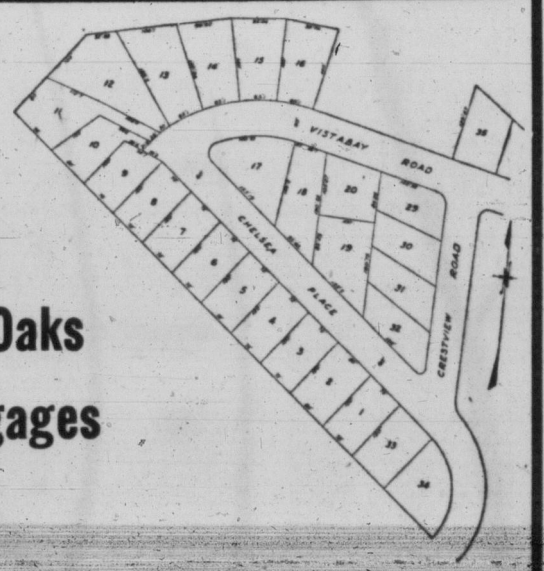

Your home is worth more in Sherwood Oaks, Victoria's best subdivision. View Lots, Treed Lots, Secluded Lots—located on curving roads. (Paving, curbing and storm drains to be started within the next two months.) Drive through—see it yourself.

NORTHWEST HOMES
2-9411 917 DOUGLAS

WEEKLY PUZZLE

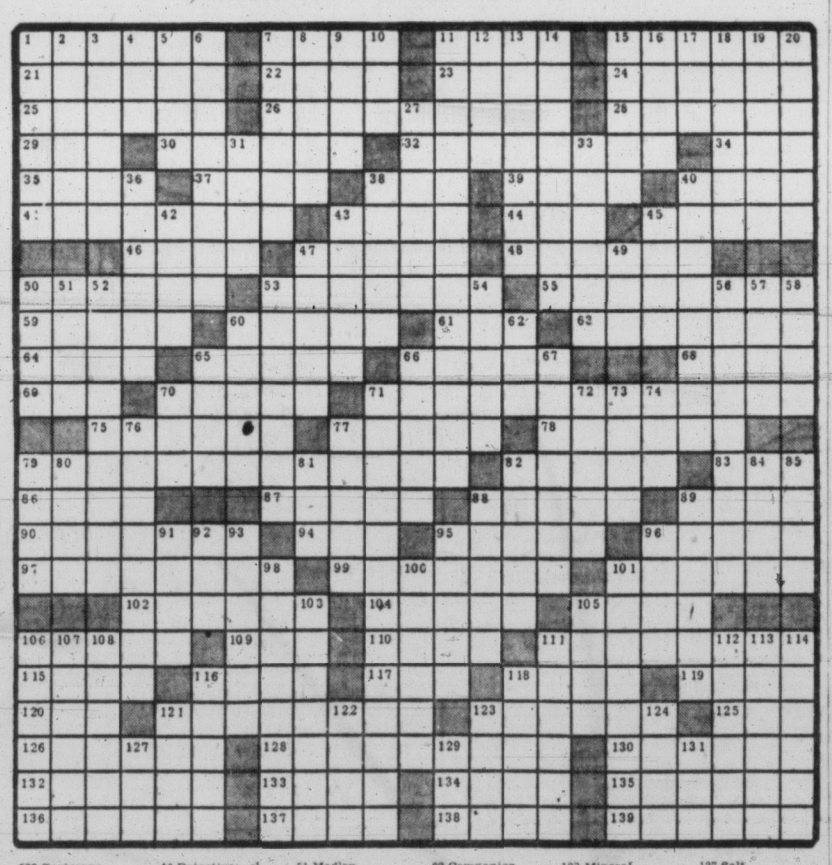

ACROSS
1 Holiday business
7 Secret former life
11 Fermented drink
15 Typewriter part
21 Restore
22 Dull pain
23 Amerind
24 American country
25 Anc. ruined city, Syria
26 Aquatic reptile
28 A Semitic tongue
29 Small bed
30 Thoroughfare
32 Sight-seeing guide
34 Dined
35 Persian coin
37 Solid
38 Witty saying
39 Pronoun
40 Genus of swans
41 Walk-out workers
43 Neck hair
44 Jutting rock
45 Boxes
46 To wax: obs.
47 Thinner
48 Fur-bearer
50 Ape
53 Digits
55 Geranium lake
59 "—— Corn," Sidney Howard play
60 Lone Ranger's companion
61 Villain's cry
63 Denier
64 Threshold
65 Blood-red gems
66 Lake in Finland
68 Bell-like sound
69 Also
70 Students' pantries: Br. slang
71 Settles in advance
75 Manufacturers
77 Grass fiber ropes: Sp.
78 Option
79 Rash haste
82 Young person
83 Knock
86 Tardy
87 Inclination
88 Iniquity
89 Where Paleolithic man drew
90 Mean
94 Painter's product
95 Beamed
96 Prices
97 Boldest: coll.
98 Criticizing sharply
101 Arid land
102 Corn pancakes: Sp. Am.
104 Each
105 Penny
106 Shoes
109 Petty demon
110 Decline
111 Disputes
115 Short letter
116 Small armadillo
117 Perched
118 Military station
119 Tumult
120 Likely
121 Echoing back
123 Gortesque insect
125 Chief: India
126 Found in sweet rolls
128 Unwinding
130 Specimen
132 Commission
133 Steadfast money
134 Wafer: Rec.
135 Gunwale pins
135 Greek gravestones
137 Annexes
138 Apparatus
139 Chastens

DOWN
1 Footpr

kill lawn weeds

as you fertilize !

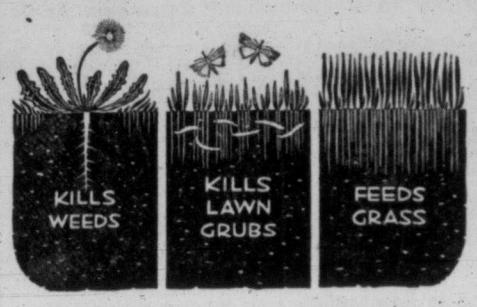

in **one** application !

ORTHO LAWN GROOM

Saves hours of work! Does these three vital lawn jobs—all at once!

Kills broadleaf weeds—ORTHO Lawn Groom selectively controls dandelions, plantain and chickweed.

Feeds lawn with balanced dry fertilizer. ORTHO Lawn Groom can bring new life to established lawns.

Controls lawn moths, grubs, wireworms, Japanese beetles, certain other lawn insects.

On all chemicals, read directions and cautions before use.

T.M.'S REG. U.S. PAT. OFF.: ORTHO LAWN GROOM, ORTHO—579

Ortho Agricultural Chemicals, Ltd. ORTHO

NEWSPAPER ADVERTISING STIMULATES BUYING

CITY EDITOR, POLICEMAN BAFFLED

Magician Correctly Predicts Headlines in Friday's Times

By PETE LOUDON

The audience saw through the best acts of the Parade of Magic at Victoria High School Friday night—according to the intermission experts.

Take the top act. Ten days ago, Carl Hemeon, president of the Magic Circle, wrote down his "prediction of Friday's Times headlines." Witnesses saw the writing sealed in an air-tight box and left in public view in a downtown store window.

The same witnesses, one of them Victoria's deputy police chief Harry Mercer, the other Times city editor Lloyd Baker, saw the same box opened, heard the magician's words read.

HERE'S HOW

The act was a flop. He was wrong on at least one word in the headlines on both first and second sections.

And the experts knew how it was done. Carl Hemeon had made an advance deal with Parliament to kick up a fuss over the pipeline and had arranged for Monty's visit.

Or else the cop and the newspaper guy were in on the act. Or else Hemeon poked the almost-right answers into the sealed envelope while he was cutting it open. Or else there was another box, just like the first one, and Hemeon had it in his pocket all along and switched it. Or else . . .

It was the same with the other tricks, as when Ernie and Audrey Crockford collaborated, and teen-age daughter Lorraine stepped out of a dollhouse that had been empty a moment previous. There was this trap door in the floor . . . or else . . .

UP HIS SLEEVE

Don Robinson didn't really pick brimming drinks out of a silk kerchief. He had dozens of them up his sleeve . . . or else . . .

And that trick of Frank Merryfield's where he pumped a boy's arm and water dribbled from the kid's other elbow—the kid was really a life-sized doll see, sitting there in the audience all the time . . . or else . . .

You take Palle Jensen, 16, those eggs he kept producing from nowhere obviously had been tucked behind his fingernails beforehand.

Owen Fowler must have done it with mirrors, produced enough silk head scarves for all the peasant women in Russia, out of nowhere. And that rope he cut in half that joined itself, and the two lighted lanterns he pulled out of empty pieces of pipe, here's how he did it . . . or else . . . or else . . .

The packed house spent a breathless two hours not being fooled, right up to the last minute when organist Bernie Ryalls pulled his favorite trick—

He played God Save the Queen and the whole audience disappeared.

Squire of Princess To Wed Scottish Heiress

LONDON (Reuters) — Lord Carnegie, whose name has been romantically linked in the past with that of Princess Margaret, received the Queen's consent Friday to marry Caroline Cicely Dewar, 22 - year - old daughter of scotch whisky magnate Lord Forteviot. Royal permission was necessary under the Royal Marriages Act of 1772, for Lord Carnegie is a second cousin of the Queen and 18th in line of succession to the throne.

MARRIAGE BUREAU

For men and women of all ages who sincerely want to marry. Not a social club but a personal and private service that helps individuals find the right partner. All inquiries in strict confidence.

COMMONWEALTH MARRIAGE BUREAU

14 Tunstall Bldg., 709 Dunsmuir St. Vancouver 1

Prince Wrestles —If Duke Gets Queen's Consent

LONDON (Reuters)—The Duke of Edinburgh was asked Friday night whether he would let Prince Charles, his seven-year-old son, learn how to wrestle. He clapped his hands in delight at the idea, but after pondering for a few seconds said he would need to see Queen Elizabeth about it first.

VAUXHALLS FOR AS LOW AS $194 DOWN

EATON'S *Eatonia* Hand Mower

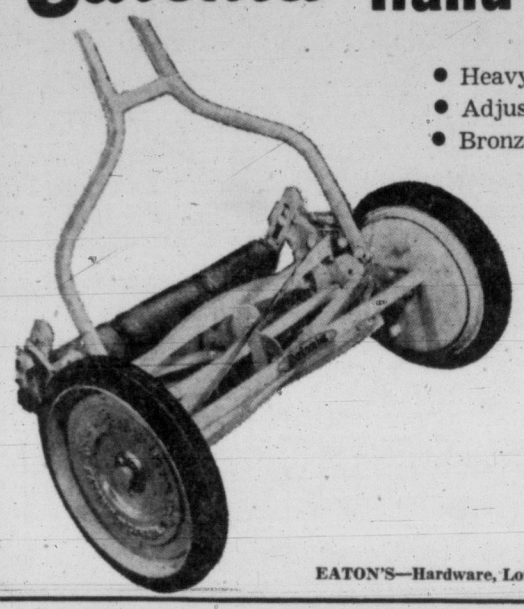

- Heavy-gauge Steel Frame
- Adjustable Cutting Depth
- Bronze Bearings

Five keen Sheffield Steel blades, heat-treated to retain sharp cutting edge. Blades run on bronze bearings. Cutting blade and tension easily adjustable by hand. 9-inch drive wheels with rubber tires. Lightweight handle detaches easily for storage. Rubber hand grips, sectional roller.

EATONIA Value, 14-inch cut **12.95**

16-inch cut **13.95**

EATON'S—Hardware, Lower Main Floor. Phone 2-7141

EATON'S

Invites you to **SEE** New Zipper Ideas

Demonstrated by

Miss Patricia Smith

Lightning REPRESENTATIVE

Monday to Thursday, June 4 - 7

Miss Patricia Smith will actually demonstrate the installation of famous Lightning zippers! Miss Smith will be happy to answer your questions, help you with sewing problems and give you many helpful hints on the use of Lightning zippers.

EATON'S—Notions, Main Floor. Phone 2-7141

BUSINESS GIRLS!
Stop and Shop at 5 o'clock
EATON'S open till 5.30 p.m.

EATON'S Own Brand

Eatonia Cotton Prints

New designs and colours!

Quality Cotton Broadcloth

In 34 lovely tub-fast colours including white, black and the popular high-style "brights"! "Sanforized." About 35 inches wide.

Eatonia Value, yard **79c**

Famous "Old Colony" Quality

Colourful, tub-fast cotton fabric — woven 160 threads to the square inch! Rosebud, floral, paisley and geometric patterns. Approx. 35 inches wide.

Eatonia Value, yard **69c**

EATON'S—Fabrics, Third Floor. Phone 2-7141

EATON'S *Bargain Basement* DOLLAR DAY

Women's Shortie Coats

All-wool shorties in smart one-button or clutch style . . . raglan sleeves . . . loose or belted backs. Navy, black, grey, blue, beige or rose. Sizes 10 to 20, 38 to 44

Dollar Day Each **10.00**

Telephone Orders Accepted

2 Pairs 1.00

Men's Dress Socks

Large assortment of colours and patterns to choose from. Hard-wearing wool and cotton with nylon reinforced heels and toes. Sizes 10 to 12.

3 Garments 1.00

Boys' Briefs and Vests

Vests are medium weight white cotton, sleeveless style, briefs have elastic waist and leg inserts. Small, medium and large.

4 Pairs 1.00

Boys' Socks

Cotton and rayon socks with elastic tops, nylon reinforced heels and toes in a striped pattern. Sizes 9 to 10½.

2 for 3.00

Men's Shirts

"Sanforized" cotton doeskin shirts styled with two-way collar, two pockets in neat checked pattern of yellow, brown, red and navy. Small, medium and large.

2 for 1.00

Boys' "T" Shirts

Classic style with crew neck and short sleeves. White or maize with popular "Beach" scene motif. Medium and large only.

Each 1.00

Women's Bras

Well cut, popular long-lined bra with adjustable shoulder straps, elastic inserts at waist and strong back fasteners. White only, size 36 to 40.

2 Pairs 1.00

Women's Panties

Rayon panties with embroidered and nylon trim, choice of plain or lace edged leg. Double crotch. Small, medium

3 Pairs 2.00

Substandard Nylons

45 - gauge, 15 - denier nylons with panel heels and pencil slim seams. Popular medium beige shade. Sizes 9 to 11.

4 Pairs 1.00

Training Panties

Strong cotton knit brief style panties, reinforced leg band and crotch, elastic waist. White only. Sizes 2 to 6.

Pair 1.00

Boys' Slacks

Washable "Sanforized" cotton sun-tan slacks . . . popular boxer style with strong elastic waist, zippered fly. Sizes 3 to 6x.

2 Garments 1.00

Men's Briefs and Vests

Summer weight, white cotton rib knit. Briefs have elastic waist and leg bands athletic style vest. Small, medium and large.

2 Pairs 1.00

Men's Work Socks

Popular medium weight grey rib knit wool socks with red top trim, white heel and toe. Standard sizes.

Pair 1.00

Girls' Pedal Pushers

Easily laundered "Sanforized" cotton boxer style pedal pushers, elastic waist, smart novelty prints in gay summer colours. Sizes 3 to 6x.

Yard 1.00

Corduroy Yardage

Popular 36-inch width, cotton corduroy yardage excellent for children's or women's clothing, drapes, cushion covers. Light grey, red, navy, black, light blue, pink.

Pair 1.00

Embroidered Pillow Cases

Standard 42-inch size, fancy embroidered pillow cases with plain hems. Cello wrapped.

Each 4.00

Chenille Spreads

Cotton chenille bedspreads with pretty floral design, excellent for children's room or summer cottage use. Single or double-bed size in many smart colours.

Set 1.00

Towel Sets

Soft, absorbent terry towel sets consisting of 1 towel, size 20x40 inches, and matching face cloth size 12x12 inches. White with gay floral design.

2 for 1.00

Tea Towels

Strong absorbent cotton tea towels. White grounds with choice of red or blue striped patterns. Size 24x36.

Plastic Tablecloths

54x54-inch square plastic tablecloth, clear grounds with many bright floral designs to choose from. Dollar Day, each **1.00**

Cotton Print

Popular 36-inch width. Your choice of bright floral and figured designs. Excellent for women's and children's clothing, aprons, etc. Dollar Day **3 Yards 1.00**

Women's Canvas Oxfords

Washable, sturdy white duck uppers with neat 4-eyelet tie. Moulded one-piece flat soles with toe-bumper guard. Sizes 3 to 8. Dollar Day, pair **1.00**

Men's Bracers

Regular style, narrow web, dress bracers . . . strong leather ends, plain and fancy patterns. Dollar Day **2 pairs 1.00**

Women's Housedresses

Pretty cotton print dresses styled with cap or short sleeves, round necks or tailored collars, slightly flared skirts. 14 to 20, 38 to 42. Dollar Day **2 for 3.00**

Girls' Sun Dresses

"Sanforized" plisse, circular skirt has elastic at waist for snug fit, bra top has perky shoulder bows. Red, green or blue with contrasting trim. Sizes 3 to 6. Dollar Day, each **1.00**

Men's Lug Oxfords

Moccasin vamp brown leather uppers, red rubber cleated soles that assure long wear. Sizes are broken, but most sizes are available. Dollar Day, pair **4.00**

Women's Swim Suits

Bright printed cotton swim suits in popular bloomer style . . . elastic back and sides for neat, snug fit. White ground with aqua and rose pattern. Sizes 12 to 20. Dollar Day, each **4.00**

Men's White Shirts

Smart, washable, "Sanforized" shirts with "lino" fabric inserts. Popular windsor collar, one pocket and long sleeves. Sizes 14½ to 16½. Dollar Day **2 for 5.00**

Men's Denim Pants

Heavy quality, "Sanforized" blue denim pants styled with five pockets and button closing. Waist sizes 30 to 34, 40 and 42. Dollar Day, pair **3.00**

Boys' Slippers

Overmakes in boys' opera slippers with leather uppers with split leather soles and padded heels. Green and brown combination colours. Sizes 11 to 13 and 1 to 5. Dollar Day, pair **1.00**

Women's Casual Shoes

Women's and teeners' shoes with low or medium heels in cuban or wedge styles. Leather and suedes in the group. Sizes 4 to 9 collectively. Dollar Day, pr. **1.00**

EATON'S—Bargain Basement. Phone 2-7141

It Pays to Shop at EATON'S STORE HOURS: 9 a.m. to 5.30 p.m. Wednesday, 9 a.m. to 1 p.m.—Phone 2-7141 THE T. EATON Co CANADA LIMITED

Entertainment — Page 7 | Home Building — Page 8 | Full Week's TV — Pages 9, 10 | $225 Crossword — Page 22

ROTO MAGAZINE COLOR 14¢

WEEKEND EDITION

16 PAGES COMICS 14¢

Victoria Daily Times

WEATHER: Clearing; Details on Page 5

PHONE 2-3131 THE HOME PAPER

VOL. 123, No. 129 — VICTORIA, B.C., SATURDAY, JUNE 2, 1956—94 PAGES — PRICE: 10 CENTS SATURDAY, 14 CENTS

IRISH SWEEP DRAW UNDER WAY AT DUBLIN

DUBLIN (AP)—Drawings started today in the $6,000,000 Irish sweepstakes on the Derby at Epsom, June 6.

There will be 17 firsts, 17 second and 17 third prizes—$140,000, $56,000 and $28,000, respectively. Drawers of non-starters and horses that fail to place will receive $1,341.60 apiece.

Marilyn Bell to Tackle Strait; Times Co-Sponsors Attempt

$20,000 Award For August Try; Bonus of $10,000

Marilyn Bell, the darling of Toronto, now established as one of the world's outstanding women distance swimmers, will tackle the Strait of Juan de Fuca this summer.

The Victoria Times is a co-sponsor of her attempt, along with the Toronto Telegram.

The papers and Weekend Picture Magazine have put up a guarantee of $20,000 for the attempt, plus a $10,000 bonus if the gallant 18-year-old, conqueror of both Lake Ontario and the English Channel, is successful.

She will make her try at the frigid strait in late August or early September.

Gus Ryder, the silver-haired coach who brought Marilyn across Lake Ontario in her now famous swim, and also across the channel, will again be her coach.

Announcement that Marilyn's committee had agreed to have her make the strait swim was made simultaneously in Victoria and Toronto this morning by Stuart Keate, publisher of the Times, and Douglas Macfarlane, vice-president of the Telegram.

TIMES SECURES BELL EXCLUSIVE

All signed articles and columns by Marilyn Bell on her training for the Strait swim and the actual swim, will appear exclusively in the Times in this area.

Fuca Strait 'Finest Test'

Negotiations to have Marilyn come to Victoria for the attempt have been going on since the day after she made the Lake Ontario swim nearly two years ago.

Late in March Phyllis Griffiths, Toronto Telegram star reporter, visited Victoria incognito and with the Times interviewed local swim experts and made arrangements for accommodation.

At that time it was a toss-up whether Marilyn would try the strait, or make her 1956 swim on Catalina Channel. Miss Griffiths went to Catalina as well to size up prospects, but when she returned to Toronto reported to Marilyn's committee in favor of Juan de Fuca.

She felt it the finest test for the Canadian girl and stated that the swim organization set up by the Times for the Chadwick swim "would make our job easy."

The agreement for the swim was signed by the Marilyn Bell Company, which handles the girl's affairs.

Begins Training Here in July

It calls for six weeks' training from a camp in Victoria, which means Marilyn will arrive here during the early part of July.

In Toronto today Marilyn said she has her heart set on conquering Juan de Fuca.

The strait, as Victorians well know, has had only one victor, Bert Thomas of Tacoma. It has never been conquered by a woman, and never yet from north to south. There have been well over 40 attempts since the unsuccessful Chadwick swim of 1954. This was sponsored by the Times and the BA Paint Company for a $10,000 award and launched Juan de Fuca as one of the prime swimming tests in the world—the "Mount Everest" of swims as Miss Chadwick called it.

In Toronto today fair-haired Marilyn, as she looked at a chart of the strait, said:

"It's a challenge. It's going to be hard, to say the least. But since the lake and the channel, Juan de Fuca is all I've been thinking of. I'm really looking forward to it."

Marilyn and Gus will have full benefit of the knowledge of Victoria's mariners who know the tides, currents, winds and vagaries of the 18.3-mile strait. Navigators with life-long experience of the strait will plot the course.

It will be an all-out effort.

Whether Marilyn will swim from Victoria to Port Angeles or the reverse route, has not yet been decided, but chances are that the start will be from here.

Marilyn can expect icy water, probably between 49 and 54 degrees—but Canada's sweetheart of swimming doesn't even shiver at the prospect.

"I think if I train lots in it,

Continued on Page 2

PETITE CHALLENGER.— Marilyn Bell, conqueror of Lake Ontario and the English Channel, is 18 years old, weighs 124 pounds, stands only five-foot-two.

GRIZZLED COACH—Famed Gus Ryder, who coached, encouraged, coaxed and inspired Marilyn through two epic swims will be her mentor in attempt of Strait of Juan de Fuca.

Troops Ordered To B.C. Floods

VANCOUVER (CP) — Attorney-General Robert Bonner today ordered troops into the flood area of the Kootenay Valley.

Army spokesmen here said 75 members of the 1st Field Engineers, Royal Canadian Engineers, have been ordered from their station at Chilliwack, B.C., 65 miles east of here, to Creston, B.C., on the Kootenay river.

The men will take off by RCAF transport from Abbotsford and land at Cranbrook.

The men will aid in sandbagging and general flood control work and more, will be sent if necessary, army spokesmen said.

A flood crest is reported rolling down on Creston and is expected to hit within three days, endangering 25,000 acres of crops. Water is at the 24.41 mark—only eight inches from the top of the dikes.

The Columbia is also reported on the rise, with the Trail, B.C., level reported at 39 feet. Some basements in Trail have been flooded.

At Portland and Vancouver, Wash., the Columbia river is threatening outlying areas.

At Creston magistrate Guy Constable called the situation "critical."

He said the brim of the dikes is softening and admitting seepage.

VANCOUVER ENTRIES PAGE 11

JEAN HERSHOLT DIES AT 69

HOLLYWOOD (AP) — Actor Jean Hersholt, 69, noted as a humanitarian, died today at his home after a long illness.

The actor, well known for his creation of the Dr. Christian character, and who played Dr. Dafoe in the story of the Dionne quintuplets, only recently was tendered a huge civic testimonial by the motion picture industry.

Rioters Defy Nehru, Fight Police

BOMBAY (AP) — Hundreds of anti-government demonstrators battled massed police squads today outside an All-India Congress Party committee meeting. Inside, Prime Minister Nehru thundered that he would not tolerate violent agitation in India "even if the Congress Party is destroyed."

A government statement said 689 demonstrators were arrested as several hundred security agents in plainclothes gave protection to Nehru and other Congress leaders. Stones were thrown and 18 police officers, including two deputy commissioners, were hurt, the statement said.

The rioters most of them youths shouting slogans against Nehru government proposal to make Bombay a centrally-administered area, were halted by double lines of police around the Congress meeting tent.

It was the worst demonstration in Bombay since the February riots against the state reorganization program under which New Delhi proposed to split Bombay into Marathi and Gujerati-speaking states while keeping the city of Bombay separate.

START THIS SERIES TODAY

my side of the story

By

The Duchess of Windsor

(The Times continues publication of the memoirs of the Duchess of Windsor whose marriage to former King Edward VIII followed the great abdication crisis of 1937. Her decision to publish her story has been the subject of world-wide controversy. The series will run daily in the Times. Copyright reserved. Reproduction in any manner in whole or part, in English or other languages is strictly prohibited. All rights reserved throughout the world. Protection secured under the Universal, International and Pan-American Copyright Conventions.)

Marriage Breaks Up After Short Reunion

It was understood between us that I would join Win in Canton a few days later, after he had come down river from his patrol.

This I did. Almost immediately I came down with a severe kidney infection. For several days I was almost delirious. Win dropped everything and devoted himself night and day to nursing me. Then the nightmare of fever and pain left me almost as quickly as it had come.

I was surprised and touched by Win's unexpected solicitude. It brought back momentarily into view a side of his character that I had not experienced for a long time.

For a few weeks all was well. Then, without warning and, I must say, without cause the old jealousies and resentments began to reassert themselves.

When he began drinking before breakfast, while off duty, I realized that whatever there had been between us of love and respect was gone, beyond hope of recall.

I finally told Win that our attempt at a reunion was a failure. Reluctantly, he agreed. There was no scene; the final unravelling was singularly without emotion; not even the capacity for anger remained.

He saw me off on the steamer to Shanghai. As he said goodbye at the gangway, his parting words were: "Pensacola, Boston, Coronade, Washington, and now Hong Kong—we've come a long way, only to lose what we began

Continued on Page 2

English Youth Beats Scot In Golf Final

TROON, Scotland (AP) — John Beharrell, 18-year-old English sensation, today won the British Amateur golf championship, defeating Scotsman Leslie Taylor, 5 and 4.

Beharrell became the youngest player ever to win this ancient crown. He fought a gale wind through two rounds to prevail over his 32-year-old opponent.

The English prodigy, who gave up school and turned to golf for his health, succeeds Joe Conrad of San Antonio, Tex., as British Amateur champion. Conrad was eliminated in the quarterfinals.

In the 36-hole final, Beharrell won the first hole with a par four and was never headed. He blew several chances to end the match earlier. Once during the late stages of the afternoon round he saw his lead cut from six to two holes.

Jesse Jones Dies

HUSTON, Tex. (AP)—Financier Jesse H. Jones, who served under three presidents and was one of the leading builders of skyscrapers, died Friday night. He was 82.

PRAYER FOR TODAY

O GOD, in times of trouble and worry may we remember and call upon Thy strength. Teach us to know that every problem, every difficulty, can be shared with Thee and that, in the sharing, we lose the awful agony of loneliness in tribulation, feeling the load of care lightened and made bearable. Through Jesus Christ. Amen.

Worse 'Riot' Monday Predicted for Commons

TORONTO (CP) — Alistair Stewart, CCF member of Parliament for Winnipeg North, said today that a "riot" Friday in the House of Commons was "nothing" compared to what will happen there Monday.

He told a public meeting protesting the federal government's proposed natural-gas pipeline deal that both his party and the Progressive Conservatives will fight strenuously to censure House Speaker Beaudoin. The meeting was sponsored by the Toronto and Lake Shore Labor Council (CLC). About 200 attended.

Mr. Beaudoin was "prostituting" the historical rights of a House of Commons Speaker, Mr. Stewart said.

Choking with emotion, Mr. Stewart said: "Rene Beaudoin yesterday presided over the obsequies of his own integrity. We no longer recognize him as a man of integrity."

ATTACKS ST. LAURENT

Prime Minister St. Laurent was "a feckless supine shell." The prime minister sat "huddled" while the Speaker tried to put the government in a preferred position.

"I have no respect for the Speaker of the House, or the

Continued on Page 2

WHAT'S NEXT?

Opposition censure of Mr. Speaker Beaudoin slated for debate Monday.

* * *

Third reading of pipeline legislation scheduled Tuesday. Fourth closure to be invoked to ensure Senate passage before government deadline Thursday.

* * *

Pipeline bill passed committee stage at 1.47 a.m. today, 133-41 votes, after 13-hour, 17-minute sitting scarred by repeated turmoil and disorders unparalleled in Canadian parliamentary history. (See page 3 for Times reporter's on-the-spot story.)

* * *

Trade Minister C. D. Howe hints he'll retire from government after pipeline project assured.

* * *

New Opposition filibuster on government's interim supply bill, due in mid-week, may change Prime Minister St. Laurent's thinking on immediate general election.

A few more top-notch challengers an' ol' Juan de Fuca's goin' t' be in desperate straits.

* * *

None o' th' members o' Parliament seem t' object t' Saturday an' Sunday closure.

* * *

Bet thet professor who kept a liberry book fer twelve years found it when he looked through his umbrellas.

Index to Inside Pages

	Page
Times Writer Describes Chaos in Commons	3
Nine-Hour Clearance, Vancouver CD Plan	3
High Drug Addiction Denied By B.C. Doctors	3
Tito Closes Rift With Soviet Chiefs	29

Ask the Times 15	Entertainment 7	Sports 12, 13, 14
As We Live 18	Finance 11	Step with Style 18
Books 6	Hutchison 4	Stursberg 5
Bridge 22	Island Digest 21	TV with Lee 9, 10
Building 8	Penny Saver 18	Walker 12
Churches 16	Radio 23	Why Grow Old? 18
Classified 22	Roberts 15	Women 17, 18, 19
Comics 20	Silenus 5	Your Horoscope 24

. . . Duchess

Continued

with." I was to see him only once again.

Before leaving Washington I had been given a letter of introduction to an Englishman working in Shanghai. Coming upon it one day, I mailed it to him.

A day or so later a nice basket of mangoes arrived to be followed shortly by a telephone call. Would I care to have a cocktail later in the afternoon?

About 6 o'clock I entered the bar, somewhat apprehensive over what I might be letting myself in for. Then a man came towards me—young, handsome, beautifully dressed. His name does not matter.

Start of Delightful Friendship

We had a drink together, very pleasant. Then he suggested dinner and this proved to be even more pleasant. It was the simple beginning of a delightful friendship. Robbie knew every one in Shanghai.

From knowing nobody I was drawn swiftly into a totally different kind of world—garden parties, race meetings at the Shanghai Jockey Club and dinner parties in a lovely old hotel on Bubbling Well road where in a bower of flowers one danced in a sunken courtyard by the light of colored lanterns.

Life in Shanghai in 1924 was good, very good, and, in fact, almost too good for a woman under a dangerous illusion of quasi-independence.

Robbie put me in touch with a lawyer, from whom I learned that the process of divorce would be complicated and costly.

I therefore abandoned the idea. A clean break with the past was once more out of reach.

Among the navy wives was one with whom I was to have a short and curious acquaintance.

One day she invited me to join her in a shopping trip to Peking. This involved a journey of several hundred miles, and was not an easy trip either by land or sea.

It is characteristic of my state of mind at that time that I promply said "Yes, thank you."

When we reached Tientsin the American consul advised us not to go on. He informed us that a local war was in progress. If we should become involved in an "international incident" it would be his duty to report to the navy that we had disregarded the advice of the U.S. government's representative and had wilfully placed ourselves outside the protection of the government.

Important Chance Encounter

My friend capitulated. She said: "My husband would never forgive me." I took the opposite view and went on. I reached Peking without any trouble.

My intention then was to stay perhaps a fortnight. But now occurred one of those chance encounters that so often sharply influence the entire course of one's life.

Across the ballroom at the Hotel Peking I spotted a friend of school days — Katherine Moore Bigelow.

A moment later her husband, Herman Rogers, came up.

Katherine insisted that I stay with them. Their house was in the Tartar City, on what was called a hutung—the Chinese word for a small street which is really not a street but a crooked alley of houses set behind blank grey walls and completely hidden from the possible scrutiny of passers-by.

Katherine, like a fairy godmother, waved her wand and there instantly materialized, for my personal use, an amah, or maid, a handsome black rickshaw with rubber tires, and a rickshaw boy—all I believe, for about $15 a month.

That evening the Rogers had some friends in for dinner and poker afterwards. When Herman told me what the chips cost I was horrified and reluctant to play.

"You've played before, haven't you?" Herman asked. "You know what a straight is? And a full house?"

"Oh, yes," I said, "I learned to play with the navy."

"That should make you almost a professional gambler," said Herman. "You join us. If you lose I'll assume your losses."

My rather considerable poker education, begun at Pensacola, now stood me in good stead. By the end of the game I had an impressive pile of chips in front of me. When Herman totted up the sum it amounted to exactly $225.

Thanks in part to this windfall—modestly increased, I must in candour confess, in later sessions—there now began for me, without conscious plan or foreknowledge, what was beyond doubt the most delightful, the most carefree, the most lyric interval of my youth—the nearest thing, I imagine, to a lotus-eater's dream that a young woman brought in the "right" way could ever expect to know.

Duchess Story Won't Be Filmed

LONDON (Reuters) — The Daily Express today attacked British motion picture censorship authorities for turning down a Hollywood proposal to make a picture based on the memoirs of the Duchess of Windsor.

In an editorial headlined "One More Penalty," the mass-circulation newspaper declares:

"Hollywood producer David O. Selznick is told by the British film censor that he cannot make a film of the Duchess of Windsor's memoirs. It is a monstrous act of suppression.

"Once again the Duchess of Windsor is being punished. One penalty after another has been exacted on her."

Censorship authorities refused to approve distribution of the proposed film in England because of a standing regulation that no films about living members of the Royal Family may be shown without palace authorization. There have been no feature films produced on any member of the Royal Family later than Queen Victoria.

Nun Iniured In Crash Near Duncan

DUNCAN—Sister Mary Martin, Sister Superior at St. Ann's Convent at Tzouhalem, suffered a broken arm and bruises this morning when the car in which she was riding left the Island Highway near Cowichan Bay and struck a tree.

She was taken to King's Daughters' Hospital here for treatment by Dr. J. U. Coleman.

With Sister Superior at the time was Sister Jocy Anne, also from the convent. It was not known which of the nuns was driving when the accident occurred.

It was understood no other car was involved in the accident.

. . . MARILYN

Continued from Page 1

I'll get used to it," said the girl who at 16 beat Lake Ontario and at 17 the Channel. "I think you can condition the body to anything."

Marilyn studied the chart again.

"You know," she said, "I don't think I'm afraid of it. The way people speak, I think it'll be tougher than the channel—but you can't tell till you try. I'm not over-confident, but you've got to have a bit of confidence in yourself. I know I'll go out and do my best."

Marilyn is bolstered by the knowledge that Gus Ryder will again be with her.

"It's been a winning combination so far, and Gus is really wonderful," she said.

Gus knows Juan de Fuca will indeed be a challenge to both Marilyn and himself—but he shares her belief that "it can be done."

"I'm not underestimating it one bit," said Gus. "It will be one of the hardest swims Marilyn and I have undertaken. With six weeks' training out there, it can be done. After her achievements of the lake and the channel, Marilyn will definitely give everything she's got for a successful swim. And so will I."

"Intensive training — following a schedule—is important," he said. "Local help from experienced navigators is equally important. We know we will have this under the excellent sponsorship. It played a big part in our success on the channel."

Gus thinks that "with Marilyn's courage, fortitude and endurance, she can conquer the strait."

Local experts on Juan de Fuca say best conditions prevail in the last few days of August and the first few days of September, and that suits Marilyn fine.

Now in her fifth year at Loretto College school, she has four senior matriculation exams to write, finishing up on June 22. After the swim, Marilyn will enroll at McGill University to complete her senior matric in her first year and then follow with four years of a physiotherapy course. McGill has a degree course in physiotherapy and she chose it ahead of the University of Toronto's diploma course.

Since just after Christmas, Marilyn has been swimming an hour most mornings at the Toronto Lake Shore pool, sometimes with Cliff Lumsden, and except when school studies prevented has also had two evenings a week under assistant coach Jim Curry, with 16-year-old Doreen George as companion.

Marilyn now weighs 124 pounds, after a winter high of 132 ("I was really porky") and will gradually work down to her swimming weight of 117 pounds ("only Gus may want me a bit fatter for that cold strait").

"I'm glad it's salt water," she said. "I like the taste of it. That sounds silly, but when I came back from the channel to fresh water, it tasted so flat and uninteresting."

Marilyn has never been to Victoria and is keen to see its beauties. She "loved Vancouver" when she appeared at the Grey Cup game there last fall.

"The people were so friendly," she said. "I'm glad I'll be out there to train, and that it's in Canada. England was wonderful — but there's no place like Canada."

. . . WORST

Continued from Page 1

officials of Parliament elected by the House. Their day is done. They are finished.

"I have strong suspicion there is blackmail on the pipeline issue and that it is Howe (Trade Minister Howe) who is being blackmailed. And he is passing this blackmail onto you and trying to make you pay. Parliament has become completely perverted."

The government had "found out" what it means to be in power for 20 years.

"It brings corruption and they are corrupt."

Mr. Stewart said: "Walter Harris, finance minister, said that taxes from this project would be sufficient to finance all other government projects. He lied, and we are used to having him lie.

"The company has pointed out that by 1962 it thinks it will be in a position to pay off shareholders at a rate of 20 per cent interest, with increasing amounts every year after that. This is a gold mine.

"This is also a monopoly. Why then, shouldn't Canadians own this monopoly and benefit by it? But Howe won't let that happen. He stresses private enterprise but at the same time Trans-Canada is getting a 95 per cent subsidy. That is not private enterprise."

Mr. Stewart said Premier Manning of Alberta, who had refused to sell Alberta gas to a government-owned pipeline, "is soaked in infamy."

"He prefers to let the gas go to waste than allow the people to benefit."

The entire body of labor delegates rose and cheered wildly for several minutes as Mr. Stewart concluded.

Broom Handle Used in Bid To Shift Safe

Thieves broke into Kirk's Coal Co., Ltd., 516 Esquimalt Road, Friday, and attempted to move a safe from a lighted front office into another room.

The culprits used a broom handle in their attempt to move the safe which was situated under a light in front of a window, police said. The broom handle broke.

Terrorists Bomb U.S. Home in Cyprus

NICOSIA, Cyprus, (UP) — Greek Cypriots bombed the house of U.S. consular official John Meehan Friday night, terrorizing his wife and three children who were preparing to retire. The bomb ripped apart the front veranda and shattered windows but nobody was injured.

ATTENTION

Are you satisfied with present opportunity? Without obligation to you or us why not investigate our proposition? We need men age 26 to 38, married, high school education, who want to earn $5,000-$6,000 yearly, consisting of salary and commission. Ambitious men only.

Box 1743, Victoria Press

McCALL BROS
The Floral Funeral Chapel

Quiet dignity amid harmonious surroundings that have won Victoria's approval.

1400 Vancouver Street 4-2012

$530 CASH ! !

Built by N.H.A.-Approved Contractors on the Lot of Your Choice!

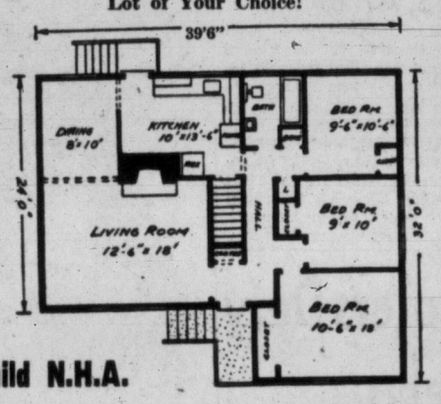

Build N.H.A.

Spacious, well-planned family bungalow with full basement, drive-in garage. Oak floors. Choose your own interior colors and type of stucco.
PRICE $10,430

Call George Thorneloe, 7-2771

TOWN & COUNTRY HOMES
1923 QUADRA STREET PHONE 2-7276

Convenient Terms

. . . YOU'LL PLEDGE A LIFETIME OF LOVE. WHETHER PLAIN, BEAUTIFULLY ORNAMENTAL OR JEWELLED, EVERYONE KNOWS LITTLE & TAYLOR RINGS MEAN THE FINEST!

LITTLE & TAYLOR
Registered Jewellers — American Gem Society

1209 DOUGLAS ST. (Scollard Bldg.)
PHONE 4-5812

WEARMASTER — SOLD ONLY BY SIMPSONS-SEARS
KENMORE — SOLD ONLY BY SIMPSONS-SEARS
CROSS COUNTRY — SOLD ONLY BY SIMPSONS-SEARS
HONEYLANE — SOLD ONLY BY SIMPSONS-SEARS
Tradition — SOLD ONLY BY SIMPSONS-SEARS
TOWER — SOLD ONLY BY SIMPSONS-SEARS
COUNTRY INN — SOLD ONLY BY SIMPSONS-SEARS
Bittwel — SOLD ONLY BY SIMPSONS-SEARS
Silvertone — SOLD ONLY BY SIMPSONS-SEARS
SIMCO — SOLD ONLY BY SIMPSONS-SEARS

CRAFTSMAN — SOLD ONLY BY SIMPSONS-SEARS
HAPPI-TIME — SOLD ONLY BY SIMPSONS-SEARS
country club — SOLD ONLY BY SIMPSONS-SEARS
J.C. Higgins — SOLD ONLY BY SIMPSONS-SEARS
Boyville Jr. — SOLD ONLY BY SIMPSONS-SEARS
BUREN — SOLD ONLY BY SIMPSONS-SEARS
kingsway — SOLD ONLY BY SIMPSONS-SEARS

Simpsons-Sears

SHOP THE EASY CATALOGUE WAY
AT
SIMPSONS-SEARS VICTORIA ORDER OFFICE

★ OVER 60,000 ITEMS TO CHOOSE FROM IN OUR CURRENT CATALOGUES

★ LOW PRICES—OUTSTANDING VALUES

★ FAST SHIPPING SERVICE—NO CHARGES TO PAY Almost all catalogue orders are filled from our Vancouver Mail Order Plant. Simpsons-Sears pays ALL shipping charges.

★ IN ADDITION There is a large selection of appliances and other merchandise on display in the store AND AVAILABLE FOR IMMEDIATE DELIVERY.

You may buy Simpsons-Sears brand names with confidence because all our merchandise is backed by the famous guarantee of SATISFACTION OR MONEY REFUNDED.

SIMPSONS-SEARS HAS NO CONNECTION IN BRITISH COLUMBIA WITH ANY OTHER FIRM BEARING A SIMILAR NAME.

SIMPSONS-SEARS LIMITED
720 YATES STREET
VICTORIA, B.C.
PHONE: 2-5161

PILGRIM — SOLD ONLY BY SIMPSONS-SEARS
ALLSTATE — SOLD ONLY BY SIMPSONS-SEARS
Maid of Honor — SOLD ONLY BY SIMPSONS-SEARS
DUNLAP — SOLD ONLY BY SIMPSONS-SEARS
Syd Opps — SOLD ONLY BY SIMPSONS-SEARS
Elgin — SOLD ONLY BY SIMPSONS-SEARS
Charmode — SOLD ONLY BY SIMPSONS-SEARS

HOMART — SOLD ONLY BY SIMPSONS-SEARS
royal purple — SOLD ONLY BY SIMPSONS-SEARS
Simpsons-Sears APPROVED — SOLD ONLY BY SIMPSONS-SEARS
HARMONY HOUSE — SOLD ONLY BY SIMPSONS-SEARS
Fairloom — SOLD ONLY BY SIMPSONS-SEARS
Hearthside — SOLD ONLY BY SIMPSONS-SEARS
Barbara Ann Scott — SOLD ONLY BY SIMPSONS-SEARS
DAVID BRADLEY — SOLD ONLY BY SIMPSONS-SEARS
Boyville — SOLD ONLY BY SIMPSONS-SEARS
Simpsons-Sears — SOLD ONLY BY SIMPSONS-SEARS

Africa Buying Island Lumber

PORT ALBERNI — Close to 13,000,000 board feet of lumber were shipped from this port during the past month, with the U.S. market taking 6,699,330 board feet in two large shipments.

Of the 12,952,330 board feet exported, Africa was the destination of 3,020,660, while the U.K., generally the leading market for waterborne lumber from the Alberni Valley, trailed with only 2,324,000 feet.

Early in the month the Ss. Lumber Carrier took 3,959 tons of lumber for the U.S. eastern seaboard and May 24 the Norwegian motor vessel Kareen Reed sailed with 6,090 tons for the U.S.

African cargoes were shipped on Ss. Merchant Duke, Mv. Taian Maru and the Italian motor ship Citta de Savona. The Merchant Duke was the last ship to clear port in May.

The Scottish registered Ss. Dunolly took 1,068 tons of lumber and 50 tons of wood pulp for the West Indies and Ms. Pilcomayo, English registered, took a European cargo of 285 tons of lumber and 605 of pulp.

Other export from local mills included 657 tons of plywood for the United Kingdom, shipped on the Ss. Santa Elena and Ss. Loch Ryan.

EDUCATION FACULTY BARE

Manitoba U. Teachers All Quit for B.C. Jobs

WINNIPEG (CP)—The last two members of the faculty of education at the University of Manitoba soon will quit their posts to go to British Columbia.

While official resignations from Dr. Joseph Katz and B. R. Whitinger have not yet been submitted, Dr. H. H. Saunderson, president, said Friday he expected to receive them shortly.

Earlier this year, Prof. Neville V. Scarfe, dean of the faculty, resigned to become head of the University of British Columbia's newly-founded college of education.

Four days later, Dr. Harry L. Stein and Miss Grace Dolmage also resigned to go to B.C.

Dr. Saunderson said the educationists had their own personal reasons for leaving, with which he was not familiar, but they were offered "about $2,000 a year more each, and this might have influenced them."

5,500 Tickets Already Sold For Bingo Here

Members of Victoria Kinsmen Club are preparing for their second giant bingo game for charity in Memorial Arena Monday.

Prizes for the 16 games will be worth $15,000 and will include two cars and four television sets.

Maximum possible crowd is 7,750 persons and the club has already sold 5,500 tickets.

Simultaneously 305 Kinsmen clubs across Canada, with a membership of more than 10,000, are staging their first National Kinsmen Week in 36 years of operation.

Most clubs are staging special activities and ceremonies during the week.

Victoria club officials say they have little time for special events because of the work to be done in the arena—collection of prizes, rehearsing of staff and placing of equipment.

Sports Day Results At Monterey

Results of the Monterey School sports day held this week follow:

BOYS

Age 6 Years—1 R. Child, 2 A. Dickson, 3 P. Dyer.

Age 8 Years—1 D. McKay, 2 J. Hibberson, 3 R. Taylor.

Age 8 Years—1 G. Ford, 2 B. White 3 E. Thomson.

Age 9 Years—1 L. Murphy, 2 P. Roberts, 3 S. Bigsby.

Age 10 Years—1 R. Higgins 2 C. McAllister, 3 R. Bayliss.

Age 11 Years—1 M. Watson, 2 J. Truman, 3 A. Pethard.

Over 11 Years—1 B. Lewis, 2 A. McNair, 3 T. McCullough.

Grade 1—1 L. White, 2 B. Belcher, 3 B. McConnell.

Grade 2—1 R. McAllister, 2 H. Kennedy, 3 B. Hunter.

Grade 3—1 D. Child, 2 S. Dunfour 3 E. McLean.

Grade 4—1 B. Moffat, 2 R. Fraser, 3 T. Simmons.

Grade 5—1 C. Hall, 2 D. Mace, 3 B. George.

Grade 6—1 P. McVie, 2 J. Stewart, 3 A. Tergusson.

GIRLS

Age 6 Years—1 D. Porter, 2 S. Askey, 3 A. McKeen.

Age 7 Years—1 S. Murphy, 2 J. Carter 3 E. Hibberson.

Age 8 Years—1 C. Clarkson, 2 D. Shaw, 3 B. Bowes.

Age 9 Years—1 R. Hibberson, 2 Y. Daniel, 3 B. Jackson.

Age 10 Years—1 L. Ford, 2 G. Shortt, 3 H. Robertson.

Age 11 Years—1 T. Holland, 2 J. Dyer, 3 N. Grossman.

Over 11 Years—1 P. Davis, 2 N. Higgins, 3 L. Murphy.

Grade 1—1 L. Jones, 2 B. Smith, 3 P. Simms.

Grade 2—1 S. Kade, 2 G. Cooper, 3 J Jackson.

Grade 3—1 B. Toller, 2 W. Davidson, 3 J. Harrison.

Grade 4—1 L. Middler, 2 B. Smith, 3 V. Porter.

Grade 5—1 W. Brinkworth, 2 S. Smith, 3 L. Cullimore.

Grade 6—1 D. Napier, 2 L. Clarkson, 3 J. Humber.

SPECIAL EVENTS

Three-Legged Race Under 10—1 G. Conley and S. S. Powell, 2 B. Hunter and H. Kennedy, 3 R. Little and R. Swanson.

Three-Legged Race Over 10 Years—1 R. Swanson and B. Scott, 2 A. McNair and J. Truman, 3 R. Todd and R. Gewye.

Egg and Spoon Race Under 10—1 H Dawkin, 2 L. Kern, 3 P. Kern; over 10 years, 1 M. McKay, 2 C. Scott, 3 T. Hutchinson.

Sack Race Under 8 years—1 R. Child, 2 G. Bisenden, 3 B. Belcher; under 10 years, 1 D. Child, 2 T. Reynolds, 3 J. Botterell; over 10 years, 1 C. Hall, 2 D. Mace, 3 J. Stewart.

Skipping Race Under 8 Years—1 D Porter, 2 S. Murphy, 3 S. Askey; under 10 years, 1 R. Hibberson, 2 B. Jackson, 3 B. Toller; over 10 years, 1 P. Davies 2 T. Holland, 3 N. Higgins.

Little Sisters' Race—1, S. Holmes; 2, L. Robertson; 3, B. Jackson.

Little Brothers' Race—1, N. Middler; 2, M. Ambery; 3, D. Hall.

School academic awards follow:

Dexter—Proficiency and school spirit: Boys—Glenn Vickers. Curtis—Proficiency and school spirit: Girls—Judy Humber. Cathcart—Girls' broad jump: D. Napier. Birk—Boys' broad jump: A. Ferguson. Bretigny—Girls' over 11 years race: P. Davies. Wilson—Girls 11 years: T. Holland. JODE—Girls 10 years: L. Ford. Cooke—Girls 8 years: R. Hibberson. McCallum—Girls 8 years: C. Clarkson. School—Girls 7 years: S. Murphy. Wilkerson—Boys over 11 years: B Lewis. Dickson—Boys 11 years: M. Watson. Spurgin—Boys 10 years: R. Higgins. Anscombe—Boys 9 years: L. Murphy. School—Boys 8 years: C. Ford. School—Boys 7 years: D. MacKay. Todd—Girls' high jump: W. LeBoutillier. Bullivant—Boys' high jump: B. Crombie. School—Long-distance run: P. McVie.

Nickle Claims His Gas Shares Worth Little

OTTAWA (CP)—Carl Nickle said Friday night his personal gain from natural gas investments would barely keep him in cigarets.

The Progressive Conservative member for Calgary South, an Alberta oil expert, entered the Commons pipeline debate to deny the charge by Stanley Knowles (CCF-Winnipeg North Centre) that Mr. Nickle did not have the right to vote on the pipeline bill because he had a direct pecuniary interest in the project.

Mr. Nickle said the shares he owned in all of his natural gas interests amounted only to $8,125 in value. His equity through Bailey-Selburn was worth at present some $2,286.

"If I were to retain such income for personal use, it would do little more than keep me in cigarets."

MARKETS REVIEW

Buyers Stop Long Slide

By RON ANDREWS
Canadian Press Staff Writer

The stock market turned sharply this week to record its strongest advance in a month after a prolonged spell of declining prices.

In the nine weeks since Easter, when prices on Canadian stock exchanges hit record highs, the market has declined seven times and advanced only twice.

The week's trading in Toronto and Montreal opened with another sharp retreat, following the lead of New York. By Tuesday, however, the market decided that the time to buy had arrived. The Canadian exchanges continued to advance Wednesday apparently reflecting the momentum of Tuesday's upswing at New York, where the biggest gains in 17 years were recorded.

Profit-taking stalled the advance Thursday. Continued caution was evident Friday.

OILS, PIPE LINES UP

Refining oils and pipe lines led advancing industrial groups at Toronto. Imperial Oil gained $3, Trans Mountain $2.87 and Pembina $2.50. Algoma Steel gained $6.25 as the company named a new president and hopes that a dividend may be paid were revived. Aluminium gained $4.62. Canadian Canners was up $2 as directors recommended acceptance of an offering for two-thirds of the stock by California Packing Corp.

Bank of Nova Scotia was down $8 to $57.

Coppers gained despite a tendency toward lower prices for the metal. Labrador advanced $2.62.

Uraniums received a shot in the arm with news the United Kingdom will buy uranium concentrates from Canada.

Western oils moved up.

Week's index changes at Toronto: Industrials up 5.31 to 449.31; golds off .14 to 85.09; base metals up 4.64 to 234.94; and western oils up 2.36 to 149.39.

Week's index changes at Montreal: Banks off 0.76 at 52.32, utilities up 0.9 at 135.2, industrials up 1.8 at 305.4, combined up 1.5 at 248.7, papers up 36.71 at 1563.63 and golds up 1.76 at 83.44.

Week's volumes: 546,287 industrials and 3,229,051 mines against 362,504 industrials and 3,098,167 mines the previous week.

Dutch Firm Buys Commercial Life

TORONTO (CP)—The Netherlands Insurance Company announced Friday that it has acquired "a comfortable majority of the shares" of Commercial Life Assurance Company.

An offer on its behalf was made to shareholders, most of whom are in western Canada, by Triarch Corporation of Toronto, and Friday's announcement was the first public identification of the principals for whom Triarch was acting.

The full name of the purchasing company is N. V. The Netherlands Insurance Company established 1945 of The Hague, Holland. The letter N. V. correspond to limited in Canadian company names.

Commercial Life was established in 1911 in Alberta and moved its head office to Toronto in 1939. It has life insurance in force of about $50,000,000.

NON-DRIVING WOMEN WIN BINGO CARS

VANCOUVER (CP) — Two women who can't drive won the cars given as prizes at Friday night's mammoth bingo game in Hastings Forum.

They were:

Mrs. Doreen Howkey, who said she was told by a fortune teller that her husband would win a car in June.

Mrs. Anne Castle, her husband, Bob, is a salesman for the company that supplied the car.

Neither can drive.

The bingo game, sponsored by Vancouver East Lions in aid of a senior citizens' housing project, was attended by 6,900 people.

Co-Op Wins Battle Against Income Tax

OTTAWA (CP)—Mr. Justice J. T. Thorson, president of the Exchequer Court, in a judgment m e public Friday, upheld the appeal of the Horse Co-operative Marketing Association, Ltd., of Saskatchewan against federal income tax assessments in 1947 totalling more than $845,000.

The co-operative, engaged in buying horses from its members and manufacturing horse meat for sale, declared a total of $53,892 as non-member earnings in 1947. It added $342 for life insurance premiums for a total taxable income of some $54,235.

However, the national revenue department added to the co-operative's taxable income amounts of $102,917 and $742,665 which the co-operative had listed as equalization payments to members.

VANCOUVER ENTRIES

FIRST RACE—Six furlongs:
Flying Pusano (Sivewright) 115
Fuel (Williams) 120
Irish Time (Ulrich) 120
Beamers Champ (Haller) 120
War Prince (Collier) 113
Deja (Frey) 115
French Tower (Suarez) 115
Can Ji Yes (Nell) 105
Meat Man (Broomfield) 108
Triple Feature (Arterburn) 113
Also eligible—
Chicks Last (Broomfield) 105
Judge Carter (Martinez) 120
Fast Day (Frey) 120
Royal Glory (Sivewright) 120

SECOND RACE—Six furlongs:
Cello (Collier) 107
Sanaline (Guarasci) 102
Con Brio (Filipchuk) 112
Does Won (Broomfield) 105
Soul Talk (Frey) 107
I Do (Sivewright) 112
Monaworth (Duncan) 117
Cabor Feidh (Arterburn) 112
Pacific Jet (Fugate) 112
Bugles Wake (Coppernoll) 112
Also eligible—
Soaparelli (Frey) 107
Rennie Mahone (Lavoie) 117
Leona Flash (Ventrella) 117

THIRD RACE — Three and one-half furlongs:
Irish Story (Haller) 113
Mad Spirit (Lavoie) 117
Call Me Over (Stone) 120
Biscuit Man (Ulrich) 120
Real Buy (Frey) 113
Rear Admiral (Ventrella) 120
Regal Warrior (Sivewright) 120
Ab's Belle (Williams) 110
Desert Fire (Coppernoll) 120
Heesabar (Duncan) 113
Also eligible—
Never Out (Dominquez) 117
Patsy Mahone (Arterburn) 108

FOURTH RACE—
Armed Quest (Arterburn) 120
No Alarm (no boy) 120
Bramchat (Collier) 105
Powell River (Williams) 113
Karim Light (Collier) 115
Broken Bottle (Martinez) 115
Wild Peach (Heaney) 115
Aurelle K. (Fugate) 115
A—Elcharro King (Ulrich) 120
Rosy Lou (Martinez) 115
Also eligible—
Mr. Eyes (Sivewright) 120
Ginger G. (Frey) 115
A—Chilblain (Ulrich) 115
A—Entry.

FIFTH RACE—Six furlongs:
Harvester (Coppernoll) 117
Chief Mathias (Ventrella) 120
Colwood Girl (no boy) 115
Arden Drive (Collier) 115
Green Leaves (Heaney) 112
Neiberton (Frey) 120
Tessella (Suarez) 115
Royal Standard (Sivewright) 117
Imponderable (Ulrich) 120

SIXTH RACE—One mile:
No Peace II (Broomfield) 114
Existentialist (Collier) 111
Silent Joe (Martinez) 116
Madtogo (Arterburn) 116
Lucys Doll (Ulrich) 111
Kings Pass (Coppernoll) 116
Count Cool (Frey) 116

SEVENTH RACE—Six furlongs:
Lord Itry (Arterburn) 110
Bobs Finale (Ventrella) 110
Our Butch (Martinez) 114
Paur Lil (Coppernoll) 108
Hope Heel Fly (Williams) 117
Hornbrook (Frey) 118
Heel Toe (Williams) 114
Lady Sadie (Arterburn) 107
Honor II (Heaney) 109

EIGHTH RACE—Mile and 70 yards:
Tracillion (Suarez) 113
Cancanier (Collier) 113
Sandown Pebble (Arterburn) 112
Galacope (Yeutter) 118
Cant Wait Long (Guarasci) 113
Zacawiskaya (Ulrich) 113
Beyond Reach (Haller) 118
Johnnie Herron (Dominguez) 118
Smart Count (Fugate) 118
London Airs (Coppernoll) 118
Also eligible:
No Home (no boy) 108
Bleekers Dutch (Heaney) 118
Overhead (Ventrella) 118

SUBSTITUTE RACE—Six furlongs:
Bay Angel (Collier) 110
Detergent (Yeutter) 122
Tayport (Heaney) 122
Kahi (Martinez) 112
Keynoter (Collier) 117
Countess Lindy (Frey) 117
East Weymss (Ventrella) 112
Kentilla (Sivewright) 117
Great Count (Broomfield) 117
Ardent Hope (Auger) 107
First post, 4.45 p.m.

WHAT'S YOUR OPINION?

By AB KENT and IRVING STRICKLAND

Do you think young men should be required to wear shirts when playing tennis on public courts in Victoria?

Harry Haigh, retired, 1586 Rockland: "It's entirely up to them. I don't see anything indecent about it. What's the difference between trunks worn on the beach or on the tennis court?"

Haigh Lake

Elsie Lake, housekeeper, 1586 Rockland: "What they wear is their own business. I don't see how they can offend anyone by not wearing a shirt."

* * *

Mrs. H. M. Burleigh, part-owner Haultain Fish and Chips: "No. It's up to themselves. They can wear whatever makes them comfortable, I think."

Burleigh Ritchie

W. Ritchie, lineman, 3368 Wascana: "Yes, I think the beach is the only place for that. Working without a shirt is all right, but not where there are spectators."

* * *

Jack Chamberlin, groundman, 1035 Caledonia: "Definitely not. There's just the odd person who figures they're too good to look at people with their shirts off."

Chamberlin Barnes

B. G. Barnes, painter, 851 Craigflower: "From the spectator's point of view, I can see possibly a little resentment, but I personally can't see that it makes any difference."

Lumber, Plywood Buying Heavy In Northwest

PORTLAND (AP — Eastern and midwestern buyers are placing large orders for Pacific northwest lumber and plywood, trade sources reported Friday.

They said the buyers were hoping to make their purchases before an expected price rise later this year.

The plywood market was reported "very firm" at $76 per thousand square feet. Mills were refusing to grant this price on orders placed for delivery after June.

This led a spokesman for the industry to predict a rise to $80 a thousand by then.

Rails Lagged In N.Y. Rally

NEW YORK (UP) — Wall Street's first weekly advance in a month wasn't a straight advance—rails lagged and the market lacked vigor.

Daily average sales were down to 2,169,855 shares, from the previous week's 2,307,747 shares.

The industrial average closed the week at 480.63, up 8.14 points on the week and up nearly 12 points from the week's low.

The railroad average closed the week at 164.86, off 0.70 point from the previous wek's close but up more than three points from its low.

Utilities gained 0.35 point on the week to finisn at 65.48, a point above the week's low.

DEMANDED GAS FOR STATES

Island MP Charges Manning 'Held Gun'

OTTAWA (CP)—Colin Cameron, CCF member for Nanaimo, charged Friday night in the Commons that Premier Manning of Alberta "held a gun at the head" of Trade Minister Howe on the natural gas pipeline issue.

Quoting from a previous Commons speech by Mr. Howe, Mr. Cameron said the Alberta premier had made it a condition of the pipeline project that gas be exported to the United States as well as to eastern Canada.

He quoted Mr. Howe as saying in the House last March 15: "When Premier Manning first brought the project to our prime minister (St. Laurent) he made it a condition that a market in the United States be arranged, in addition to markets in eastern Canada."

"He held a gun at the head of the minister of trade and commerce," Mr. Cameron said.

TOP Trade-in Allowance on Meteor - Mercury Lincoln
GLADWELL'S

KNOW A GLADWELL MAN

CAB COLLINS

There never was a better time for you to buy a 1956 Meteor at Gladwell's! Take your pick of new 1956 Meteors, and demonstrator cars at a terrific saving of $500 . . . an offer that you can't pass up without looking into.

Come in and try one out and find out for yourself the thrill of driving this sensational car. Count the saving and commonsense tells you $500 is a real price cut for such unmistakable quality.

Get your $500 discount on a new 1956 Meteor at GLADWELL MOTORS—the big lot in the 800 Block Pandora.

PUT YOUR EXTRA DOLLARS TO WORK

There's no better place for those idle, unproductive dollars than in Investors Mutual, Canada's largest mutual fund. For full information consult your Investors Syndicate representative.

Mr. Harry Chapman
Phone 4-9556
Investors Mutual of Canada Ltd.
Canada's largest mutual fund
HEAD OFFICE, WINNIPEG • OFFICES IN PRINCIPAL CITIES
IN VICTORIA:
314 Scollard Building

CREDIT BUREAU OF VICTORIA LTD.
205-10 JONES BLDG. — 723 FORT ST. — 2-9111
MEMBERS ASSOCIATED CREDIT BUREAUS OF CANADA AND AMERICA
CREDIT AND PERSONNEL REPORTS — COLLECTIONS AND ADJUSTMENTS
Serving Victoria Business and Professional Men Since 1911

EXECUTIVE POSITION

Executive position immediately available in Vancouver office of international company for man 28 to 38, who has proven administrative ability in office management. Emphasis on knowledge of administration of accounting department desired but technical accounting knowledge not essential. This position demands executive administrative ability and remuneration is in accordance with this requirement. Reply in confidence, enclosing snapshot if possible, to

Box 324, Victoria Press Ltd.

Gillespie, Hart & Co. Ltd.
JOHN HART, President
INSURANCE · REAL ESTATE · BONDS AND STOCKS
BUILDING LOANS MORTGAGES
CAR FINANCING AT 5%
611 Fort St., Victoria Phone 4-1181
(Established 1911)

REAL ESTATE SALESMAN REQUIRED

To service our expanding business we are seeking experienced men who will meet the requirements of this long-established firm. We are active in subdivisions and sales of new and existing homes. Contact Mr. Pope, Residential Sales Manager for details.

Ker and Stephenson Limited

A. E. Ames & Co.
Business Established 1889
Members
Toronto Stock Exchange
Montreal Stock Exchange
Royal Trust Building: 612 View Street, Victoria, B.C.
Telephone: 3 4171
TORONTO MONTREAL WINNIPEG VANCOUVER CALGARY
NEW YORK LONDON, ENG.

Wood, Gundy & Company Limited
Canadian Government, Municipal and Corporation Securities
Stock Exchange Orders Executed
Private wire connections to Toronto, Montreal Winnipeg, Vancouver, Calgary, Edmonton, Regina and New York
Resident Manager: A. L. Pidgeon
612 View Street Victoria
Telephone: 2-4261

MONEY TO LOAN
Funds on Hand and Immediately Available for Mortgage Loans — Quick Decisions — Repayments to Suit — Reasonable Charges.
MORTGAGES AND AGREEMENTS PURCHASED
P. R. BROWN & SONS LTD.
"Serving Victoria for Over 50 Years"
1112 BROAD ST. PHONE 4-7171

BRITISH COLUMBIA CIVIL SERVICE
ENGINEERS
Hydraulic, Assistant Hydraulic, Engineers-in-training required to carry out water resources investigations and hydraulic studies for the
Water Rights Branch, B.C. Dept. of Lands
Salaries: $420-$500 per month for Hydraulic Engineers who should be eligible for professional registration in B.C.
$339-$400 per month for Assistant Hydraulic Engineers who are proceeding towards full professional registration, preferably with civil engineering experience.
$303-$363 per month for Engineers-in-training.
OPPORTUNITIES for professional development through investigational work and preparation of reports on various water uses throughout the Province including the fields of hydro-electric studies, irrigation projects, flood control and municipal water supply. Positions permanent; generous holiday, sick leave and superannuation plan. Detailed information can be obtained by writing or visiting the B.C. Water Rights Branch, at Victoria, B.C.
Applications should be directed to the Chairman, Civil Service Commission, 544 Michigan Street, Victoria, B.C.

FAIRBANKS-MORSE for all SOUTH BEND Equipment
THE SOUTH BEND COMPLETE LINE of quality machine tools is now available from Fairbanks-Morse right across Canada. This includes 9" and 10" Bench Lathes, 10" to 16/24" Floor Lathes and three models of Turret Lathes. South Bend 14" Drill Presses, 7" Bench Shapers and Pedestal Grinders are also available from F-M as the major South Bend distributor in Canada.

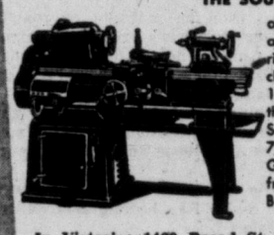

In Victoria: 1400 Broad St., Telephone 4-4174

builders choose weldtex siding
BECAUSE . . . it combines superior appearance with the strength and endurance of plywood. 16 inches deep and up to 4 feet wide, it goes up fast and does not split even when nailed close to its edges. Joints are completely hidden. Comes either "Rezited" to take wood stains, or "Prime-coated" for paint. See your lumber dealer.
PV BRAND
WELDTEX striated plywood
Canadian Forest Products Ltd., Pacific Veneer & Plywood Division, New Westminster, B.C.
Distributed by:
CANFOR BUILDING PRODUCTS LTD.
VICTORIA AND NANAIMO
E. L. SAUDER LUMBER CO. LTD.
VANCOUVER, B.C.
PV 56-5

BUILDER'S SASH AND DOOR
350 Garbally Rd. 2-3171

SIDNEY LUMBER LIMITED
2333 Government St. 2-5187

BUTLER BROTHERS SUPPLIES LIMITED
3516 Quadra St. 3-6911

CROWE GONNASON LUMBER CO. LIMITED
2324 Government St. 3-7141

VICTORIA RETAIL LUMBER YARD LTD.
1901 Government St. 2-2139

THE MOORE-WHITTINGTON LUMBER CO. LTD.
2614 Bridge St. 3-7108

Always Available at STEWART AND HUDSON LTD.
405 Gorge Rd. 2-2171

LANGFORD BUILDING SUPPLY LIMITED
Island Highway, Langford
8-3451

IT PAYS TO BUY NATIONALLY ADVERTISED PRODUCTS

SPORTS ACTION FROM THE OTHER SIDE OF THE GLOBE

Association football and cricket are to most Commonwealth countries what baseball and hockey are to Western Hemisphere sports fans. And spectator interest is tremendous. Left, Colin Grainger scores England's final goal in recent international soccer victory over Brazil, 4-2, at Wembley Stadium before a crowd of 97,000. Right, South Africa's bowling thunderbolt, Neil Adcock, bears down with his fast one, the action scene giving batsman's eye-view of what it's like to face one of the fastest bowlers in cricket. (Top flight soccer comes to Vancouver, June 9, when Everton meets Aberdeen).—(Mirrorpic.)

IT'S MY VIEW BY Bill Walker

The readers' forum:

And one subscriber wants to know if it's true that a Duncan golfer was denied entry to the B.C. Amateur golf tourney at Gorge Vale because his entry was late, while Rod Funseth of Spokane, the tourney champion, WAS granted permission to play even though his entry was also received after the published deadline.

Sadly so, it is true. And the only comment available from B.C. officials is a curt:

"We made a mistake."

Which they did, undoubtedly. The slighted chap from Duncan was R. E. Evans, a seven handicapper who, it is reported, has a letter from the association stating in part:

"We are not discriminating against you . . . but, we must treat everyone the same . . ."

* * *

Ted Whan

Another subscriber poopoohs the suggestion that **Sugar Ray Robinson** must be considered among the all-time great middleweights; but let him tell it, and why:

"Watching Sugar Ray Robinson belt out Bobo Olson on Channel 4 a while ago gave rise to opinions that the Sugar boy is the greatest middleweight to ever hold the championship.

There are those who may scoff at the champions of the past but as Al Smith used to say "let us look at the records."

Mickey Walker fought Jack Sharkey, the leading contender to Gene Tunney's heavyweight title to a draw in 15 rounds and there were some who claimed that Mickey got a raw decision. Mickey's arch rival, Harry Greb, was the only man ever to score a win over Gene Tunney. Stanley Ketchel floored the immortal Jack Johnson in the 12th round of a heavyweight championship fight, even though he was knocked out a few seconds later.

But could Sugar Ray have gone 12 rounds against Joe Louis or Marciano?

It is true that Robinson won the majority of rounds against Joey Maxim in a bid for the world's light heavyweight championship only to collapse from the heat in the late rounds; but that hot sun was beating down on Maxim, too, and nobody was holding a parasol over his head.

Walker, Greb and Ketchel dominated the middleweight division in their days as thoroughly as Robinson today and they fought successfully against light-heavyweights and heavyweights.

It is said the current crop of heavyweights are a sorry lot but it is hard to imagine Sugar Ray beating Bob Baker, Hurricane Jackson or John Holman.

Sugar Ray is great! But the greatest? We hae oor doots!"

You Gotta Start With the Kids

J. W. Harman of Cook street asks "why do Canadian football teams have to pay Americans to come and play a grand Canadian game for us."

Certainly sir, we agree with your suggestion that Canadian rugby football is a great and wonderful game, but in answer to your query, it boils down to this—crowd appeal and gate receipts.

Football is a big business now.

It's a matter of selling the product and only the best product sells. And unfortunately there are not enough good Canadian players to take the jobs away from the Americans who learn the game from grade school up.

In time Canadians may catch up with their southern neighbors, but that will be a long time coming as there is a distinct shortage in Canada of capable coaches, especially in the minor divisions of the game, while in some provinces, the grid sport is frowned upon by educational authorities.

Football players aren't born—they're made—and they make 'em better in the U.S. than they do here because they start earlier on the job.

* * *

The caller was Ted Whan's father.

Ted will be recalled as an outstanding high school runner here while servicing this paper as correspondent for the prepsters. . . . Well, Ted is still up to his old tricks of breaking records. . . . He recently won the 440 and 880 in the Evergreen Conference meet, marking the first time that feat had been accomplished; and, in doing so, Ted set a new mark of 49 seconds flat for the quarter. The following week he equalled that mark in the NAIA Washington State meet . . . this weekend he represents the state of Washington at San Diego. . . . Well done, Ted.

SPORTS MENU

TONIGHT

Baseball

7.30—Northwest International League, Victoria Farmer Construction vs. Seattle, Athletic Park.

Auto Racing

7.30—Stock car meet, Western Speedway.

SUNDAY

Golf

8 and 12.30—First 36-hole round of City Amateur tournament, Uplands Golf Club

Softball

2.30 and 8.30—Intercity senior A men's double-header, Gorge Hotel vs. Vancouver IBEW, Central Park.

Baseball

1.30—Esquimalt-Vic West Little League, Merchants vs. Army, Bullen Park; Pony League, Mawson Gage vs. Jaycees, Carnarvon Park; National League, Rotary vs. Gyros; Little League Park; Babe Ruth League, Eagles vs. UCT, Beacon Hill Park; Hampton Little League, Beavers vs. Cougars, Hampton Park; North Kiwanis League, Eagles vs. Pages, Athletic Park.

3.00—Esquimalt-Vic West Little League, Yarrows vs. Army, Bullen Park; Pony League, Oak Bay Police vs. Victoria Police, Carnarvon Park; National League, N. Kiwanis vs. Odd Fellows, Little League Park; Babe Ruth League, Optimists vs. Tillicums, Beacon Hill Park; Hampton Little League, Totems vs. Cubs, Hampton Park; North Kiwanis League, Hagels vs. ANAF, Athletic Park.

Lacrosse

6.30—Senior B League, Foul Bay vs Nanaimo, Stevenson Park.

Two More Join Select Mile Club

Delaney, Nielsen Crack Four Minutes

COMPTON, Calif. (AP)—The still select sub-four-minute-mile club admitted two more members today, slight, little Don Delany of Ireland and lanky Gunnar Nielsen of Denmark.

The two made the grade Friday night in the Compton invitation track and field meet, 21-year-old Ron, a student at Villanova University, qualifying first with a stunning, hard won duel to the tape with Nielsen.

Delaney was timed at 3.59.0 and Nielsen at 3.59.1.

No United States miler belongs to the club. And, ironically, the two foreigners qualified for membership on the same Ramsaur Stadium track where America's best bet, Wes Santee, three times tried to break the fearsome four.

THE WORLD MARK

Delany won athlete-of-the-meet honors, overshadowing such co-features as:

The achievement of Ira Murchison of the U.S. army, who got into the meet as an added starter and proceeded to tie the world record in the 100 metres at 10.2.

Another prodigious heave of the shot by the world king, Parry O'Brien, at 60 feet 5¼ inches which went virtually unnoticed because such throws, including his official record of 60 feet, 11 inches, are customary for him.

A pole vault of 15 feet ¼ inch by Bob Richards, which was no surprise.

Today most of the athletes fly to Stockton, Calif., for a meet tonight. Features there include the west coast debut of Duke's star sprinter Dave Sime against Mike Agostini in the 100 metres.

Minor Lacrosse

Next week's minor lacrosse schedule follows:

STEVENSON PARK

Monday, 3.30—Diaper league.

Tuesday, 3.30—Tigers vs. Fernwood; 4.30, Saanich Greens vs. Oak Bay, peewee league.

Thursday, 3.30—Saanich vs. Oak Bay, bantam league.

Saturday, 9.00—Saanich Tigers vs. Fernwood; 10.00, Saanich Greens vs. Oak Bay, peewee league; 11.00, Saanich vs. Oak Bay, bantam league.

MEMORIAL ARENA

Wednesday, 7.00 — Bantam all-star game.

OAK BAY CRICKET

Oak Bay cricket team line-up for Sunday's match against Albions at Beacon Hill Park at 2.30 follows: J. Sparks, B. Warren, H. Dutton, A. Wright, K. Wright, J. Stone, I. Ogle, M. Babbot, K. Ravenhill, J. Thornton, N. Adams.

FARMERS, VIDUALS HOST U.S. TEAMS

Farmer Construction will attempt to overcome the current spell of cool weather along with Seattle Greenland Cafe tonight in a Northwestern International League game at Athletic Park at 7.30.

Another international tilt, this time in softball, will take place Sunday at Central Park. Victoria Individuals will take on Port Angeles in a women's softball doubleheader. Game times are 2 and 4.

Master Your Game

By JACKIE BURKE (Masters Champion)

Relax and Enjoy Golf

The Times today begins a new series on golf by Jackie Burke, the 1956 Masters champion. Burke in his theories, though controversial to some, attempts to make the game as simple as possible to the duffer where all golf must begin.

Golf has been a part of my life from the very start because, you see, my father was a pioneer in the American field and one of the great players.

Dad turned out many fine golfers, including Jimmy Demaret, but he didn't force me into the business. You can't force anybody to play golf. The incentive has to be there.

Golf can be taught. In this series, I am going into the technical things you need to score well. Golf is basically a simple game, still it can't be reduced to anything as simple as a twist of the wrist. That's the first thing I put a finger on in my book, "The Natural Way to Better Golf" (Hanover House).

Relax and enjoy the game. This is the only way to win. If a golfer doesn't play to win, though his opponent be only himself, he shouldn't play at all. In order to win, you have to get the ball in the cup. In order to get the ball in the cup, you have to play the game well. In order to play the game well, you have to hit the ball. Whatever else goes along with this is so much foam on a glass of beer.

Most self-taught golfers fail to distinguish between cause and effect. Most golfers' swings are founded on principles which are largely myth.

I have no intention of inserting a fault into your swing in order to correct an even greater fault, of handing you an exaggerated hook, for example, in order to cure you temporarily of a slice.

I'm just going to tell you what I've learned, and I first played when I was three years old.

JACKIE BURKE

English Schoolboy Another Bobby Jones?

TROON, Scotland—John Beharrell, the most brilliant young golfing prospect England has turned up in years, is the hero of the British Amateur golf tournament.

This is even before today's final is decided between Beharrell and Leslie Taylor, a Scottish insurance salesman from Glasgow.

Beharrell, who has just turned 18, defeated Scottish champion Reid Jack Friday, 2 and 1; Taylor defeated George Henderson of Scotland, 6 and 5.

In the minds of British fans, Beharrell is a Bobby Jones in the making. He's the kind of kid who, playing in his first national championship, tells the caddy "pull the pin" and then knocks in a 36-foot putt.

Friday the English schoolboy was one up at the end of the morning 18 holes and all square with Jack after the 27th. He took the lead at the 28th by playing a beautiful pitch-and-run shot within four feet of the hole, and he stayed ahead from there on.

Weak 'Up Front' United Falls Back

City Booters Suffer Third Straight Defeat

St. Andrews 3, Victoria 1

By DENNY BOYD

Victoria United went down to their third successive Coast Soccer League defeat Friday night at Royal Athletic Park and while the local team still showed flashes of promising potential, its needs were vividly pointed out in the 3-1 loss to St. Andrews.

The weaknesses on the forward line that led to a 4-3 defeat against New Westminster in the first game of the season and a 6-0 trouncing at the hands of North Shore Tuesday night were again apparent Friday night in the loss to the import-studded Scots crew.

United desperately needs a full-time centre forward who can score goals and a couple of insides to weld the forward wall and take advantage of the strong half-line and fullback combination.

In their three games, United have tried three different centre forwards, with rookie Billy Abbott making the most of his chance. They have used five different insides in an effort to hit a workable combination.

Playing-coach Willie Hamilton said Friday night, "We need some forwards with goals in their boots; someone with finish in front of the goal. We're starting the plays but not finishing them."

Manager Jim Lackie said he was attempting to fill the trouble spots and was contacting an unnamed Vancouver player.

United was anything but outclassed against the classy St. Andrews club.

They Had Their Chances

The city team had an equal share of territorial play but lacked the touches that produce goals. Their wing-halves, Hamilton and Harold Holroyd, set up numerous rushes with their clever positional play and accurate passing but the United offence consistently stalled at the opposition's 18-yard line for want of a decisive play by the forwards.

In addition, St. Andrews' goalie Fred Briscoe robbed United blind on a couple of occasions with sparkling saves when it seemed certain United must score.

St. Andrews, led by forwards John Swan, George Mainwaring and Stu Crossan were a treat with their easy, calculating play but had to earn all three goals they scored as the United defence was tight and goalie Archie McMillan turned in a rousing game.

United was unfortunate in not having a 1-1 tie at the half.

St. Andrews scored the first goal of the game at nine minutes when fullback Pete Moran put in a high loft from deep in the right side, McMillan leaped and snared the ball but was tumbled from a check by Swan, who put the loose ball into the net.

Shortly after the goal, McMillan made great saves on a header by Cliff Wells and a blistering shot by Swan.

Seven minutes from the half, hands were called on left back Arne Landsverk and Briscoe dove near the right post to block Hamilton's penalty kick, the first penalty kick Hamilton has missed since 1947.

Then George Broke Through

Just two minutes into the second half, the mercury-footed Mainwaring had a clear break from centre and cracked home a low drive past McMillan's finger-tips. Mainwaring had two more breaks in the second half, missed them both but set up St. Andrews' third goal.

He lifted a cross in the Victoria area that United fullback Harry Carruthers attempted to head clear. However, Stu Crossan intercepted the ball and beat McMillan with a low snap shot to make it 3-0.

At the 37-minute mark of the second half, substitute inside Willie McMillan got Victoria's lone goal, heading in Cedric Robb's fine corner kick.

A minute later, Robb dropped another picture corner into the goalmouth that Briscoe managed to come up with while surrounded by United forwards.

Pick of the Victoria team, in addition to McMillan and the halfbacks, were fullback Bill Hope for his fine tackling and constructive passing, and outside left Timmy Walker, whose speed and hustle may land him a regular spot with the club.

	GP	W	L	T	F	A	Pts
Halecos	3	2	0	1	10	3	5
St. Andrews	3	2	1	0	9	8	4
N. Westminster	3	1	1	1	6	8	3
North Shore	2	1	1	0	6	3	2
VICTORIA	3	0	3	0	4	13	0

UPLANDS GOLF

Mrs. G. Chisholm took silver division honors in medal competition at Uplands Golf Club this week with a score of 93-16—77. Mrs. G. T. Quincey topped the bronze section with a score of 101-27—74.

Another 4000 Gallons Guaranteed

QUALITY Exterior PAINT

Reg. Gal. 6.25

OUR PRICE 2.75 gal.

Why Pay More?

Full bodied . . . made with top quality preserving oils for years of beauty and protection. We bought from a leading national manufacturer's discontinued colors to save you real money, relabelled it, and are now offering it to you under our NATIONAL BRAND LABEL. Red, grey, green, grey lacquer, brown, blue and buff. Gallon.....$2.75 White, cream, gallon.....$3.25

"CAPITAL'S" HDQ. for all PAINTING SUPPLIES

PARK FREE — PAY LESS

CAPITAL IRON & METALS Ltd.

1832 STORE ST.

Phones: 4-8441 · 4-2434

GOLF'S 'WORLD CHAMPION' By OSCAR FRALEY

'The Haig' Liked His 'Hoot'

NEW YORK (UP)—Walter Hagen, the first of the popular golf professionals, always was a man who believed in high life, liberty and the happiness of pursuit.

"The Haig" ever had a bright eye for the "pitch and run contours of pulchritude." Like most devotees of the 19th hole, Sir Walter appreciated what he calls the "hoot" or the "hyposonica," known variously as a belt, jab or snort.

"I usually just had a chance to squeeze the money for luck before going out and rounding up another batch," he reminisces in his new biography, "The Walter Hagen Story."

Money, to Hagen, was something to spend, on the theory that you're only here on a short visit and you might as well smell the flowers. His cheque for $375 when he won his first British Open he gave to his caddie. Earning $3,000 in Canadian exhibitions, he threw a party, after which he borrowed enough to get back across the border.

"I never wanted to be a millionaire," he says in this bubbling book. "I just wanted to live like one."

Which he did, and still does.

Yet golf owes him a tremendous debt. No man ever did more to popularize the sport and it was Sir Walter who broke the snobbery which excluded the professionals from the clubhouse. En route, he piled up a host of notable "firsts."

He was the first man to play a match using wooden tees instead of a pinch of sand; the first to play before a paid gallery; the first who needed ropes to control a gallery; the first whose knickers were pressed with creases down the sides; first and only American to win the British Open four times; first to manufacture clubs bearing his name, and the first and only man to bring a bottle of champagne through customs in the British Open trophy case.

He regards the British Open with reverence, contending, after playing 3,000 courses from Australia to Zanzibar, that "no golfer is a true champion until he has won the British Open by conquering those windswept, seaside links."

Here is a man who sliced so badly when he started that "I was in the woods so constantly I began carrying a hunting licence." Yet in 1921 he shot a 62 which wasn't matched competitively for 24 years; once used only seven putts for nine consecutive holes; beat the immortal Bobby Jones 12 and 11 at match play and won two U.S. Opens, four British Opens and five P.G.A. championships, four of the latter in a row.

Once someone said to him:

"You have to be lucky to win a big tournament."

"That's right," Hagen said, "if you only win it once!"

Some of the great Hagen stories are passed over in his book but he does reveal that he began playing under the name "W. C. Hagen" and changed to Walter because the British galleries nicknamed him "water closet."

But maybe he should have stuck to "W.C." It also stands for "world champion," and no sport ever had a better one.

STOCK CARS TONIGHT

TIME TRIALS — 7.30 P.M.

SEVEN BIG RACES

INCLUDING A SPECIAL OFFICIALS' RACE

DON'T MISS THE MOST EXCITING SPORT ON EARTH . . . AT

Western Speedway

— SOCCER —

ABERDEEN vs. EVERTON

British Empire Stadium, Vancouver

SATURDAY, JUNE 9th, 8 P.M.

Tickets: $3.00, $2.50, $1.50

On Sale: Wagner's News Depot, 1320 Douglas Street

Victoria Sale Closes Monday, June 4

TIMES ACCEPTS INVITATION TO MARATHON MOUNT VIEW GRADUATION SHIN-DIG

Night-Long Student Party Strenuous But Proper Reporter Discovers

By AB KENT, Times Staff Reporter

I spent all Friday night until after dawn at a high school graduation dance.

I was there by special invitation of the kids.

They invited me because a lot of stuff has been written and said about their parties that they don't think is fair.

As far as this party went, the kids are right and their detractors wrong.

The party was held by Mount View High School students and took the form of a rock 'n' roll ball at the Golden Slipper dance hall.

It was a real ball.

I watched 100 teen-agers slither and slip from 1.30 to 5 a.m., and "nobody did nuttin' that weren't supposed to be did."

Two years ago the graduating class made headlines. Saanich police broke up a brawl-drink party at Beaver Lake. The trouble was caused by liquor-heavy outsiders who tried to crash festivities.

And more recently, all-night grad get-togethers drew vocal fire from police, parents and school principals.

But fears about last night's festivities were needless. Students organized, conducted and paid for their own party, and conducted themselves admirably although strenuously.

They invited Parent Teacher Association chaperones, who seemed to have fun too, but petered out more quickly!

A half dozen zooty youths, hair long and shaggy, tried to get in on the party. They were given a respectable heave-ho by the ballroom management and the commissionaire at the door.

There was no sign of anyone drinking anything but soda pop and coffee.

Many students smoked cigarets, and a few braver boys, cigars.

Sole irregularity, a minor one, was a 90-minute session of matching pennies by six lads.

The dance should have been labelled "Operation Energy."

Students attended a formal graduation banquet and dance at the school from 6.30 p.m. Friday to 1 a.m. today, then adjourned to the Golden Slipper for more of the same.

* * *

By 4 a.m., girls' heads began to droop on slightly sagging shoulders of escorts.

By 4.45 a.m., only five couples were jiving, aided and abetted by caterwauling Elvis Presley records.

Jackets were shed early, followed by neckties. Most girls removed their shoes.

At 5 a.m. sharp, gymnastics ended.

Wilted but smiling the kids drove to the home of class member Frank Copley. There Mrs. Copley was cooking a mountainous ranch-style breakfast—hot biscuits, pancakes, sausages, eggs and bacon.

The party was in the mood for food, but good.

Many party-goers rushed home to change clothes for work. Others headed for the hay.

That, incidentally, is where I am now—bed.

* * *

Victoria Daily Times

VICTORIA, B.C., SATURDAY, JUNE 2, 1956 **15**

BETWEEN TIMES

By

MONTE ROBERTS

Ever willing to follow an example, Our Very Own Candidates are going to follow the example set by the cabinet of the government of British Columbia.

The cabinet, with one exception, is going electioneering in Saskatchewan.

So Our Very Own Candidates, with one exception, are also going electioneering in Saskatchewan.

As the spokesman for Our Very Own Candidates, **Elmer (Laughing Boy) Fadd** puts it: We may not be the Cabinet of B.C. as yet, but we, too, have something to offer Saskatchewan. And when we become the cabinet of B.C., Saskatchewan may have something to offer us.

Therefore, Elmer (Laughing Boy) Fadd says, we are going to campaign in Saskatchewan with an open mind, an open-handed attitude, and two holes opened in every head.

We are going to promise Saskatchewan, Elmer says, all the promises which Saskatchewan needs to be promised to bring Saskatchewan into Our Very Own Movement.

"I am not the only one of Our Very Own Candidates who will make promises in Saskatchewan," Elmer (Laughing Boy) Fadd explained. "In fact, mine will be a minor role. Before I get around to making any promises at all, you will hear from the following:"

Elmer Fedd: The trouble with Saskatchewan is, it is too flat, Our Very Own Movement can correct this, because we in B.C. have more mountains than we need for present requirements. A Vote for Our Very Own Movement is a Vote for More Mountains in Saskatchewan.

Elmer Fidd: You heard what Candidate Fedd said. Our Very Own Movement will move mountains to gain your vote.

Elmer Fodd: The trouble with Saskatchewan is, soil erosion. The way to elminate soil erosion is, eliminate soil. If Our Very Own Movement is elected, we will eliminate soil.

Elmer Fudd: The trouble with Saskatchewan is, nobody can spell Saskatchewan. Our Very Own Movement will change the name of Saskat-however-you-spell-it to Smith. Most people can spell "S-M-I-T-H."

Elmer Fydd: I wish I were going to Saskatchewan, too, but I have to stay home and be minister of agriculture to minister of trade and industry, inclusive. But anyway, I have always wished to be a defeated candidate, thus gaining a large income and security for my old age.

Ah, yes, Our Very Own Candidates have something to offer Saskatchewan.

Not including staying home and minding their Very Own business.

"... don't criticize them, Mr. Appleby ... just count them ..."

TOPICS OF THE TIMES

Victoria Chamber of Commerce tourist trade group will hold a dinner meeting at the Poodle Dog Cafe next Thursday at 6 p.m. Progress reports will include tourist direction to points of interest and park development at Mount Tolmie.

* * *

Harry George Wood was fined $50 in city police court today for drinking in a public place. He was found drinking a bottle of beer at the Tillicum Outdoor Theatre.

* * *

Pleading guilty to three infractions under the Motor Vehicles Act, Bruce Plaxton, 1315 Richardson, was fined a total of $100 in city police court today.

He pleaded guilty to driving a motorcycle whilst his driver's licence was under suspension, exceeding the 30-mile-an-hour speed limit, and using a driver's licence which did not belong to him.

* * *

Dale Carnegie Club International will meet Monday at 7.45 p.m., in the Glenshiel Hotel, Douglas Street.

* * *

Police said today they received reports of two persons being attacked by gangs of young men Friday night.

Delfred Balsh, 17, was attacked by seven youths at 11.35 last night, police said. The youths got out of a car and assaulted Balsh as he was crossing Blanchard and Yates.

John Rhodes, 20, 1175 Colville Road, reported he was attacked by three youths in Beacon Hill Park early this morning.

* * *

A Union Jack flying in front of the Legislative Buildings was stolen Friday night by a young man driving a 1950 model car, city police said today.

* * *

Patrick C. Ball, 326 Obed, narrowly escaped serious injuries Friday night when a car struck the rear of his vehicle at the Trans-Canada Highway and Tillicum intersection.

Mr. Ball's car was sent spinning for about 300 feet and finally came to rest on its top. He was uninjured.

Driver of the other car was William D. Finlayson, 868 Phoenix, who was travelling on Tillicum.

* * *

A public picnic, sponsored by the Esquimalt-Saanich CCF Association, will be held in Mount Douglas Park Saturday, July 14, starting at 2 p.m.

The program will include races, softball, volleyball, community singing.

Willard Ireland, provincial archivist and president of the Canadian Library Association, is one of four Victorians who will attend the association's convention at Niagara Falls, Ont., June 11-14.

Prof. R. T. Wallace, vice-chairman of the trustees' section of the CLA and a member of Victoria Library Board, will represent Victoria Public Library.

Also attending will be Muriel Laing, assistant librarian and president of the B.C. Library Association, and Frederick White, circulation manager.

* * *

The Victoria, B.C., Amateur Movie Club will give a public showing of the 10 best British amateur films at Christ Church Cathedral Hall on Tuesday at 8 p.m.

Len Rayer, secretary, said the films include comedy, documentary and scenic movies. One particularly good movie, he said, dealt with an English sailing club.

* * *

Dr. I. Swemle, noted North American geologist, will speak and show slides on "The Search for Oil," at Victoria Gyro Club's meeting at noon Monday in Empress Hotel ballroom.

* * *

Vernon Berry, no fixed address, was sentenced to 30 days in jail in city police court today after pleading guilty to a charge of driving a motorcycle while his driver's licence was under suspension. He was convicted of a similar offence in 1955.

* * *

An over-heated motor of a refrigerating plant is believed to have caused a fire which broke out in Estevan Grocery, 2559 Estevan, at 3.45 a.m. Friday. Smoke damage to stock was heavy, but actual damage to building was comparatively light.

* * *

The Old Age Pensioners' Organization, Branch No. 5, will meet Wednesday, June 6, at 2 p.m., in the Knights of Pythias Hall.

* * *

Charged with being in control of a vehicle while impaired by alcohol, James Lafferty, 1014 Empress, was remanded until June 8 in city police court Friday without plea.

* * *

Reeve Arthur Ash of Saanich will speak on "Municipal Affairs" at the noon meeting June 5 of the Victoria Electric Club in the Monterey resturant.

Scots Return To Macdonald

Victoria's annual Highland Games will return to their old home in Macdonald Park, July 28. For the past three years they have been held in the Royal Athletic Park.

"We are glad to be going back to our old setting, one of the finest for highland games in Canada," Alex MacLeod Baird, president of the 20-year-old Victoria Highland Games Association, said today.

"And we are praying for fine weather this year."

Top-flight athletes of the navy, army and air force will again participate in the Tri-Service championship meet of British Columbia, which is included in the highland games program.

FINE PROGRAM

"Last year we had one of the finest and most varied athletic programs this province has seen," Mr. Baird said. "This year we hope they will be even better."

The program will also include highland dancing, pipe band competitions and traditional highland sports such as discus, caber and hammer throwing.

"The brilliant spectacle of pipe bands in the march past might well be called the Braemar of Canada," Mr. Baird said.

SPCA Staff Quits Over Local Stress

The entire staff of the Society for the Prevention of Cruelty to Animals has resigned.

Resignations were because of "the stress and strain of local conditions," according to the manager-inspector, Ted Hayward.

He did not amplify his statement.

Affected in the mass resignation also is Mrs. Hayward as secretary, and Duncan Coles, assistant inspector and shelter warden.

Mr. Hayward has been with the organization three years, Mr. Coles seven months.

Their resignations were turned in at a board meeting Wednesday, at which time Mr. Hayward was asked to reconsider.

He did not choose to do so.

Mr. Coles said the main reason for his resignation was "because I don't wish to work under new management. I have been very happy working with Mr. and Mrs. Hayward."

The resignations are effective June 30.

SPCA president W. Leach on accepting the resignation commended Mr. and Mrs. Hayward "for their untiring efforts in the cause of animal welfare."

No replacement for the staff has been settled.

Charge of Bigamy Against City Man

Charged with bigamy, William James Robinson of Victoria, was remanded by Magistrate H. C. Hall in city police court today until Wednesday when he will elect for trial.

Robinson, who was represented by lawyer Joseph McKenna, QC, offered no plea.

NAVAL SHIP MOVEMENTS

Oshawa, Brockville, Digby and **Cordova** on UNTD training cruise at Portland, Ore. Return Esquimalt June 11.

USS Gilligan at Esquimalt on reserve training cruise leaves Sunday.

MARILYN BELL TO GET CIVIC WELCOME—MAYOR

Mayor Percy Scurrah today announced he will arrange a civic welcome for Marilyn Bell when she arrives here in July to train for her Juan de Fuca Strait swim.

"We are delighted that Canada's sweetheart is coming here to try what we well know is a herculean task," the mayor said. "This is a great thing for Victoria."

Victoria Times publisher, Stuart Keate, co-sponsor of the swim with the Toronto Telegram and Weekend Picture Magazine, today wired Marilyn:

"Delighted you and your distinguished coach coming here to try the Mount Everest of swims. Will do everything we can to make your visit a happy and memorable occasion."

'Color Spectacular' Set For June 22, 23 Showing

Victoria, where gardening is a vocation rather than a hobby, will have its summer flower show June 22 and 23 in the Crystal Garden.

Preparations are underway by the Victoria Horticultural Society under committee chairman C. J. Freeborn.

Roses will abound, despite the setback of last November's frosts. Exhibits will show why some rose bushes were killed and others survived.

There will be more than 100 flower arrangements, from three-inch miniatures to sizeable table centrepieces.

African violet enthusiasts will be able to compare more than 100 different varieties.

On show also will be sweet peas, begonias, all the other early summer flowers, and vegetables.

Society membership isn't needed to exhibit. The secretary, A. G. Ellison, 1490 Dallas, will mail a catalogue and prize list—there will be 18 silver trophies—to anyone interested.

SEA CADETS SHOW THEIR POLISH

More than 300 Sea Cadets from Vancouver Island corps are at HMCS Naden this weekend for their annual visit as guests of the navy. At divisions this morning, the cadets were inspected by Commodore P. D. Budge, Naden's commanding officer (foreground), and Lt.-Cmdr. T. A. Dendo, commanding officer of HMCS Rainbow, sea cadet establishment here. Weekend, sponsored by Island branches of the Navy League of Canada, will end with church parade Sunday. Reviewing stand will be at the Public Library. (Times Photo.)

'TIME OF INSPIRATION'

128 Graduate From 3 Schools

First in the annual round of graduation activities in Greater Victoria took place Friday night at Esquimalt, Mount View and Mount Douglas High Schools.

Other exercises are set for June 14 at Oak Bay High, and June 15 at Victoria High.

More than 470 students will graduate from the five schools, 128 graduating in last night's ceremonies.

In the Esquimalt graduation, school board chairman Humphrey Golby warned students to use the wisest judgment when taking their place in society.

"Never before in the history of the world has so much responsibility been placed on the young people."

He reminded the 42-member class, that with the secret of atomic power available to them, without careful judgment they may be "living in a world which may be gone tomorrow."

The graduation ceremony, attended by 300 parents and friends, was held in the school auditorium and was followed by dancing until 1 a.m.

INSPIRED TIME

Mr. Golby told the class:

"You are the end result of all our work, and we look forward to the product. Graduation is a time of inspiration.

"Everyone has his kitbag of education to carry the things he wants from life."

The kitbag must be woven of right and wrong—the unwritten moral laws of life—truth, faith, friendship, love and laughter, he said.

"The best place to find the basic constituents of moral law is in our Bible. The Bible pulls no punches.

"This thing you hold in your hands is your life. Be very cautious with it; don't break it."

Valedictorian Richard Copley described knowledge, friendship and understanding as the most important benefits of students' association with high school. Of particular significance is understanding, he said.

EDUCATION MUST

"To step into the world on one's own requires a wealth of understanding. Without education this is impossible."

J. Wallach, first president of Esquimalt High Parent-Teacher Association, presented a book to the school library in the name the class of '56. Reeve A. C. Wurtele also presented a book.

At Mount View High, where the graduation banquet was also followed by a dance, there were presentations of scholarship awards, leadership cups, sportsmanship cups and citizenship awards. About 60 graduated.

Big letter block winners were Marilyn Baker, Leslie Duplain, Marnie McKay, Jean Rainer, Tim Lee, Paul Phillips, Ray Vickery and Robert Vowles.

Small letter block winners were Marilyn Ballantyne, Inga Christensen, Dianne Day, Marjorie Daubeny, Joan Dollard, Francine Potter, Marjorie Swain, Barbara Thom, Audrey Woodward, Tony Angus, John Gray, Mel Chapman, Jaghat Ram, Bob Douglas, Bill Gandy.

Senior inspector schools John Gough addressed the gathering.

Valedictorian was Tony Angus.

At Mount Douglas High, 26 students graduated at a well-attended banquet and dance.

Provincial archivist Willard Ireland and trustee Kenneth Leeming addressed the students.

Valedictorian was Barbara Clarke.

Other speakers were Stewart Taylor, principal of Doncaster School, and Tom Rogers, next year's students' council president.

GET MODERN

Jet Jargon Decoded For Public

Jargon of the modern air force—afterburners, JATO rockets, Mach. numbers, and so forth—will be demonstrated at Comox Airport next Saturday at the RCAF Station's annual observance of Air Force Day.

A U.S. Air Force F-89 Scorpion has been invited for the show especially to show the function of an afterburner.

It has been described as the "passing gear" of a jet aircraft. Although it uses great quantities of fuel, it visibly increases the speed of an aircraft in an emergency, kicking it forward in great clouds of smoke.

A T-33 jet airliner and Canso amphibian will take off with JATO bottles. More properly known as "jet-assisted takeoff" devices, they are rockets that can be attached to aircraft for extremely rapid acceleration in the event of heavy loads or short runways.

CF-100 all-weather fighters stationed at Comox, and a USAF F-86D Sabre from McChord Air Force Base in Washington, will make flights near the speed of sound—Mach 1—and Lancasters used on maritime reconnaissance will make formation flights and do exercises with some of their four engines stopped.

The station will open its ground display at 1.30 p.m., and at 2.55 p.m. a rocket will give the five-minute warning for the air show, to start at 3 p.m. and last exactly 40 minutes.

Body Found On Beach

RCMP officers here are investigating the death of a man, believed to be a Canadian, between 20 and 30 years of age, whose body was found washed up Friday on the beach at Eagle Harbor on Cypress Island in the San Juan group.

The man's clothing bore labels from Victoria and other Canadian cities.

The county coroner estimated the body had been in the water from six to eight weeks.

There were no immediate reports of anyone answering the description missing from this area.

Forest Fires Total 1,072; Outpace 1955

A total of 1,072 forest fires have been recorded in British Columbia so far this year compared with only 148 at this time last year.

This year's total damage is estimated at $174,782 compared with $2,514 in 1955, according to the weekly fire report issued by the provincial forest service.

The breakdown of fires to date, with last year's figures in brackets, is:

Coastal region 684 (31), Prince Rupert 66 (18), Fort George 131 (37), Kamloops 164 (37), Kamloops 164 (37), Nelson 27 (25).

Fires occurring this week numbered 277; 258 fires were extinguished; 138 are still burning.

ASK The TIMES

Q.—I have heard radio news commentators say when ending a period on the air, "Well, that's thirty for tonight" What was the origin of the "thirty"?—F.L.T.

A.—In Canada and the U.S. the number 30 is universally used by newspapermen to mark the end of an item or article. The printers, seeing it, realize it is unnecessary to look for another piece of copy paper of that item. Origin of the term is lost in time. Most popular opinion is that it was first used by old-time telegraph operators at a closing of a wire. A printer is believed to have been the first to use the term in the newspaper field.

Q.—Is it possible to obtain samples of igneous rock? If so, where may I get them?—Miss M.H.

A.—Yes. Communicate with or visit the B.C. Department of Mines, Room 418, Douglas Building.

Anyone wishing a question answered is invited to send the problem along to The Times, addressed to "Ask The Times" Editor. Questions and answers will be published daily.

All questions should deal with matters of fact and be of general interest. The Times does not undertake to solve conundrums.

GARRISON HONORS MEMORY OF RSM

Four hundred attending services in St. Barbara's Chapel, Work Point Barracks, Sunday, witnessed presentation of a memorial plaque in memory of WO1 (RSM) R. B. Wallace, commanding officer, 15th Service Detention Barracks, Canadian Provost Corps, who died March 23. Participating in ceremony were garrison commandant, Lt.-Col. J. C. Cave, left; Capt. E. W. McQuarrie, centre, and WO2 D. N. Stevens, right, member of the chapel choir and president of the sergeants' mess which presented the plaque. WO1 Wallace is survived by his wife, Ada, in Calgary, and a son, Robert.

Postman-Cleric Speaker Sunday In Home Church

Brother Will Sing at Service

Fairfield's postman-minister will return to his home church Sunday to preach his first sermon after ordination.

The Rev. William Van Druten will preach both morning and evening at Fairfield United Church . . . and at the morning service the soloist will be the minister's brother, Ray Van Druten, popular choir member and a stalwart of the male glee club, the Meistersingers.

Bill Van Druten was ordained into the ministry at the B.C. conference of the United Church held at Vancouver last weekend. His ordination was followed by a call to the Nanaimo suburban charge, which he will assume July 1.

ATHLETE

The new minister was educated in Victoria schools and served Fairfield as postman for several years after returning home from service with the forces during the war. During his school years he was well known as an athlete and played rugby with the Victoria rep team, Crimson Tide.

Active service with Fairfield United Church as choir member and leader of the Tuxis boys' group preceded his call to the ministry. Mr. Van Druten was married and had a family of two girls when he decided to resume his schooling and study to serve the church full time.

His period of years as a divinity student have been marked by outstanding service as director of religious education at Shaughnessy United Church, Vancouver, and in a downtown Vancouver mission.

A packed church is expected to hear his first sermon Sunday as scores of friends seize the opportunity to wish Mr. and Mrs. Van Druten success and happiness in their new life.

CHURCH PAGE

By LANCE WHITTAKER

NEW GARDEN CITY CHURCH

Congregation of Garden City United Church look forward to new church building envisioned in architect's sketch, above. Sod turning will take place Sunday with Thomas Goodwin, clerk of session, and Cherie Philips of the Sunday school officiating. W. T. Straith, chairman of church extension committee for presbytery, will be speaker. CKDA will broadcast service.

WITH 3,000 NAMES

Pension Petition To Fairey, Cabinet

Copies of a 3,000-name petition circulated here by William J. Hyde in support of $25 a month boost in old-age pensions have been sent to member of parliament, Dr. F. T. Fairey, and the federal cabinet.

In addition, said Mr. Hyde, copies have been sent to other federal members, in and out of the cabinet, because the matter affects so many persons in other provinces.

With petitions, all signed by old-age pensioners, are letters explaining the need of an increased pension due to higher living costs and poor conditions in which many pensioners live.

Signatures were secured "from among those who are personally concerned," the letter said.

"It would have been easy to secure many more signatures had a wider effort been made, but we feel that it is better to register the wishes of those who do qualify and who know from experience how hard it is to survive under present conditions of inflation."

The petition committee obtained names from members of two major pensioners' organizations here, plus many more individuals not connected with an official group.

$79,000 Fund Drive Nearing Objective

A campaign to raise $79,000 for a new manse and other church projects is nearing completion at Centennial United Church.

The church has three objectives for the money, which will be spent over the next three years: $12,500 a year for three years for the local budget; $3,500 a year for three years for the missionary and maintenance fund, and $21,000 over three years for a building fund.

The building fund includes $3,000 towards church extension on Vancouver Island and $4,000 for expansion of Union College, Vancouver.

The remainder of the $21,000 will be used to buy a new manse and remodel the present manse into a Sunday school.

"One objective has been reached," Rev. Douglas Carr said, "and the others should be reached easily by completion of the canvas of church members."

WINS DEGREE—Rev. James E. Smith of Emanuel Baptist Church has received a Bachelor of Divinity degree from McMaster University, Hamilton, Ont.

YOU SAID TO ME

By ETHEL TULL

You said to me, "Our Church (Anglican) in this Diocese does not allow raffles or other gambling devices to raise funds for church purposes. These things, on such a small scale, seem harmless, and they do bring in the money; what do you think about it?"

I cannot decide what you should think on this subject, but I can tell you some of the facts which I think you ought to consider.

1. If a principle is involved, it makes no difference whether it is violated on a small or large scale.

2. To pander to a bad instinct in man is never good, and the state recognizes this in its general attitude towards gambling, though it always seems to me to be an insult to the Church of Christ to say that gambling is allowable if in aid of church or charitable purposes.

3. A good end never justifies questionable means to attain it, and never finally benefits from the use of such means.

4. The root of the thrill that comes from any form of gambling is selfish dishonesty. We hope to take from others that which we have not in any way earned. That is why I hate to see children sent from door to door selling raffle tickets. They learn early that it is good to obtain money or any desired material things by any way which seems easier than straight work and thrift.

5. I am afraid that this idea of giving with the hope of some material return tends to stifle the old idea of sharing one's good with others—and the principle laid down in the Bible of giving back to God in gratitude for all His goodness a portion of all we have received so freely from Him. That is the only right and good way to finance the Church of Christ and all charitable purposes. It is the way the Bible teaches, and the way we should teach our children and young people.

Absolute honesty, purity, unselfishness, and love will keep us right in our thoughts about this business of gambling.

The opinions expressed here are my own personal opinions given in response to your question.

Theosophical Address To Be Given Sunday

An active member of the Besant Lodge, L. King, will deliver a public address on "The Unfolding of Consciousness" at a meeting sponsored by the Theosophical Society at 904 Government Street, Sunday at 3 p.m.

Marquis of Ailsa Dies in Scotland

AYR, Scotland (AP)—The Marquis of Ailsa, 81, died Friday at Culzean Castle, which he had turned over to the National Trust of Scotland in 1945. He had continued to live in the castle's modern wing.

NEWS OF CITY CHURCHES

New Members Join First United Church

"Love Compels a Response" is the subject of the morning sermon in First United Church by Rev. A. I. Higgins. Reception of new members will be held in conjunction with the communion service at 11 a.m. The anthem "The Lord Is My Shepherd" by Schubert will be presented by the choir.

For the evening service Mr. Higgins will preach on "The Fellowship of His Suffering." Musical numbers will include the spiritual "You Hear the Lambs A'Cryin'" by the choir with contralto Beverley Heiman as soloist. Baptismal service will be held at 4 p.m.

* * *

Dr. F. E. H. James will preach the morning service at Metropolitan United Church Sunday, his topic being "The Communion of Saints." In the evening the third in a series of conversation sermons will be given by Dr. James and Rev. E. Laura Butler under the title "The Sources of Family Strength."

Music at the evening service will be given by the Victoria High School Girls' Choir under the direction of Miss Norma Douglas with Joanne Dawson at the piano.

* * *

At St. John's Anglican Church Canon Biddle will be the preacher at both services. His topic at 11 a.m. is "With Great Power," and at 7.30 p.m., "The Road to Certainty." There will be holy communion at 8 a.m. and again at 11 a.m. Sunday schools are at 9.30 and 11 a.m. The young people will meet in the rectory after evensong.

* * *

Rev. C. G. MacKenzie will clear up some of the misconceptions of what was thought, said and done at the recent B.C. conference of the United Church in his Sunday morning sermon on "Echoes of the Conference" at Victoria West United Church, 11 a.m.

* * *

The subject of the morning sermon at Emmanuel Baptist Church will be "Too Busy to Survive," and the topic in the evening "Emancipation for What?" The pastor, Rev. James E. Smith, will preach at both services.

The ordinance of the Lord's Supper will be observed at the close of the morning service.

* * *

At St. Andrew's Presbyterian the minister, Dr. J. Lewis W. McLean, will conduct morning and evening worship. Dr. McLean's morning sermon will be "The Worth of Christianity." At the evening service Dr. McLean will preach on "Anchors That Hold." The senior department of the church school will meet at 9.45 and the beginners and primary departments at 11 o'clock.

At Centennial United Church the minister, Rev. Douglas B. Carr, will preach at both services. His sermon topic of the morning will be "What Is God Like?" second in series: "Four Perennial Questions." In the evening Mr. Carr will preach on "Bingo."

* * *

Rev. H. Moore will continue his talks on "The Spirit Planes" on Sunday morning at 11 in the Open Door Church, 1600 Cook Street, while the Sunday school meets downstairs. At 7.30 Rev. E. M. Moore will take as her subject, "The Gateway to New Life."

* * *

First Baptist Church will broadcast the morning service over CKDA. There will be communion and reception of members at the close. On Wednesday at 8 p.m. Rev. Cyril Hutchison of Calgary will show Kodochrome slides of the Holy Land which he took last year.

* * *

Rev. Emma M. Smiley will speak at both services at the Victoria Truth Centre. In the morning her subject will be "God Is," and in the evening "5,500 Years of Good News."

Goodwyn Leads Gideons

Richard H. Goodwyn was named president and J. Everett Brown vice-president at the recent annual meeting of the Victoria camp of Gideons International in Canada.

Named as secretary was J. Hitchen; treasurer, George W. Parsons, and chaplain, Duncan A. Burden.

Elected president of the ladies' auxiliary was Mrs. K. Jennings, and vice-president, Mrs. J. Hitchen. Secretary is Mrs. R. O. Hill; treasurer, Miss D. Cronk, and chaplain, Mrs. A. B. Young.

Pigeons on Their Own In New York City Now

NEW YORK (AP)—It's every pigeon for himself in New York after July 1. That's the date, the health department said today, when pigeons lose the protection of city laws and go into the same class as unprotected wild birds. The pigeons are "too much of a nuisance," said the health department.

UN SEMINAR PLANNED

VANCOUVER — The United Nations Association in Canada will hold a seminar at the University of British Columbia, Aug. 18-23 for 100 high school students from all parts of the province.

CHURCHES

LUTHERAN

HOPE LUTHERAN CHURCH (Missouri Synod). "A church of The Lutheran Hour." Chamber St. and Princess Ave. (off Cook). Sunday school, 10 a.m. Holy Communion Service, 11 a.m.
LANGFORD: Service 3 p.m. in St. Matthew's Anglican Church on Goldstream Ave. C. C. Janzow, pastor. 3-5535.

GOOD SHEPHERD LUTHERAN MISSION (U.L.C.A., Western Canada Synod). Service and Sunday school, 9.30 a.m., St. Alban's Church, Ryan at Belmont. Rev. J. E. Bergbusch, D.D. 5-2152.

GRACE LUTHERAN CHURCH. "The Church of All Nations." Sunday school, 9.45 a.m.; the service, 11 a.m. Temporarily in the Y.M.C.A., 1202 Blanshard. Rev. Hoch, pastor. 76 Moss Street.

CHRISTADELPHIAN

CHRISTADELPHIAN, Orange Hall, 725 Courtney Street. Sunday morning, 11 o'clock. Secretary, 4-8293.

GOSPEL HALLS

OAKLANDS GOSPEL HALL, corner Hillside Avenue and Cedar Hill Road.
Sunday—
10.00 a.m.—Sunday school and Bible classes.
11.30 a.m.—Worship, Breaking of Bread.
7.30 p.m.—Gospel service. Speaker, Mr. J. W. Robertson.
Thursday—
8.00 p.m.—Prayer and Bible study.

QUADRA BIBLE CHAPEL—Tolmie Ave. and Jackson St.
Sunday—
9.45 a.m.—Sunday school.
11.00 a.m.—Morning service, Mr. A. J. Crick.
12.00 noon—Breaking of Bread.
3.30 p.m.—Missionary Challenge, Mr. A. J. Crick, Mr. John Ferguson.
7.30 p.m.—Evening service, Mr. A. J. Crick.
Wednesday—
8 p.m.—Prayer and ministry. "Christian Baptism."
Thursday—
2.45 p.m.—Women's meeting. Mrs. Arthur Rashleigh.
Friday—
8.00 p.m.—Young Peoples.

VICTORIA GOSPEL HALL—935 Pandora avenue.
11.00 a.m.—Worship and Breaking of Bread.
9.30 a.m.—Sunday School.
7.30 p.m.—Gospel service, speaker, Mr. John Ferguson, Detroit, U.S.A.
8.00 p.m. Tuesday, prayer and ministry.
8:00 p.m Thursday, prayer meeting.
8 p.m., Friday, Mr. G. C. D. Howley, editor of the "Witness" magazine, England, will be the speaker.

BETHESDA GOSPEL CHAPEL, corner Oak Bay Avenue and Davie Streets.
Sunday—
9.45 a.m.—Sunday school.
11.15 a.m.—Remembrance Feast.
7.30 p.m.—Gospel service with the message being brought by Mr. Peter Smart.
Wednesday—
8.00 p.m.—Prayer meeting.
8.30 p.m.—Bible study (Mr. James Robertson ministering on the 4th chapter of Ruth).

CHURCH OF GOD

COOK ST. HALL
1833 Cook St.
Lord's Day—
School for children, 2 p.m.; Gospel service, 7.30 p.m. All welcome.

SOCIETY OF FRIENDS

SOCIETY OF FRIENDS (Quaker), 1831 Fern St., off Fort. Sunday meeting for worship 11 a.m. Visitors are welcome.

SPIRITUALIST

OPEN DOOR SPIRITUALIST CHURCH, 1600 Cook St. Sunday, 11 a.m., continued series on "Spirit Planes" by Rev. H. Moore. Sunday school, 7.15 p.m., singspiration; 7.30 p.m., "The Gateway to New Life," by Rev. E. M. Moore. Thursday, 8 p.m., lecture series on healing. Co-pastors: Revs. H. and E. Moore. "I am the way," John 14:6.

THE FIRST UNITED SPIRITUALIST Church, 725 Courtney St. Sunday, June 3, 7.30 p.m. Rev. E. Wiffen of Vancouver will be the speaker.

LATTER DAY SAINTS

THE CHURCH OF JESUS CHRIST OF Latter Day Saints, C.C.F. Social Hall, corner Richmond and Cedar Hill Crossroad. Sunday school service, 10.15 a.m.; evening service, 7 p.m. Phone 4-1327. Everybody welcome.

VAUXHALLS FOR AS LOW AS $1.94 DOWN

FREE PARKING

For the Convenience of Friends Attending Funerals We Have Arranged for FREE PARKING AT LOT, NEXT TO CHAPEL GARDEN

Ask for Your Check From Parking Lot Attendant

HAYWARD'S CHAPEL

Est. 1867 734 BROUGHTON Phone 3-3614

Esquimalt United Church
Admirals at Lyall
Minister: Rev. Douglas R. Pilker, B.A.
Director of Music: Margaret Dixon, A.T.C.M.
11.00 a.m.—"A Report to the People" Mrs. Margaret Dixon's Report
7.30 p.m.—"Hymns of All Faith" Service of Song
9.30 — Sunday School — 11.00

Victoria West United Church
Fullerton and Rayner
Minister: Rev. C. G. MacKenzie, B.A., B.D.
Organist and Choir Leader: W. P. McColl
Church School at 9.45
Morning Worship at 11.00
Theme: "Echoes of the Conference"
Welcome to All

BELMONT AVENUE UNITED
Belmont at Pembroke
Minister: Rev. T. L. W. Lanceley
Musical Director: Mrs. G. Mahaffy
Organist: Miss E. Ransom
9.45 and 11.00 a.m.—Sunday School
11 a.m.—THE DOCTRINE OF THE FALL
7.30 p.m.—RELAXATION AND GOD'S KINGDOM

Gordon United, Langford
Old Island Highway
Rev. H. P. Davidson, B.A., Minister
Service 11.00 a.m. Sunday
Subject: "A SERVING CHURCH"
Soloist: Mrs. Bert Noel
Sunday School at 11.00 a.m.

Fairfield United Church
Fairfield and Moss
Minister: Rev. Tom R. Haythorne
Music: Mr. and Mrs. Rodney Webster
11.00 a.m.
Rev. Wm. Van Druten
Soloist: Mr. Ray Van Druten
7.30 p.m.
Rev. Wm. Van Druten

Oak Bay United Church
Mitchell and Granite
Minister: A. K. McMinn, B.A., D.D.
Director of Music: Vera Barclay
11:00 a.m.—
(1) "CONCERNING AN EXPECTED END"
7.30 p.m.—
(1) "THE BOOK THAT'S NEVER CLOSED"
9.45 a.m.—Senior School, Grade 4 and up
11.00 a.m.—Nursery and Junior School to Grade 3
Hearing Aids Available

METROPOLITAN UNITED CHURCH
Pandora at Quadra
11.00 a.m.
"THE COMMUNION OF SAINTS"
Preacher: Dr. F. E. H. James
Male Quartette: F. Spooner, A. Bain, K. Henderson, I. Green
7.30 p.m.
"THE SOURCES OF FAMILY STRENGTH"
Conversation Sermon, Dr. F. E. H. James and Rev. E. Laura Butler
Music by Victoria High School Choir
under direction of Miss Norma Douglas
Accompanist: Miss Joanne Dawson
9.45 and 11 a.m.—CHURCH SCHOOL and NURSERY as usual
WE WELCOME VISITORS

First United Church
Cor. Quadra and Balmoral Road
Rev. A. I. Higgins, B.A., B.D. Minister
Rev. R. McElroy Thompson D.D. Visiting Pastor
Mr. and Mrs. J. Roberto Wood Directors of Music
11.00 a.m.
"LOVE COMPELS A RESPONSE"
Sacrament of the Lord's Supper
Reception of New Members
7.30 p.m.
"THE FELLOWSHIP OF HIS SUFFERING"
Rev. A. I. Higgins, B.A., B.D. at both services
Soloist: Beverley Heiman
The Sacrament of the Lord's Supper will be administered after the evening service
Visitors Cordially Welcomed

Centennial United Church
Gorge Road, near corner of Douglas and Hillside
Minister: Rev. Douglas B. Carr, B.A., B.D.
Director of Music: Peter Copeland
Organist: Mrs. Margaret Wilmshurst
11.00 a.m.
"What Is God Like?"
7.30 p.m.
"BINGO"
Rev. Douglas B. Carr at both services
11.00 a.m.—Baby Creche, Nursery, Church School
Hearing Aids Available
A Friendly Welcome Awaits You

Anglican Services

Christ Church Cathedral
Rockland and Quadra
The Very Rev. Brian Whitlow, M.A., M.Ed., Dean and Rector
8 a.m.—Holy Communion
10 a.m.—Holy Communion, James Bay Hall, Niagara St.
11 a.m.—Mattins and Sermon Preacher: The Dean
7.30 p.m.—Evensong and Sermon
Preacher: The Rev. George W. Lang
Sunday Schools at the James Bay Hall, Niagara Street, Seaman's Institute and Memorial Hall (with Nursery) at 11.00 a.m.
Holy Communion:
Tuesday, 11.00 a.m.
Thursday, 7.30 a.m.
Mattins each weekday at 9.00 a.m.
Evensong each weekday at 5.00 p.m.

ST. JOHN'S
Quadra near Pandora
8 a.m.—Holy Communion
9.30 a.m.—Family Service
11 a.m.
Mattins and Holy Communion
'With Great Power'
Sunday Schools and Bible Classes
7.30 p.m.
"The Road To Certainty"
Preacher: Canon Biddle
A.Y.P.A. After Evensong

ST. MARY'S CHURCH
Elgin Road, Oak Bay
Holy Communion, 8.30 a.m. and 12.00 noon
The A.Y.P.A. and those recently Confirmed are asked to attend the early Service.
Mattins and Sermon, 11.00 a.m. Preacher: The Rector
Evensong and Sermon, 7.00 p.m. Preacher: Rev. J. S. P. Snowden
Sunday School 9.45 and 11 a.m.

ST. PHILIP'S
Cor. Nell and Eastdowne Streets
Holy Communion and Sermon, 11.00 a.m.
Preacher: Rev. J. S. P. Snowden
There will be no Evening Service during the summer months.
Sunday School, 9.45 and 11.00 a.m.

S. George the Martyr
Maynard Road, Cadboro Bay
FIRST SUNDAY AFTER TRINITY
8 a.m.—Holy Communion
11 a.m.—MATTINS and SERMON "THE CROWNING OF A QUEEN"
Rev. William Hills
The Girl Guides and Brownies will attend this Service
7.15 p.m.—Organ Preludes Mr. Philip Hughes, Mus.Bac.
7.30 p.m.—EVENSONG and SERMON "ALTAR, HEARTH and THRONE"
Rev. William Hills
THURSDAY INTERCESSIONS
10.30 a.m.—Holy Communion

St. Barnabas' Church
Belmont and Begbie
First Sunday after Trinity
In the Octave of Corpus Christi
8 a.m.—Holy Communion
11 a.m.—Procession, Sung Mass and Sermon
7.30 p.m.—Evensong and Sermon
Rev. Thomas Bailey
Rev. Canon H. R. Whitehead

ST. ANDREW'S PRESBYTERIAN CHURCH
Downtown—Douglas Street at Broughton
Very Rev. J. L. W. McLean, M.A., D.D.
11 a.m.—"THE WORTH OF CHRISTIANITY"
7.30 p.m.—"ANCHORS THAT HOLD"
Organist and Choirmaster C. C. Warren, L.R.S.M., A.T.C.M.
We Welcome Visitors

Church of Our Lord
VICTORIA'S HISTORIC CHURCH
REFORMED EPISCOPAL
Humboldt and Blanshard Streets
Rev. J. G. Brown M.A., D.D.
11 a.m.—Holy Communion and Sermon
7.30 p.m.—Evensong and Sermon
Dr. Brown in both services

FREE METHODIST
1620 Cook Street
Rev. J. Campbell—3-1535
9.45 a.m.—Sunday School Hour
"Hear the Word of God"
11.00 a.m. and 7.30 p.m.
Wed., 8 p.m.—Prayer Service
The Voice of Early Methodism

CHRISTADELPHIAN
Christadelphian Hall, Blanshard at Kings
Public Lecture, 7.30 p.m.
Subject:
The Prophet Daniel
Morning Meeting, 11.00 o'clock
Sunday School, 9.45 a.m.
You Are Sincerely Welcome

First Church of Christ, Scientist
CHAMBERS ST. and PANDORA AVE.
A Branch of The Mother Church The First Church of Christ, Scientist in Boston, Massachusetts
SUNDAY SERVICES
11.00 a.m. and 8.00 p.m.
Subject:
"God the Only Cause and Creator"
SUNDAY SCHOOL
11.00 a.m.
TESTIMONIAL MEETING
Wednesday, 8.00 p.m.
FREE PUBLIC READING ROOM AND LENDING LIBRARY
638 View Street
ALL ARE WELCOME
"The Monitor Views the News" Over KING 1090 kcs. every Sunday at 9.15 p.m.

SALVATION ARMY
Citadel, 757 Pandora Ave.
Sr. Major and Mrs. W. Oakley
Corps Cadet Sunday
Speakers:
11 a.m.—Capt. B. McIntyre
7.30 p.m.—Lieut. Ruth Hall
Corps Cadet Brigade Assisting
Band and Songsters in attendance
All Are Welcome

KINGDOM MINISTRY (British-Israel)
Leader: Mr. A. A. Fryer — Pianist: Mrs. Klingle, L.R.S.M.
Speaker: MR. R. E. AVERY
Subject: "THREE WORLDS (Physical)"
Sunday, 7.30 p.m., Newstead Hall, 734 Fort St.

BRITISH-ISRAEL WORLD FEDERATION
TUESDAY, June 5th, 8.00 p.m., NEWSTEAD HALL 734 Fort Street
Speaker: MRS. G. E. ALTREE-COLEY
Subject:
"THE MIRACLE OF DUNKIRK—16 YEARS AFTER"

EVANGELISTIC TEMPLE
Blanshard at Queens R. A. and Effie Reynolds, Co-Pastors
9.45 a.m.—Sunday School and Pastor's Bible Class
11.00 a.m.—COMMUNION
7.30 p.m.—"SUPERNATURAL RELIGION"
A message geared to the times. Prayer for the sick.
MIDWEEK: Tuesday and Friday, 8.00 p.m. All Welcome

Victoria Truth Centre
(Affiliate International New Thought Alliance)
"There is a solution to every problem"
MINISTER: REV. EMMA M. SMILEY
11.00 a.m.—"GOD IS"
11.00 a.m.—CHILDREN'S CHURCH OF THE GOLDEN KEY
7.30 p.m.—"5,500 YEARS OF GOOD NEWS"
Tuesday, 2.00 p.m.—Special Healing Service
Wednesday, 8.00 p.m.—"World Religions"
"Jesus, the Herald of Heaven on Earth"
Thursday, 3.00 p.m.—Prosperity Meeting
1201 FORT STREET

GLAD TIDINGS TABERNACLE
842 North Park Street, 1½ Blocks East of Hudson's Bay Store
Rev. C. B. Smith, Minister, The Pentecostal Assemblies of Canada
9.45 a.m.—Sunday School — Classes for everyone
11.00 a.m.—COMMUNION SERVICE, with the Pastor in charge
This is also Missionary Sunday
7.30 p.m.—EVANGELISTIC MEETING
Rev. Paul Hawkes of Vancouver will be the speaker at this Service
Tuesday at 8.00 p.m., Bible Study and Prayer
Friday at 8.00 p.m.—Christ's Ambassadors
This is for everyone, but led by the young people.
We invite you to all the services.

YOUR LAST OPPORTUNITY
TO HEAR THE SUTERA TWINS
Special Saturday Night Rally, 7.30 p.m.
"Musical Package Night"
★ By Special Request—The Twins and Choir repeat the great hymn—"THE LOVE OF GOD"
★ Accordion Arrangement—"Whispering Hope" and "It Is No Secret," with the story of its origin.
★ Violin Duet by the Twins.
★ Other Local Talent.
Final Sunday Services, 11 a.m. and 7.30 p.m.
The Sutera Twins Speaking at Both Services
PEOPLE FROM ALL CHURCHES ARE ENJOYING THEIR MINISTRY
Thursday and Friday, June 7 and 8 at 7.45 p.m.
Hear THE EVANGELAIRES LADIES' TRIO of the Western Canadian Bible Institute, Regina, in the program; "TRIUMPH OUT OF TRAGEDY."
ALLIANCE TABERNACLE, 1039 Yates St.
You Are Cordially Invited to Attend

EMMANUEL BAPTIST CHURCH
Fernwood at Gladstone
Rev. James E. Smith, B.A., B.D. Minister
Music Director: Mrs. Alma T. Willtick
Organist: Mr. Henry Pluym
11.00 a.m.
"TOO BUSY TO SURVIVE"
Lord's Supper
7.00 p.m.
"Emancipation For What?"

The Church by the Lake
Elk Lake
Minister: Rev. J. N. Clark
Choir Leader: Miss E. M. Middleton, L.R.S.M.
Morning Worship and Sunday School, 11.00 a.m.
Sermon Topic: "Victory May Be Yours"
Soloist: Mr. H. S. Holman
Come and Bring Your Children

FIRST BAPTIST CHURCH
Quadra at Mason — Rev. G. E. Easter, B.A., B.Th., Pastor
Mr. R. Kroeger, Organist and Choir Director
Church Schools, Senior and Junior, 9.45—Primary and Beginners, 11.00
11.00 a.m. "Three Basic Visions" (Broadcast CKDA) Soloist: Mr. A. Jackman
7.30 p.m. "Conquering Despair" Soloist: Mrs. C. Hilton
Communion and Reception of Members
Wednesday, 8.00 p.m.—Kodochrome Slides of The Holy Land

CENTRAL BAPTIST
We Preach Christ Crucified, Risen and Coming Again
833 Pandora Avenue Dr. J. B. Rowell, Pastor
Sunday School and Bible Classes at 9.45 a.m.
Guest Preacher: REV. S. WELLINGTON
General Secretary, The Canadian Protestant League
11 a.m.—"I BELIEVE IN THE PRIESTHOOD"
7.30 p.m.—MARTIN'S LUTHER'S TEXT
"The Just Shall Live by Faith"
Young People's After Service "FELLOWSHIP HOUR"

"June . . . Is Bustin' Out All Over!"

"All Over the Meadow and the Hill . . ."
It's a picnic for two under sunny June skies for Miss Marcia Vaughan and Cadet Denny Briggs, HMCS Venture. Marcia is the daughter of Mrs. W. R. Vaughan, Gordon Head Road.

"Buds Are Bustin' Outa Bushes . . ."
June in Victoria means flowers in profusion. Framed by colorful rhododendron blooms is pretty Belinda McConnell, daughter of Mr. and Mrs. J. H. McConnell, 1710 Rockland Avenue.

"To Ladies the Men Are Payin' Court . . ."
A corsage, a frothy summer gown, a party and a handsome escort all add up to a fun-filled June evening for Miss Nona Shove, St. Charles Street. Her date is Mr. Malcolm Anderson.

"The Ocean Is Full of Jack and Jills . . ."
Come on in, the water's fine! Left to right, Doug McCarter, Diane Mathison, Peter Young and Margo Mathison are young Victorians who believe Willows Beach is the ideal spot to spend a June afternoon.

Photos By
BILL HALKETT
and
IRVING STRICKLAND

Arranged By
KITTY DIXON
Social Department

Cutting flowers from the rose vine in the back garden of her Island road home, Mrs. P. A. Gibbs, wife of Oak Bay's MLA, wears a simple eyelet blouse and a green and brown plaid skirt.

IN STEP WITH STYLE

MLA's Wife Wears Clothes to Suit Own Charm

By NONA DAMASKE

Our well-dressed woman of the week is a serenely attractive person of Scottish ancestry, who left Aberdeen as a young girl and lived in Winnipeg until she and her husband came to Victoria in 1929.

There is always a reason why a woman is singled out as being always well dressed. In my opinion Mrs. P. A. Gibbs earns the title because everything she chooses for her wardrobe is so perfect for her.

Nona

Mrs. Gibbs does not feel that she has an extensive wardrobe but, as each costume is chosen with care and is of fine quality she is able to wear it for a greater length of time. She says she does not really mind how long she wears a dress or suit if she really enjoys it and feels well in it.

She shops for her clothes almost entirely in Victoria and is always well satisfied with the choice of daytime and cocktail dresses.

Her full-length formals, however, are a different thing. She has them made for her. "There is a definite feeling of being exclusive when one has a gown made in one's own choice of style and fabric," she says.

FAVORITE SHEATH

One exception to Mrs. Gibbs' Victoria shopping is a chiffon weight French wool daytime dress in a rich claret shade. Bought in a small exclusive shop in Knightsbridge, Eng., during a trip last year, this dress is a simple sheath with hipline draping which falls at the back in a floating panel. The lines are simple, the cut is excellent and the color perfect for its wearer.

Blue is the predominating color in Mrs. Gibb's wardrobe —because she herself favors blue and also because it is her husband's favorite shade.

Mrs. Gibbs prefers tailored clothes, especially suits, but, as the wife of a man who is very active in public life she finds she has to have quite a selection of cocktail dresses and formals.

Mr. Gibbs takes a keen interest in his wife's clothes and doesn't hesitate to express his likes and dislikes. For one thing he is glad that she has not chosen to wear the larger hats, which are so much in the mode. Mrs. Gibbs on the other hand doesn't dislike large hats but say diplomatically "they are not becoming to everyone."

White is a favorite in her wardrobe and it is very becoming as Mrs. Gibbs has a fine complexion with a touch of natural color.

Chanel No. 5 has the favored spot on her vanity table with Hawaiian white ginger "for an occasional change." Mrs. Gibbs wears little jewelry and does not favor any special gems.

Her grey hair is fairly short and softly curled about her face.

A FAMILY HOME

Peggy Gibbs leads an interesting and active life.

The large house in which the family has lived ever since coming to Victoria is a real family home, beautifully kept but also livable and comfortable.

Son Jack is at home but both daughters are some distance away. Gwen lives in Lakeside Heights, Montreal, with her husband and three children; Marian is in London, Eng., where she has completed her scholarship studies in music and is now teaching and doing a great deal of work as an accompanist.

She is honorary president of the Lady Laurier Club of Oak Bay, and a member of the Daughters of the Nile. Since 1942 she has worked in the afternoons in her husband's busy office and finds this outside interest keeps her alert and aware of the bustle of business. Recently she joined the PEO sisterhood.

As relaxation Mrs. Gibbs spends every spare moment in the garden.

This charming, slim, mother of three grown children keeps busy every waking moment and has no desire to give up any of her interesting occupations.

Ready to take her place as a gracious hostess, Mrs. Gibbs wears a favorite dress of pure silk with Wedgewood blue background and delicate floral tracery in white.

Double-Ring Ceremony Last Evening

In a double ring ceremony in Oak Bay United Church last evening, Miss Beverley Lorraine Carter, daughter of Mr. and Mrs. Leslie G. Carter, 2433 Central Avenue, became the bride of Kenneth Frederick Lapham, son of Mr. and Mrs. Frederick Lapham, 1123 Wychbury Avenue. Dr. A. K. McMinn performed the ceremony in a setting of white stocks and fern. Guest pews were marked with pink daisies and white ribbons. Organist Mrs. Vera Barclay accompanied soloist Mrs. Shirley Powell, who sang "The Wedding Prayer."

The bride, given in marriage by her father, wore a white strapless tiered dress with bouffant skirt of Chantilly lace and nylon tulle to toe-touching length. She topped her gown with a short mandarin-style bolero with lily point sleeves.

Her fingertip veil of illusion net was held by a coronet of matching lace and seed pearls. Red roses and stephanotis were in her cascade bouquet which was tied with white streamers.

Maid of honor Miss Maureen Carter was gowned in a pale blue crystalette over taffeta dress in ballerina length. The princess line sleeveless bodice was accordion pleated. She wore a floral and net headband and white accessories. Junior bridesmaids Rosalind and Janice Carter wore pale pink crystallette over taffeta in ballerina length with V-necklines and bouffant skirts. All three carried bouquets of white carnations with white ribbons.

Best man was Richard Jenks of Duncan and ushers were Ray Hughes and Ted Richards.

The Club Tango was decorated with spring flowers for a reception which followed. A three-tier wedding cake decorated with pink and blue roses en tone with the attendants' gowns was in a mist of white tulle centring the bride's table. A silver bowl of sweet peas and white candles in silver holders completed the table decoration. The bride's uncle, E. A. Merrett, proposed the toast to her happiness.

Following a honeymoon trip to Banff and Lake Louise, Mr. and Mrs. Lapham will make their home in Victoria.

For travelling, the bride wore a powder blue suit with pink accessories and a rose corsage.

MIDSUMMER WEDDING VOWS

The engagement of Susan Joan Harrison, younger daughter of Mrs. M. Stewart Harrison, 1885 Oak Bay avenue, is announced to Mr John Ashby Betts Jr., only son of Mr. and Mrs. John A. Betts Sr., 971 Nicholson street, North Quadra. The wedding will take place at First United Church on Friday, July 6 at 8 p.m. with Dr. R. McElroy Thompson officiating. The bride-elect's sister, Mrs. June Boyd will be matron of honor; Mrs. Patricia E. Isaac, Mrs. Donna Thompson and Mrs. Joan V. Guest, bridesmatrons. Mr. James E. Isaac, brother-in-law of the groom-elect will act as best man and the ushers will be Mr. Robert E. Duggan, Mr. Arthur D. Dawe, Mr. John L. Thompson and Mr. Gerald R. Guest. (Photos by Goertz.)

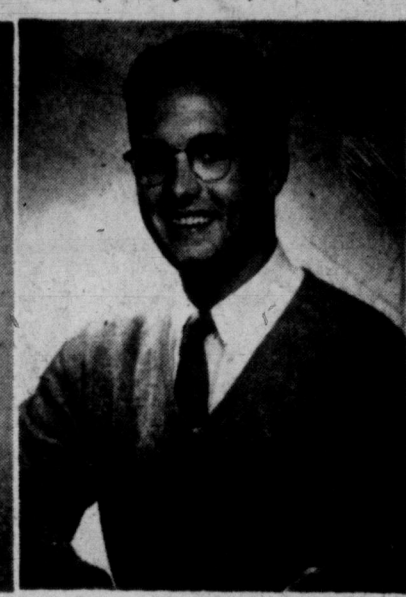

Dr. and Mrs. E. L. McNiven, 520 Falkland road, announce the engagement of their daughter, Betty Louise, to Mr. William Robert Sturrock son of Mrs. A. Barry, 3307 Aldridge street, and the late Lieut. E. C. Sturrock, Victoria. The wedding will take place in the vestry at First United Church on June 29 at 8 p.m. with Dr. W. G. Wilson officiating. Miss McNiven is a member of this year's graduating class at Royal Jubilee Hospital School of Nursing. Her fiance is studying for his engineering degree at UBC.

SHOPPING GUIDE

Summer Wardrobe That Will Fit Your Clothes Budget

By PENNY SAVER

Have you found it necessary to put yourself on a budget for summer clothes buying? That doesn't mean that you must do without the exciting styles that we are seeing everywhere. Top fashions are yours at amazingly low prices and in all the gay colors that we like to wear. Frilled and gathered bloomer-style cotton print bathing suits are fashion favorites. For perfect fit, they're elacticized, and have removable straps. A wonderful range of sizes from 32 to 44, and cost $3.98, $4.98, $5.98 and $7.98.

Beach coats to top your bathing suits and protect you from the sun when it becomes too hot needn't drain your pocketbook. For as little as $3.98 you can buy a seersucker cotton jacket that is sleeveless and has a Peter Pan tie collar and side slits. It's fully lined with white terry cloth to absorb the water after you've been swimming. Easily washable, and so handy to have, they come in a wide variety of patterns.

Strapless **sun halters** to team with shorts and pedal pushers when you're sunning on the beach or in the backyard come in plaids, prints and solid denims and are priced $1 and $1.49.

Another halter I saw had a **midriff-length blouse** front with perky collar and buttons down the front. It's backless, and being multi-colored stripes, it can be worn with almost any color. Made of cotton knit, it's $1.95.

Twill and cotton **pedal pushers** in all styles are priced at $2.98 and $3.98. Striped or button trims, contrasting cuffs and wooden peg fasteners are some of the gay points that make these pedal pushers so much fun to wear. They come in navy, red, black, mauve, turquoise and tan. **Shorts** in matching colors with the same trims come in all sizes at $2.98.

To bring together smart blouses and comfortable shorts, pedal pushers or slacks, what you need is an eye-catcher of a **belt.** And such is the **clear plastic** scalloped edge one I found. It's set with tiny costume pearls scattered around the full length. This belt is 98 cents.

Another is of a **neutral tan** leather-like material with punchwork design along the edge. This one, too, is 98 cents.

For the names of the store you may find the items mentioned, call me at 2-3131.

Clubwomen's News

Tea Plans—Mrs. W. A. C. Bennett, Mrs. Percy Scurrah, Miss K. Agnew and Mrs. L. McKenzie will preside at the tea to be sponsored by the Children's Ward Auxiliary of the Royal Jubilee Hospital, June 9, from 3 to 5.30 p.m., in the Nurses' Residence. Convener will be Miss E. Warburton. At a recent meeting of the auxiliary, Miss Lucie Woodrow who retired as superintendent of nurses at the end of May was presented with a gift by president Mrs. J. A. Church.

GIRL GUIDES

Colwood—Twelve Girl Guides of First Colwood Company last week won their fire brigade badges. They were taught by R. Wishart of the Colwood Volunteer Fire Brigade, and tested by Capt. Bryan of the Dockyard Fire Department. Successful completing the training were Donna Cameron, Sharon Mills, Beverley Whipps, Beverley Tinker, Gail Petersen, Dale Peatt, Louise Cameron, Joanne Tinker, Judy Warrington, Janice Woolcock Gillian Woolcock and Myrna White.

TODAY'S RECIPE

Fried rice and ham is a good idea for using up that last bit of baked ham. It's an excellent main dish for a hurry-up meal. Melt ¼ cup margarine or butter in a saucepan or skillet. Add ½ cup chopped onions and 1 cup uncooked white rice. Cook, stirring occasionly, until the onion is tender and a yellowish color and the rice is browned. Add about 1 cup diced cooked ham, 1½ teaspoons salt, ⅛ teaspoon black pepper and 3 cups water. Bring to a vigorous boil. Turn the heat as low as possible. Cover the saucepan with a lid and leave over this low heat 20 minutes, or until the water has been absorbed by the rice. Beat together 2 eggs and ½ cup milk. Pour over the rice and ham mixture and mix thoroughly. Cover and cook over a low heat until the egg is set. Serve immediately. Chopped parsley makes a nice garnish.

IN VICTORIA

Hotel Manager and Family Adopt Needy Greek Boy

A story received this morning from Foster Parents' Plan for War Children, Inc., showed that Cyril Chapman, manager of the Empress Hotel, and Mrs. Chapman, have adopted a small Greek boy through the foster parents' plan.

Asked about the story, Mrs. Chapman said, "It's perfectly true . . . and you may certainly use our names in any way that will be of help to promote interest in more people becoming foster parents."

"This adoption is a family affair. We have three children, you know, aged 18, 17 and 11, and they all 'chip in' each month. You can see we all have a keen interest in our particular child, Spyridon Palianopoulou.

"We are planning to take it in turn to write to the boy, and all of us will help to send parcels.

"We are quite new foster parents and we would be most interested in hearing about other families who have become foster parents . . . we think it is a wonderful plan!"

The Foster Parents' Plan for War Children, Inc., has thousands of children listed in its files. When they are adopted, the foster parent agrees to provide $15 a month for a minimum of one year for the support of the child.

Adoption is financial only.

This foster parents' plan has also a general fund which provides for many emergencies for children who are not fortunate enough to have foster parents. The children are dealt with individually.

Address of Canadian headquart of the plan is PO Box 65, Station B, Montreal.

Alumni Gathering At Tebo Studio

Members of the Royal Schools of Music Alumni were guests of Miss Marjorie Tebo at her Fort street studio last Wednesday evening. Miss Helen Gibson and Malcolm Hamilton, alumni members, presented two recordings, the Dmitri Shortakovich Concerto in C Minor for piano, and the Unashamed Accompanist, by Gerald Moore, well-known English musician.

President, Miss Mary Adamson, welcomed members. Plans were made for a picnic in July at the summer home of Misses Gladys and Nora Hewlings at Patricia Bay. Members joined in wishing Mr. Hamilton "bon voyage" as he is leaving shortly on a trip to England and the Continent. Refreshments were served by the hostess.

Wedding Today at Powell River Of Interest to Victoria Friends

Rev. James Russell heard the vows this morning of Miss Norma Margaret Macfarlane and Mr. Earl Johnnie Jorgensen in St. Paul's Anglican Church, Powell River, where red and white gladioli blooms formed the background for the double-ring ceremony.

The bride, daughter of Mr. Stanley B. Macfarlane, Powell River, and the late Mrs. Macfarlane, was gowned in a waltz-length bridal dress of white silk nylon net over satin, fashioned on princess lines with a bouffant skirt, lily point sleeves and stand-up collar. Applique flowers decorated the full skirt. A French jewelled cap of lace and seed pearls held her chapel veil of embroidered nylon net. For "something old," she carried a lace handkerchief belonging to her great-great-grandmother. Her pearl necklace was a gift of the groom. American Beauty roses and white heather were in her crescent bouquet.

Bridesmatron, Mrs. A. Scott Kerr, and flower girl, Miss Kerri Kerr, goddaughter of the bride, wore identically styled dresses in sky blue fashioned on princess lines. The bouffant skirts were posed over crinolines. Mrs. Kerr carried a bouquet of pink roses and white heather, while Kerri's nosegay was of pink rosebuds. Headdresses were of matching blossoms.

The groom, son of Mr. and Mrs. John Jorgensen, Livelong, Sask., had Larry Weir of Seattle as best man, and Steve Gorbatuk and Doug Hall, both of Powell River, as ushers. Soloist, Miss Moira Carrick, sang "Because" during the signing of the register. She was accompanied by organist, S. Blondin.

Bowling Green Clubhouse, Powell River, was decorated with spring flowers and red and white gladioli for the reception party which followed. Ivory candles in silver holders and red rosebuds were placed on either side of the three-tier wedding cake which was decorated with birds and wedding bells. J. A. Kyles, Vancouver, a friend of the bride and her family, proposed the toast.

For travelling, the bride donned a rust jersey wool two-piece dress topped with a fawn camel hair coat. She wore a lime green straw hat with flowers, and French toast toned accessories. Her corsage was a bebe green orchids.

Following a honeymoon trip through western Canada and the States, Mr. and Mrs. Jorgensen will live at Pebble Beach, Powell River.

Mr. and Mrs. Larry Weir of Seattle, Mrs. A. Scott Kerr and daughter Kerri, and Mr. and Mrs. J. A. Kyles of Vancouver were among guests at the wedding.

TEACHING STANDARDS

WINNIPEG (CP) — A joint committee should be set up in the province to plan "the raising of standards of admission to teacher training institutions," the annual convention of the Canadian Home and School and Parent-Teachers' Federation was told Friday.

The federation accepted this proposal from the national committee on teacher recruitment. It also suggested enlargement of provincial committees for selection of teachers to make them representative of the public, school trustees and teachers.

The 1957 convention will be held in Vancouver May 26 to June 1.

FOR LADIES ONLY!

IF that unsightly and unwanted hair is making you feel unhappy and conspicuous, telephone 2-0614 or write for a free consultation with our lady technician, who will be pleased to arrange an appointment for you.

Treatments and consultations by appointment only Mondays through Saturdays (excepting Thursdays).

Telephone 2-0614

Victoria Electrolysis Centre

315 Campbell Bldg.
1029 Douglas St.

REGISTRATION OF PUPILS

VACANCIES IN GRADES ONE TO FOUR

CLASSES NEXT TERM

Hill Memorial S.D.A. School

1462 HILLSIDE AVENUE

Apply to the Principal, or Phone 7-2463

Flowers THAT ARE RIGHT FOR THE GREAT DAY

Ballantyne's

900 DOUGLAS Opposite The Strathcona 4-0555

Montague BRIDGMAN Ltd.

China · Crystal · Gifts

811 Government St. Phone 3-0821

Films developed Printed

5c PER PRINT LARGE OR SMALL

WHY PAY MORE?

JUS-RITE PHOTOS LTD.

716 YATES ST. Ph. 4-1852

FOR SALE BY OWNER

This desirable property comprising good-sized living room with nice fireplace, dinette, entrance hall, modern kitchen with lots of cupboards, two nice-sized bedrooms and four-piece bathroom. Full basement with drive-in garage and two extra rooms. This home is fully insulated and has automatic oil heating. May also be purchased with range, fridge and automatic washing machine all installed. Nice garden with fruit trees.

NOW ON VIEW . . . 3028 TILLICUM RD.

VENETIAN BLINDS

• Spring Tempered Easy to Clean Slats

• Plastic Tapes That Wipe Clean

CLEANING—REPAIRS

SUN RAY VENETIAN BLINDS

FOR FREE ESTIMATE PHONE 2-6612

The most revolutionary advance in hearing aid design in 50 years!

THIS IS A HEARING AID!

Yes . . . the world's newest miracle . . . 4 transistor hearing aid completely enclosed in the frames of your glasses. You'll wear them without inconvenience or embarrassment . . . Dress as you will . . . NO CORDS . . . NO UNSIGHTLY EAR BUTTON. And . . . as opticians, we can, for a limited time only, give you a new pair of glasses with the purchase of this hearing aid at no extra charge.

FREE DEMONSTRATION WITHOUT OBLIGATION
IMMEDIATE DELIVERY

James M. Malcolm will be at our new location, 777 Yates Street, on Monday and Tuesday, June 4th and 5th. Mr. Malcolm has just returned from New York and has with him all the latest styles in hearing glasses for men and women. As opticians we are better able to fit this new miracle of hearing, the EYE GLASS HEARING AID. He also has with him the tiny all in one hearing aid that can be worn as a brooch, a tie clip, or in the hair. When worn in the hair the instrument is completely invisible.

You Are Cordially Invited to See These New Hearing Aids!

R. D. GOKEY, 777 YATES ST.

Adjacent to Dominion Hotel 3-8034

DISTINGUISHED VISITOR AT JUNE BALL

Field Marshal the Viscount Montgomery of Alamein was the centre of attraction in the short time he spent at the Armed Services Centre June Ball in HMCS Naden, Friday evening. He is pictured above with, left to right, Mrs. H. F. Pullen, Mrs. W. A. Orr, Vancouver, and Mrs. P. E. Haddon.

Among the many guests were, left to right, Lieut. W. D. Tang and Mrs. Tang, Mr. and Mrs. A. E. Saxby and Flt. Lt. E. A. A. Boulton and Mrs. Boulton. (RCN Photos.)

The engagement is announced of Vera Marie, daughter of Mr. and Mrs. Maurice Stanley, 1145 Faithful street, to Eugene Langille Creelman, son of Mr. and Mrs. Calvin Creelman, Mission City, B.C. The wedding will take place on June 30 at 2.30 p.m. in St. John's Anglican Church. Miss Stanley, a 1953 graduate in bacteriology from University of British Columbia, has asked Mrs. Einar Brynjolfson to be her matron of honor, and her young niece, Lynn Stanley, to be flower girl. Mr. Lester Creelman will act as best man.

Mr. and Mrs. John A. Forbes, 730 Craigflower road, announce the engagement of their daughter, Dorean Marjorie, to William George Standbrook, son of Mr. and Mrs. G. H. Standbrook, 943 Lakeview road, Victoria. The wedding will take place on June 30 at 8 p.m. in Metropolitan United Church, with Dr. F. E. H. James officiating. Miss Forbes has asked Mrs. Ruth Murray to be her matron of honor, and Misses Joan Oldnall and Jean Sim to be bridesmaids. Miss Irene Forbes, sister of the bride-elect, will be junior bridesmaid. Best man will be Walter Standbrook, brother of the groom-elect, and ushers will be Ron Forbes, Vancouver, brother of the bride-elect, and Brian Johnson. (Photos by Jus-Rite.)

Garden Setting In Naden

Guests in swirling summer ball gowns, colorful dress uniforms and tuxedos danced until two in a garden ballroom at the June ball in the gymnasium of HMCS Naden last night. Great rotating floral baskets hung from the ceiling, and a central, mirrored chandelier cast flickering lights as it moved. Centring the ballroom floor was a fountain in a miniature garden of moss and bright flowers with the graceful figure of a pink plaster flamingo.

Large pink gossamer butterflies and gilded bird cages hung in the entrance hall and a giant, jewelled crown floated on the swimming pool to the right. Pinks and whites predominated in the many floral arrangements placed throughout the gymnasium building.

At 10 o'clock His Honor Lieutenant-Governor Frank Mackenzie Ross and Mrs. Ross, Field Marshal Viscount Montgomery of Alamein, Assistant Commissioner C. E. Rivett-Carnac, RCMP; Cmdr. Garfield Dixon and Miss Ruth McLean arrived from Government House.

They were welcomed by Lieut.-Col. C. M. Wightman, president of the Armed Services Centre; Commodore P. D. Budge, Rear-Admiral H. F. Pullen and Brig. George Kitching. Lieut.-Col. Wightman introduced the Lieutenant-Governor and Field Marshal Montgomery, who both spoke briefly.

Both floor-sweeping and short length gowns were seen, most of them full-skirted and many of them creations of drifting net and tulle.

Mrs. Ross, wife of the lieutenant-governor, wore a gown of white chiffon with a white fur cape. Powder blue chiffon was worn by Miss Ruth McLean, styled with softly draped bodice and full skirt.

Mrs. Cyril Wightman chose a full-skirted gown of white printed with large red roses. A princess style gown of cream-colored brocade was worn by Mrs. P. D. Budge, and Mrs. H. F. Pullen wore a gown of green and white organza, styled with halter neckline and full skirt. Mrs. C. E. Rivett-Carnac wore black velvet.

OF PERSONAL INTEREST

To Receive Grandfathers' Names

The names of his grandfathers will be given to the eight-month-old son of Mr. and Mrs. Allan Husband, 3498 Lovatt Avenue, when he is christened Sunday afternoon, in First United Church. Rev. A. I. Higgins will bestow the names Robert Reginald upon the grandson of Mr. and Mrs. Robert Husband and Mr. and Mrs. Reginald E. Ciceri. Following the ceremony, members of the family will be entertained at tea at the home of the paternal grandparents, 1871 Fernwood Road.

Visitors From South America

Mr. and Mrs. John R. Nicholson will arrive in Victoria on Monday from Rio de Janeiro and will be the guests of Mrs. Will Spencer at her home on Rockland Avenue.

Oldest Active Member Honored

Mrs. M. Hemmons, who celebrated her 98th birthday on May 30, was honored by members of St. Mary's Guild, of which she is the oldest active member. President, Mrs. Robert A. Wootton, and Mrs. W. Redford and Mrs. T. B. Bird called at her home and presented her with a container of flowers. Mrs. Hemmons lives with her son and daughter-in-law, Mr. and Mrs H. E. Hemmons, 1616 Hampshire Road. She was born at "Heale," Curry Rivel, Somerset, Eng. She lived in Manitoba for a number of years and came to Victoria eight years ago.

Friends Honor Miss Frey

A miscellaneous shower was given by Mrs. Frances Preswick at her home on Morrison Street for Miss Clare Frey. Gifts were arranged in a basket and presented with a corsage of pink carnations. Refreshments were served from a table decorated with carnations and peonies. Mrs. Sylvia Rice assisted the hostess in serving the guests. Others present were Mrs. E. M. Sweeney, Mrs. I. J. Kinsey, Mrs. I. L. Walker, Mrs. M. G. Thompson, Mrs. G. M. McLeod, Mrs. S. H. Piruk, Mrs. D. Marsh, Mrs. E. Hudson, Misses Dorothy Barlow, Jean McKay, Nonie Pedneault, Barbara Hoole, Margaret Candy, Marie Rice and Dorothy Lock.

Wedding in Kelowna

Mr. and Mrs. B. P. Schleppe of Kelowna, B.C., are this weekend announcing the engagement of their youngest daughter, Marie Magdolene, to Mr. Robert Newman Whittemore, eldest son of Mr. and Mrs. H. N. Whittemore, 1193 Reynolds Road, Victoria. The wedding will take place in Kelowna on June 30. Miss Schleppe is a 1954 graduate of St. Joseph's Hospital School of Nursing.

Going to Halifax

Sub-Lieut. and Mrs. W. H. Beutel have arrived in Victoria from Texas to visit Mrs. Beutel's parents, Mr. and Mrs. S. H. Watson, 2567 Estevan Avenue before going on to Halifax, where Sub-Lieut. Beutel has been stationed in HMCS Shearwater. In honor of the young couple a family party was given at the Princess Mary. Others present were Mr. and Mrs. Watson, Mr. and Mrs. J. Gulliver, Mrs. T. Taylor, Miss Carol Watson and Miss Erin Gulliver.

Wedding Guests

Mrs. M. J. Casaccio with her son, Dennis, arrived from Toronto, this week to attend the wedding of her daughter, Miss Carol Roselia May Chivers to Mr. Howard Elder, Friday evening in Gorge Presbyterian Church. Other wedding guests from out-of-town were Mr. and Mrs. R. Pahl and Miss Joanne Pahl, Mr. Frank Monk, Miss Inez Monk and Mrs. Marion Greeves, Vancouver; and Mr. and Mrs. M. Brandson with Brian, from Kinnaird, B.C.

Mrs. W. J. Merrett and Miss Brenda Merrett came from Vancouver this week to attend the wedding of Miss Beverley Lorraine Carter to Mr. Kenneth Frederick Lapham, Friday evening, in Oak Bay United Church. Also from Vancouver for the occasion was Mrs. C. Carter.

Guests who attended the wedding of Miss Audrey Eunice Crossman and Dr. Stuart G. Kenning Jr., this afternoon in St. Matthias' Church included Dr. and Mrs. Ian Kenning, New Westminster; Mr. and Mrs. Angus Kenning, Mr. and Mrs. John B. Egan, Mr. and Mrs. John Godfrey and Dr. Walter MacDonald, from Vancouver.

Farewell Party

A bon voyage party was held recently for Mrs. Jean Kilgour and her daughter, Anita, who are flying to England this month. The party was given by Mrs. Barbara French at her home on Foul Bay road. Mrs. Kilgour was presented with a weekend case and a maple leaf pin studded with brilliants. Others present were Mrs. Muriel Fisher, Mrs. Sybele Merritt, Mrs. Doris Cathcart, Mrs. Marion Middleton, Mrs. Pat Ostervegal, Mrs. Ericka Wabiski, Mrs. Christine Butt and Miss Vera French.

On Mainland

Mr. and Mrs. Harry Pickstone left Victoria this week for Vancouver. Mr. Pickstone is continuing on a business trip to Prince George and Dawson Creek. Mrs. Pickstone and their son, Timothy, will be on holiday in Vancouver for about 10 days before returning to their home on Maynard road, Cadboro Bay.

Travelling East

Mrs. D. Brock Henry with her daughter, Gillian, will leave Monday for a three-week visit in Regina, where she will visit friends and relatives.

From Tacoma

Dr. and Mrs. M. L. Olsen, Despard avenue, have as house guests this week Lieut.-Col. and Mrs. L. J. Nelson and family from Tacoma, Wash. The visitors will return to their home Sunday.

CLUB CALENDAR

Robert Burns McMicking Chapter, IODE, at home of Miss Laura Tebo, 2784 Cadboro Bay Road, Tuesday, at 8 p.m.

Afternoon Women's Auxiliary to St. Martin's-in-the-Field, Obed Avenue, Tuesday at 2.30 p.m., parish hall.

RELAXING AT 'RIFFINGTON'

Former Lieutenant-Governor of British Columbia, Hon. Clarence Wallace and Mrs. Wallace are spending a ten-day vacation at "Riffington," the home of Mr. and Mrs. Hubert Wallace, who are at present travelling in Europe. Mr. and Mrs. Clarence Wallace are spending their holiday yachting and fishing. They are also being much entertained by their many friends.

Dr. and Mrs. Kenning To Live in Montreal

Following a honeymoon to be spent travelling in the States, Dr. and Mrs. Stuart Gordon Kenning Jr., who were married this afternoon in St. Matthias' Church, will make their home in Montreal, khere Dr. Kenning will interne at the Royal Victoria Hospital.

The bride, the former Miss Audrey Eunice Crossman, daughter of Mrs. John Crossman, 2150 Newton Street, and the late Mr. Crossman, was given in marriage by her brother, Wilson Crossman. For the ceremony she wore a white silk organza gown with fitted bodice, short sleeves and bouffant floor-length skirt. Embroidered flowers outlined the scooped neckline and the skirt which was posed over hoops. Her white tulle wedding veil was held to a matching headdress.

Her only jewelry was a single strand of pearls, a gift of the groom, and she carried a white prayer book topped with a white orchid and lily of the valley.

Matron of honor, Mrs. Arthur Rumsby, and bridesmatron, Mrs. Wilson Crossman, were gowned in pale blue floor-length taffeta dresses with off-shoulder bandeau necklines and fitted bodices. Their tiny half-hats were trimmed with small veils. White delphiniums and pink carnations were in their bouquets. Junior bridesmaid, Miss Evelyne Moon, wore pale pink styled identically to the senior attendant gowns, and carried a similar bouquet.

The groom, son of Dr. and Mrs. Stuart G. Kenning, 806 Dereen Place, had John B. Egan as best man, and Arthur Rumsby and John Godfrey as ushers.

Canon F. E. M. Tomalin proposed the toast to the bride at a reception party which followed at the home of the groom's parents. A three-tier wedding cake decorated with pale pink roses centred the bride's table which was covered with a cut-work cloth. Sweetheart roses and white candles in silver holders completed the table arrangement.

For traveling, the bride wore a fawn linen dress with condiment and fawn accessories, and a white orchid corsage. Her topcoat was of fawn tweed.

Cordova Bay—An auction bazaar is being sponsored by Cordova Bay PTA in the school grounds on Saturday, June 9. There will be an auction sale with special toy stall for youngsters; a home cooking stall; movies for children; music by the school band; singing by the school choir and refreshments.

Miss Freer Wed Friday Evening In City Church

While organist Mrs. Margaret Wilmshurst played traditional wedding music, bride Miss Doreen Joan Freer, on the arm of her father, entered Centennial United Church for her marriage to Donald Paul Shaughnessy. Baskets of gladioli and iris were placed in the church, and rhododendrons marked guest pews for the occasion. Rev. Douglas B. Carr performed the ceremony for the daughter of Mr. and Mrs. F. A. Freer, Jackson Street, and the son of Mr. and Mrs. M. F. Shaughnessy, New Westminster. Soloist was Stanley Martin, who sang "Because."

A princess line dress of French lace over net was fashioned with rings of pearls at the neckline and on the full, hooped skirt. A matching jacket featured a stand-up collar and lily-point sleeves and a pleated net and sequin cap held her floor-length veil. For her jewelry, the bride wore her grandmother's pearl stud earrings, and a string of pearls, a gift of the groom. She completed her ensemble with a shower bouquet of red roses and white feathered carnations.

Matron of honor, Mrs. B. Newton, wore a blue strapless full skirt dress with matching lace jacket. She chose a net headdress dotted with brilliants. Bridesmaid, Miss Yolanda Pascoe, wore a pink strapless gown similarly styled with matching headdress. Both carried pink and blue carnation bouquets.

Flower girls, Beverley and Barbara Yule, wore mauve and green full length net over taffeta dresses with bouffant skirts and wide satin sashes with matching mitts. They wore white flower bandeaux and carried colonial bouquets of carnations and sweet peas. Best man was the groom's brother, Stanley Shaughnessy, while ushers were Robert Hancock and Vic Fry.

A three-tier wedding cake centred the bride's table at the reception party held in the Golden Slipper. Roses completed the table decorations. The toast to the bride was proposed by Stan Kendall.

Leaving for a honeymoon motor trip to Portland, Ore., the bride wore a blue and pink tweed suit with navy accessories, and a corsage of princess roses. The newlyweds will live at 1300 Gladstone Avenue when they return.

PTA NEWS

Royal Oak — Members of Royal Oak PTA will meet in the school on Monday at 8 p.m. Election of officers will be held.

Traditional Bridal Gown Chosen by Miss Chivers

A bouffant gown of imported Chantilly lace and nylon tulle was worn by bride, Miss Carol Roselia May Chivers, for her wedding last evening to Howard Elder, in Gorge Presbyterian Church. Rev. Robert Lyttle, Sooke, performed the ceremony which united in marriage the granddaughter of Mr. and Mrs. Dennis Chivers, Vincent Avenue, and the son of Mr. Dal Elder, Saseenos.

Yellow, mauve and white snapdragons, and stocks, peonies and iris in large baskets were placed on the altar. Soloist, Miss Karen Ruud, sang "Because" during the signing of the register.

The bride, given in marriage by her grandfather, chose a bridal gown with fitted bodice of lace with scalloped neckline, and long fitted sleeves. The full, hooped skirt was of misty nylon tulle over white satin, flowing into a chapel train. A delicately scalloped sequin headdress held her fingertip veil of French tulle. Her bouquet was a cascade of lily of the valley and tiny yellow rosebuds with natural greenery.

Maid of honor, Miss Josephine Ruud, and bridesmaid, Miss Jo-Ann Elder, wore pale green ballerina-length dresses of crystalline, designed with slightly lowered waistlines and stand-up collars. White marguerites formed hair bandeaux, matching their cascade bouquets. Miss Joanne Pahl, flower girl, was dainty in a white, full-skirted dress. She carried a colonial bouquet of yellow marguerites and violets.

The best man was Michael Robson, while Richard Brandson and Eric Monk ushered guests to pews marked with white broom.

At the Olde England Inn, where a reception was held, the bride's table was centred with a three-tier cake decorated with pink rosebuds, silver horseshoes and fern. Rev. Lyttle proposed the toast to the bride. Music was provided by Howard Ruud's combo.

For travelling, the bride wore a two-piece suit of rich cream wool flannel tailored into a sheath dress and three-quarter coat in Oriental style. Her accessories were black, and she wore a pink gardenia corsage en tone with her scarf and gloves.

Mr. and Mrs. Elder will make their home in Saseenos when they return from a honeymoon at Yellow Point Lodge.

TO EAT OR NOT IS SPEAKER'S PROBLEM

TORONTO (CP) — Church women who serve dinner to their guest speaker are the toughest audience, says a well-travelled Canadian speaker.

John Fisher, who has visited and spoken in almost every Canadian community and in many abroad, said the women expect a speaker—who doesn't like to work on too full a stomach—to eat everything on his plate.

"If he does, they fill up again, and if he doesn't they are offended," he said. That sometimes makes it harder to put them in a receptive mood for the speech.

Your Glasses Are YOU
Modern Frames are gay, colorful, exciting. Call at either of our two offices and let us help you choose a style and color that will be just right for you.
We Maintain a Wide Selection of Modern Frames
Prescription Optical
233 Yarrow Building, 625 Fort Street and Medical Arts Building, 1105 Pandora Ave.

Get CASH NOW - PAY LATER
Get Cash for a Fresh Start Now - Pay Later in convenient monthly amounts. And get these extra benefits:
Cash in 1 Visit—phone first—upon approval, pick up cash.
Bill Consolidation Service at no extra cost! Reduce your monthly payments and have more cash left over.
Nationwide Credit Card recognized at over 970 affiliated offices!
Loans $50 to $1500 or more on Signature, Furniture or Auto
Personal Finance Co.
3 convenient offices—which is nearest you?
VICTORIA — (2 Offices)
• 650-A Yates Street, 2nd Floor ..... Phone: 2-8261
• 628 View Street, Room 210-211, Central Bldg. ..... Phone: 2-9155
NANAIMO — 525 Terminal Avenue, 2nd Floor ..... Phone: 2330
OPEN EVENINGS BY APPOINTMENT — PHONE FOR EVENING HOURS
Loans made to residents of all surrounding towns • Personal Finance Company of Canada

See The Butchart Gardens
Take your camera!
THEY'RE LOVELY
You should see the magic night lighting too! Every evening — dusk 'til 11.30.
You'll enjoy every moment . . . the short, delightfully scenic drive through the country . . . the restful, relaxing beauty of this 35-acre Fairyland of Flowers. Plan now . . . take a friend or treat your family this weekend. Adults $1.00; children 25c. Servicemen from any country, in uniform, free. Restaurant open 11 a.m. to 5 p.m.

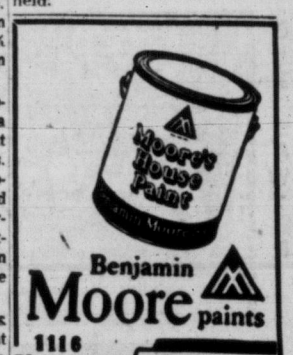

Benjamin Moore paints
1116 BLANSHARD
PHONE 3-0537
Len Glancy
paints & WALLPAPERS

"FOR SOMETHING NEW AND DIFFERENT"
IT'S THE PICCADILLY SHOPPE
FOR • SHORTIES • SWEATERS • SUITS • BLAZERS • COATS
Piccadilly Shoppe
"Where You Auways Get the Best for Less"
1017 GOVERNMENT ST. (Corner Fort St.) 4-7332

THE SAVINGS ARE YOURS

Wally Stewart
AND THE MORE YOU USE YOUR FREEZER THE MORE YOU SAVE!
Discuss your food locker problems with us . . . we do not offer a food plan—BUT A PLAN TO HELP YOU SAVE!

Archie Hubbard

You're in LUCK if you have a Freezer. Let us Help you SAVE ON MEATS—
We will cut, wrap and freeze your own meat for you (including game, etc.). Or buy from us by the quarter, half or whole . . . and YOU SET THE BUDGET PAYMENTS.
PRICES INCLUDE:
Cutting, Wrapping, Freezing and Delivery to Home Locker
FAMILY BUTCHERS
610 FISGARD ST. PHONE 3-5512

PEANUTS

SMITH FAMILY

SCAMP

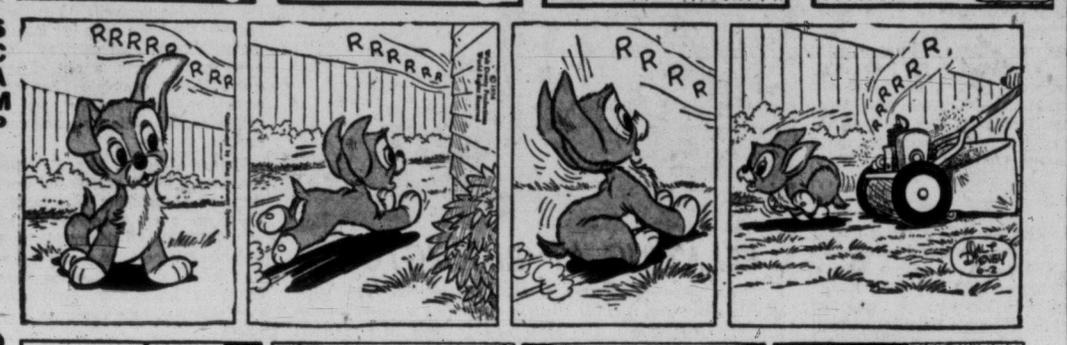

DICK TRACY

NANCY

BUZ SAWYER

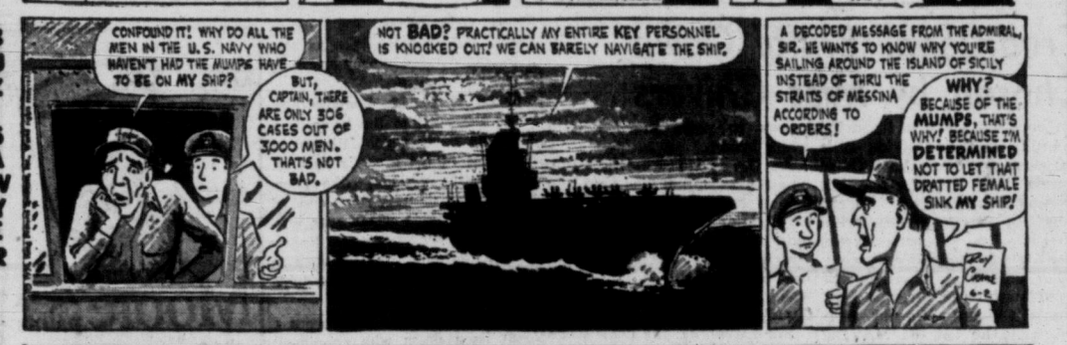

DOTTY

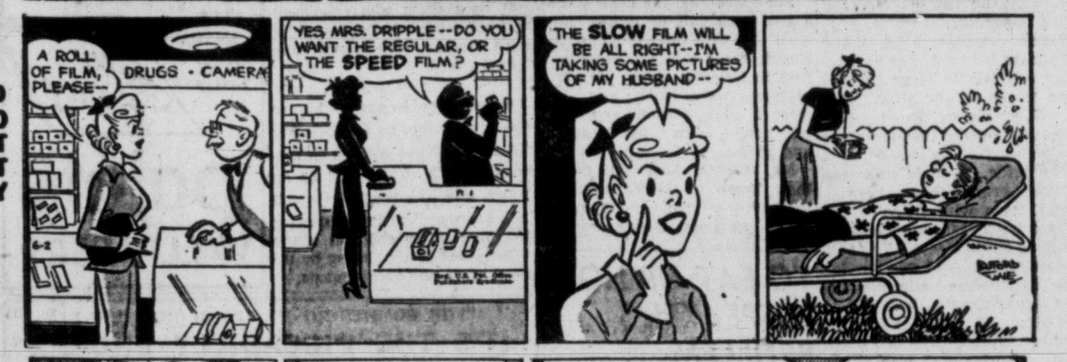

MARK TRAIL

ALLEY OOP

DR. GUY BENNETT

PUZZLES and PASTIMES

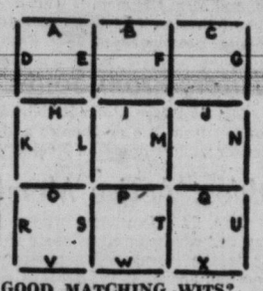

GOOD MATCHING WITS?

A nest of nine squares of uniform size has been formed in the diagram at right by using 24 straight lines. How quickly can you determine which lines to eliminate to achieve these two results:

1. To remove or cross out six of the lines and have three squares left.
2. Then, by removing or crossing out two more lines, to have only two squares remain?

Answer: First, eliminate lines H, K, J, Q, T, S. Second, take away lines O and P. There are other ways, too.

THINK TWICE BEFORE ANSWERING

The sum of our ages is 22. I shall be 7 times as old as you are now when I become twice your age.

How old am I?

Answer: Eighteen years old.

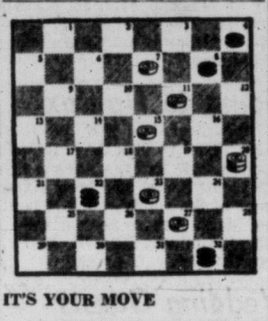

IT'S YOUR MOVE

By MILLARD HOPPER
Long-Time Open Checker King

While White has a slight edge in manpower over Black in this game it still takes him six moves to win. White moves first, travelling upboard.

Solution: White 15-10, Black 8-15, White 23-18, Black 32-23-14, White 1-2, Black 14-7, White 2-11-18-25, Black 4-8, White 20-16, Black 8-12, White 16-20.

FIND THE "PARTNERS"

How quickly can you fill in the names of the missing partners below? Each is linked in history, legend or popular phraseology.

1. Ham and _____
2. Thunder and _____
3. Adam and _____
4. Punch and _____
5. Jack and _____
6. Pork and _____
7. Chang and _____
8. Mason and _____
9. Castor and _____
10. Damon and _____
11. Gilbert and _____
12. Cup and _____
13. Day and _____
14. Soap and _____
15. Salt and _____
16. Nip and _____
17. Needle and _____
18. Romulus and _____
19. Scylla and _____
20. Fine and _____
21. Cash and _____
22. Bed and _____
23. Knife and _____
24. Cain and _____
25. Tried and _____

Answers: 1. Eggs; 2. Lightning; 3. Eve; 4. Judy; 5. Jill, of the Beanstalk; 6. Beans; 7. Eng; 8. Dixon; 9. Pollux; 10. Pythias; 11. Sullivan; 12. Saucer; 13. Thread; 14. Water; 15. Pepper; 16. Tuck; 17. Haystack; 18. Remus; 19. Charybdis; 20. Dandy; 21. Carry; 22. Board; 23. Fork; 24. Abel; 25. True.

WATCH YOUR FOOTING

An oft-posed baffler that still trips many up is stated as follows: A man starts from a given point. If each time that he takes two steps forward he must take one backward, how many steps must to take to reach a point five steps ahead of his starting point?

Answer: He must take eleven steps in all.

LADDERWORDS

The odds are better than 2 to 1 that you can't change TWO to ONE in fewer than 11 steps. We're referring, of course, to the ladderword method of changing one letter each step and leaving a common word. Try it.

Solution: One way is TWO, too, too, too, too, too, too, too, too, too, too, ONE.

FIGURE IT OUT

If X squared minutes past 7 o'clock is the same as seven times X minutes before 8 o'clock, how much is X?

Answer: X's value is five.

PROBLEM FOR YOUNG ARTISTS

After you have inserted the features of Sleeping Beauty and the Prince in the drawing, color the scene neatly and appropriately. Filling in the facial features may not be as easy as it appears. Keep in mind you must adhere to the rules of perspective.

BODY REPAIRS

SMALL DENTS

LARGE DENTS

Big or Small Dents in a Car Lower Its Value
Detract From Its Appearance

Don't let your car depreciate, have body repairs done now. At Mooney's you get the BEST WORKMANSHIP AT THE LOWEST PRICE — SEE US TODAY.

MOONEY & SONS

817 VIEW 3-4177

OUT OUR WAY

BOARDING HOUSE

AROUND HOME

PENNY

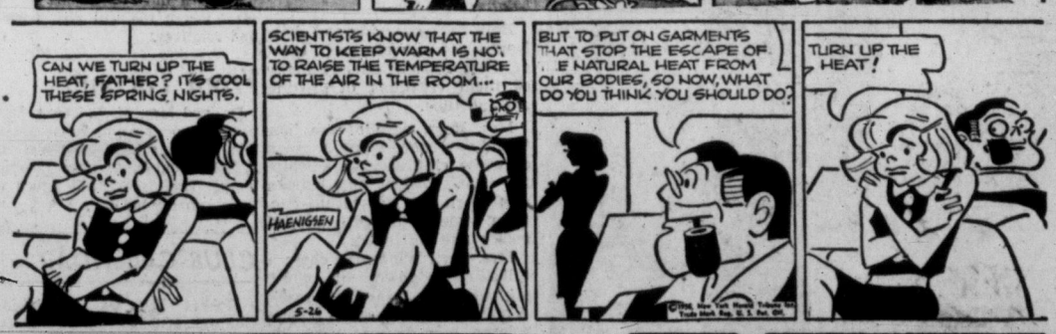

LONG SAM

57 HOUSES FOR SALE

LANGFORD AND COLWOOD

$850 Down, unusual opportunity — Four-room, modern stucco bungalow, good central location, large lot, garage. Full price only $5500

Another similar, $4,750 with $1,250 down.

$2500 Down — Modern 4-room, stucco bungalow, splendid location in Colwood. Nicely-treed, with lawn and garden. Furniture can be bought if required. Full price, with quick occupation only $6950

Another, similar, in Langford, lovely condition $7500

$3500 Down—Lovely 3-bedroom bungalow and 2½ acres. Ideal location adjacent to Colwood golf course. Automatic heating, lovely lawn and garden, garage and workshop. Absolute seclusion $13,500

Several unfinished houses, handyman's opportunity.
Lots of good building lots, $550 and up.

It will pay you to see your local agent, first.

GRANT & JENKINS
Langford, B.C.
Phone: Office, 8-2933
Res., 8-2508 or 8-3619

Schumak & Riehl Builders

2907 DOUGLAS 5-3211 or 9-2849

QUALITY HOMES
ECONOMICAL PRICES
TO YOUR SPECIFICATIONS
COMPLETE BUILDING SERVICE
N.H.A. OR OTHER MORTGAGES
NO HIDDEN FEES
SEVERAL 3-BEDROOM HOMES NOW AVAILABLE
RELIABLE SUB-CONTRACTORS.

We are pleased to have the experienced and competent services of

B. J. Tennyson and Sons
1575 Clawthorpe Avenue 2-0632
Stone Work - Fireplaces
Blockwork - Chimneys
Brick Tile - Glass Blocks

BUY FROM OWNER

For seclusion and gracious living, only three miles from city centre, lovely home, situated on acre of park-like grounds. High location, overlooking valley and distant hills. Tennis-size lawn, fruit trees, garden. Large living room, dining room, fireplaces, bedrooms. Conservatory with lily pool and fountain; billiard room, standard size table. One wing converted into large, bright, three-room suite, overlooking garden. Suite can be reconverted to bedrooms. All one level except billiard and furnace rooms. Double and single garage, stable, toolhouse $16,500
Low Down Payment - Easy Terms
9-4239

IF YOU WANT A BARGAIN "HERE IT IS"
Well-built stucco bungalow, six rooms and bathroom, entrance hall, fireplace, Venetian blinds, basement, furnace, special built-in features. A bargain at the price asked. Only $6,750—Terms, half cash.
L. M. ROSEVEAR & CO. LTD.
1115 Langley St. Phone 4-6041

A CHEAPIE!
$1,500 is the down payment. Just right for elderly couple. Five rooms, no steps. The cleanest place we have seen in a long time. Close to park and bus. Only $5,950. Hurry for this one!
Call Mr. Amos, eves. 4-6606.
ALFRED CARMICHAEL & CO. LTD.
1239 Broad Street 4-7341

TWO ACRES, MAIN HIGHWAY, Saseenos, to the water. Seven-year-old stucco. Two bedrooms and den, living room, modern kitchen, three-piece bath, hardwood floors, part basement with furnace. Garage, chicken house. Two roads into property. City light and water. Taxes $57. Full price, $5,500.
Sooke 8-G.

A DUPLEX BARGAIN
Live in one suite free and let rent from other suite pay for same. Separate meters. Separate entrances.
Only $9,250—Terms $1,250 down.
L. M. ROSEVEAR & CO. LTD.
1115 Langley St. Phone 4-6041

SMALL, COSY CLEAN, COMPACT stucco bungalow with attached garage. No basement, but good shed. In nice district, convenient to everything. Suit couple. No low down payments. 4-2905 or Box 337 Victoria Press.

PROSPECT LAKE — MODERN home, four rooms and bath. Large sitting room with firepalce and picture window. Float and boat. Also three-roomed cottage. Atkinson, 4857 Prospect Lake Road. 9-1113.

LANGFORD — TWO-BEDROOM, newly decorated home, near stores, schools and new highway. $4,750. Phone 8-1580 or Apply 2661 Deville Road.

57 HOUSES FOR SALE

THE ROYAL TRUST CO
NEWLY DECORATED

Excellent seven-year-old five-room stucco bungalow consisting of through hall, large living room, dining room, modern kitchen with gas stove, two bedrooms, 2-piece Pembroke bath. Full basement with drivein garage. Hot-air furnace, laundry tubs. This property could not be replaced for the price asked today. $2,500 down. Price $9100

Mr. Coles.

THE ROYAL TRUST CO.
1205 GOVERNMENT ST 3-4126
Evenings 2-8752

FOR SALE BY OWNER—OCEAN view 6-room ranch bungalow, its different! Has 30 ft. mahogany-panelled living room with raised Dutch fireplace, open all round to dining room, through hall to bedroom wing. Landscaped grounds in secluded location. Paved road. Phone owner for more details, 7-2450 evenings.

$7,000 CASH — STUCCO BUNGALOW, insulated; living room, 2 bedrooms, hallway with linen cupboard, 3-piece bathroom, kitchen, oil range. Two oil drums, refrigerator, oil heater, floor coverings, etc. Separate garage with utility room 66x132 lot, 2 fishpools. Good view. Box 316, Victoria Press.

$1,000 DOWN AND EASY WALKING distance from town, this older type 4½-room house—one block from Beacon Hill Park. Taxes only $57. Two bedrooms and 3-piece bath upstairs. In good clean condition. Guy Neuffels, 2-4255; Res., 2-7829.
J. H. WHITTOME & CO. LTD.
1218 Broad St.

COMFORTABLE SECLUDED SIX-room home. City water and electricity. 15 acres with 500 feet frontage Cowichan River. Very suitable for subdivision. Modern 500-bird chicken house. Apply owner, Box 327, Victoria Press.

LANGFORD LAKE, LEIGH ROAD. Waterfront property, modern bungalow, two bedrooms. Insulated. Hot-air furnace. For year-round living. $8,400. Half cash. Occupancy June 15. Owner, 3-1761.

$1,500 DOWN
DUPLEX—$5,950
Income $80 per month. Separate entrance; four rooms up, five rooms down. Low taxes. Three-mile circle. Mr. Dyson, 4-9368, 2-3669.

UPLANDS SLOPE—SPACIOUS 6-room bungalow. Full, high basement, oil heat, drive-in garage. Lot, 70x120. Immaculate condition. Asking $18,100. Box 323, Victoria Press.

CEDAR HILL—SPACIOUS TUDOR family home, near Doncaster School. Electric kitchen, hot water heat, on lot or up to half acre if desired. 3-5305.

ATTRACTIVE STUCCO BUNGALOW of 4 rooms and utility. Fully insulated, wired for range and automatic heat. $6,000. Eves. 4-5884.
Bayne & Toder Agencies, 2-1121

SPACIOUS FAMILY HOME—FOUR bedroms, two bathrooms, automatic heat, insulated, close to beach, bus and school. $12,000. Very good terms. Owner, 2-3212.

GIVE-AWAY—$8,900. ONE YEAR old, High Quadra, 1,100 sq. ft., generous terms. No agents. 2-1896 5-8 p.m.

CORNER OF COOK AND PAKINGTON, modern four-bedroom, den, large living room, double plumbing, Oil-O-Matic heat. 3-2735.

CLOSE TO HOSPITAL, SCHOOLS, bus. 5 rooms, hot water heated. Drive-in garage. Taxes $95. $7,350. Good terms. 5-2872.

DEAN HEIGHTS, 4½-ROOM STUCCO bungalow, 5 ft. basement, oil heat. $7,200. Phone 3-1085.

FINE FAMILY HOME IN OAK BAY. Low taxes. Excellent location. $4,000 to handle. 3-2735.

$3,000.00
Older type home and 2 good lots. Terms. No agents. 2-2476.

$750 DOWN—SIX-ROOM HOUSE IN Oak Bay. Contact Machan at 1620 Stanley Ave. Phone 2-8032.

FOR SALE — LARGE 12-ROOM house suitable for apartment site, facing Beacon Hill Park. 4-4556.

WATERFRONT—2890 GLENWOOD, modern Tudor and revenue cottage, $19,500. 4-7280.

HOLLICK REALTY LTD
Homes listed and sold. 2-7514. Insurance agents. 9-0732 2-2987

WELL-BUILT 5-ROOMED STUCCO bungalow, full basement; two lots. 1520 Edgeware Road.

OAK BAY, GONZALES LOCATION, sea view duplex, plus 2 lots, $12,600; $5,000 down. 3-0447.

TWO-BEDROOM MODERN BUNGALOW, Tolmie area, for sale by owner. Box 1739, Victoria Press.

Burdon & Thomas, Real Estate and Insurance. Bank of Commerce Chambers. Port and Govt., 2-3232.

FOR HOMES IN COLWOOD, LANGFORD, see Grant & Jenkins, your local agents. 8-2933. Langford.

OAK BAY, NEW, 3 BEDROOMS, oil heat, full basement. No agents. $14,400. 3-5474.

SOOKE REAL ESTATE
Walt Conder Phone 32M. Eves. 65W

4½-ROOM BUNGALOW, 1856 NEIL St. $9,850. Phone owner, 4-6056.

57 HOUSES FOR SALE

IT'S GOING TO SELL

You can't find a buy in Fairfield to equal the value of this 11-year-old bungalow, with a basement suite and Oil-O-Matic heating. Through hall, living room 14x19, with open fireplace, guest-sized dining room. Cabinet kitchen with gas range. Two bedrooms, 4-piece bathroom. Your basement is either a suite or an extra bedroom, rumpus room with fireplace and toilet. If you appreciate a real home and are looking for a bargain, see this one $12,600

Alex Page, 4-8054 or 3-7325.
Northwestern Securities, 631 Yates

HIGH QUADRA OR OAK BAY?

Six-room ranch-type house in High Quadra, 3913 Winton or five-room house in Oak Bay, 741 Hampshire Road. Take your choice. I will keep the other.
Phone 4-1412 or 2-2241

"LAKEWOOD PARK"

Now being completed, modern three bedroom homes with oil perimeter heating. Popular financing available. Full price, including large lot $9200

Bruce Cooke Construction
Office, 3-5877 Residence 9-3690

BRENTWOOD PROPERTIES
Two acres in strawberries, 4-room modern bungalow. $9,000, easy terms.
Modern 3-bedroom bungalow with acreage in fruit, $15,000. Terms.
Five acres, sea view, uncompleted house. $6,000 cash.
Four-bedroom modern bungalow on 2 acres, view, $16,500.
HAROLD C. CROSS
KE 46T Brentwood

TWO-STORY HOUSE COMPRISING living room, dining room, kitchen and bathroom down and two bedrooms up, on Saanich Road near Douglas Street. Now vacant. House is of older type and requires some repairs. Sewer connected. To close estate, house and lot (approx. 60 x 135) offered for sale at $4,950. By Swinerton, 620 Broughton Street. 3-7181.

SIX-ROOM BUNGALOW IN Quadra district. Hardwood floors, utility and storage room, automatic heat, patio off dining room, 3 years old. Cannot be replaced for $12,500. $4,500 down. Smaller down payment could be arranged to responsible party. No agents. 1256 Downham Place. 7-2076.

IDEAL FULLY-MODERN FAMILY home or revenue property. Three bedrooms downstairs plus large room upstairs. Large living room, circulating oil heating system. Good location, 819 Fourth St., Sidney. Cash or generous terms. $7,000. Immediate possession. Sidney 302M.

$2,500 — FAIRFIELD — $11,250
Close to park and waterfront, attractive 5-room stucco bungalow, full basement, oil heat and 5 lovely rooms, with electric range and fully furnished. Everything goes with house, ready to move in. Contact Mr. Nelson, 2-8117; eves. 3-5833.
Newstead Realty Ltd.

SIDNEY VALUE
Unsurpassable is this 5-room rustic-type bungalow with basement. Oil heat. Situated on large corner lot with sea view. Best business site and possibilities in the area. Full price only $10,500. Call C. R. Stretch, 4-8124; eves. 3-7436. Pemberton Holmes Ltd., 1002 Government St.

CITY — TERMS
FIVE-ROOM BUNGALOW ON small lot; close to city and in good quiet location. 2 or 3 bedrooms, large kitchen, dining room and 3-piece bathroom. Look this one over as it is good value at $5,950. M. Laing, eves., 2-7081. Bayne & Toder Agencies, 2-1121.

SOLID OLDER HOUSE, SIX ROOMS plus, needs decorating. Victoria High area. $4,990 with $990 down, balance $65 month. J. Murray, 2-8117; eves. 3-1485. Newstead Realty Ltd., 766 Fort Street.

FAIRFIELD, UP-AND-DOWN DUPLEX, own entrances, meters. Full basement, Oil-O-Matic heat. Lovely landscaped lot. Full price only $12,500. To view, call Jack Brown, 4-8124, eves. 4-4976. Pemberton Holmes Ltd., 1002 Government St.

BUY A PENSION CHEAPLY
This 8-room house in good general condition is close in and will return $85.00 monthly, with good four rooms for owner. Two baths and separate toilet, full basement. Only $2,000 wanted. This is a buy at $8,500. F. Salter, 2-8117; eves., 4-7239. Newstead Realty Ltd., 766 Fort Street.

ONE ACRE SCENIC BUILDING property and 10-room house on the southern side of the Gonzales mountain, one block from beach "Brandon", 311 Foul Bay Rd. Price $25,000.

BRENTWOOD BAY
LOT ON BEACH DRIVE WITH ONE-ROOM COTTAGE, VERY CLOSE TO SEA, $2,750. INQUIRIES TO MR. NICHOLSON, 9-4750 OR 2-2101.
HARRY FOSTER, LTD.

OAK BAY—FOUR-ROOM BUNGALOW with basement and furnace. Nice lot, good location, half cash to handle. Price, $5,250. Call Mr. Hope, 4-4115; eves., 3-6924. B.C. Land, 922 Government Street.

57 HOUSES FOR SALE

EARLY POSSESSION—FOUR BEDrooms, den etc. St. Patrick Street, Oak Bay. Freshly painted. Cash $10,500. No agents. Clear title. 2-7477. Furniture for sale.

57A COUNTRY AND TOWN HOMES AND PROPERTY

SEAFRONT, SECLUDED BEACH, 37 acres. Two-bedroom bungalow, plate glass view windows, Duroid roof, 100% insulated, copper piping, Heatilator fireplace, 20-cubic-foot deep freeze, combination gas, wood and coal range. City utilities. Located at Saseenos. Ideal fishing and boating. Sacrifice price for cash, $5,500. Owner 5-2251.

58 WANTED TO BUY—HOUSES

GENUINE

Have client who wants a three-bedroom bungalow with utility, must be fairly new, in or around Dean Heights, approximately $9,000. Will pay all cash for good buy.

Also client for neat two-bedroom bungalow with oil heat. Must have garage and be near bus stop. Will go to $9,000 and have $2,000 down.
Call 5-1513, 5-3148 or 5-4640

Frank A. Martin Agencies
1114 Blanshard Street

NEEDED NOW!!

I have a client wanting three bedrooms and basement, Oil-O-Matic heat, substantial cash down payment. Your home may be just the one. Please call Mrs. Gerry Parker 4-8054 or 2-0257. Northwestern Securities Ltd.

STOP URGENT

CASH CLIENTS have you a small home $4,000 to $7,000, or anything on up to $16,000. Please give me a call as your home may be of their choice. Phone Roy E. Hills 4-8054, res. 3-6918. Northwestern Securities Ltd.

Wanted Urgently

Client wants older-type house to Gyrondition, with $1,500 down.

For further information please contact C. E. MITCHELL, OLYMPIC HOMES, 3244 Douglas, at 2-8217 or 9-2116.

REGINA, SASK.

family requires a nice home. Three bedrooms preferred, might settle for a two; nice district. Price to $11,000. Call Stan Evans of Western Homes Ltd., 2-2157; Eves. 9-2182.

58 WANTED TO BUY—HOUSES

FOR SALE—APPROXIMATELY 2-1 acres, Gordon Head. Sea views. Approved for subdivision. Six lots plus approximately half acre with six-room house. Modern kitchen, panelled dining room, hot air heating, living room with fireplace, greenhouse, garage. Price $13,900. Terms if required. Reduction for cash. Owner, Sidney 272W.

URGENTLY WANTED
Side-by-side duplex, full basement, Oak Bay, to $22,000.
Also
A good 3-bedroom home to $12,000 that $5,000 will handle.
Call Mr. Amos, 4-6606, any time.
ALFRED CARMICHAEL & CO. LTD.
1239 Broad Street 4-7341

HAVE CLIENT FROM PRAIRIES interested in purchasing house to $12,000, preferably five rooms. Would consider six rooms. He will put from $1,500 to $2,000 down. Please phone details to I. V. Saunders, home 4-5037 or 2-8217 days, nights or Sundays. Olympic Homes, 3244 Douglas Street, Victoria, B.C.

HAVE YOU A 11 OR 12-ROOM home you want to sell? Must have hot-water heat. Client waiting. Also revenue property of all kinds urgently wanted. Jack Brown, 2-8124, eves. 4-4976. Pemberton Holmes Ltd., 1002 Government St.

FOUR LOTS FOR SALE, THREE have sea views, one overlooks lake. Will take terms or car in trade. Must sell. 4-7843 or 9-3593 evenings.

HOUSE AND SMALL ACREAGE suitable for V.L.A. approval. Victoria area. Box 1740, Victoria Press.

58 WANTED TO BUY—HOUSES

UP TO $20,000 CASH FOR 5 TO 7-ROOM MODERN WATERFRONT HOME. MUST HAVE OLYMPIC VIEW. URGENT. CALL JOHN LeBOUTILLIER, EVES. 3-3883; DAYS 2-9145. VICTORIA REALTY LTD.

CUSTOMER WITH $2,500 DOWN needs fairly new bungalow in Fairfield, 5 rooms preferred. Customer with $3,500 down needs bungalow, Jubilee district, not over $10,000. Steve Stephens, 3-7844. Capital City Realty, 3-4195.

ENGLISH FAMILY WOULD LOVE their own home but have only small deposit. Anyone interested in selling with this in mind please phone 2-8733.

INEXPENSIVE BUNGALOW OR cottage in Fairfield or Oak Bay. This client will pay all cash. S. Hargrave, Realtor, Central Buildings. 4-9827 anytime.

I HAVE A CLIENT NOW WHO HAS $1,200 cash and will raise maximum mortgage for a house in any good district. Can pay $75 per month. Call Len LeDoux, 4-8054 or 2-9852. Northwestern Securities Ltd.

IMMEDIATELY FOR CASH—SPACIOUS 2-bedroom bungalow. Basement, oil heat. $14,000. Oak Bay. Phone Mrs. Shirley, 4-8124; eves. 4-8485. Pemberton Holmes Ltd., 1002 Government St.

HAVE YOU AN OLDER-TYPE home with basement and three bedrooms on one floor on which you would accept a down payment of $2,000? Don Bacon, Northwestern Securities Ltd., 4-8054 or 4-4751.

59 PROPERTY FOR SALE

LOTS FOR SALE

The City of Victoria has serviced lots available in many parts of the city. Why not enquire today at the office of the Land Commissioner, City Hall?

Two lots on Montgomery Ave. still open at	$2,880 and $2,560
60-foot lot on Kingston	$1,435
Rockland Ave., 101x137	$3,260
Jackson St., 50x217	$760
Fernwood Rd., 50x129	$930
Bay Street, 50x126	$680

Etc., Etc., Etc.

See counter plan for easy location of all properties. Terms, if required.

CITY OF VICTORIA

ROYAL OAK
Modern four-bedroom home, three acres (more if desired). Small down payment.

TEN-MILE POINT
Six-room bungalow, Oil-OMatic, 1.1 acres.

GORDON HEAD
Large modern house, two acres, path to beach.
For particulars: MILLER & CO., 1006 Government, 4-2022; eves., 4-0623.

SCHOFIELD PLACE

We have four very attractive lots available on a cul-de-sac, situated in the Gorge. N.H.A. approved. Your choice of our house plans or yours. Also available is a low down payment house and lot deal to suit your pocket. It will pay you to investigate. These will soon sell. Call Stan Evans at Western Homes Ltd., 2-2157, eves. 9-2182.

BUILDING LOTS

Glanford, 60x103	$ 700
Mortimer, 66x125	750
Wetherby, 50x113	875
Cedarglen, 77x180	1,000
Tattersall, 80x300	1,000
Douglas-Ralph, 80x132	1,000
Camelot, 60x165	1,200
Cedar Hill, 85x253	1,325
Mt. Tolmie, 70x107	1,350
Finnerty, 97x224	1,650
Tudor, 167x330	1,700
Ferndale, 117x262	2,100

Reg. Caselton, 4-8124, eves. 3-8464.
PEMBERTON HOLMES, LTD., 1002 Government St.

VERY CHOICE PIECE OF PROPERTY suitable for a ultra-modern home or duplex. Has nearly quarter of an acre of land with many oak and fir trees. Surrounded by many excellent homes. Close to school and bus. Price $1,500. For complete details contact Mr. I. V. Saunders at 2-8217 days, nights or Sundays. Olympic Homes, 3244 Douglas Street.

CHOICE BUILDING LOTS FROM $600 to $1,000, with terms to suit you, situated on the corner of Cedar Hill X Road and Cumberland. Lots 1, 3, 4, 7, 8, 11 still available. Call Mr. Ashby, 2-4255, anytime. J. H. Whittome & Co. Ltd., 1218 Broad St.

LOT NO. 3—McLELLAN STREET, off McKenzie Avenue, Valleyfield subdivision. 66x130, price $950. Contact J. A. McLellan, 4-7146 days; 4-6171 eves. Island Investment Co. Ltd.

3.9 ACRES—CLEARED
DOWNEY RD., NEAR DEEP COVE. Lovely bulldozed plot, surrounded by trees. Well. $500 cash. Bargain price, $1,325. Dickie & Co., 2-4312, eves. 3-3640.

(248-1) DONCASTER ROAD—VERY close to school. Nice 50x120 lot on high ground, with some oak trees. Approved for N.H.A. Price reduced for quick sale to $600. Phone Hicks Realty Ltd., 25104, eves. 7-2830.

HOWROYD SUBDIVISION
SHELBOURNE AT MORTIMER
Some good lots left for private or speculative building under N.H.A. $775. Exclusive agents, F. N. Cabeldu Ltd., 1212 Broad St. 3-7174.

NEW SUBDIVISION SIX - MILE circle, 80 lots to pick from. Price $675. Size 75x150 ft. and up. Terms is necessary as low as $25 and $28 per month. Phone 8-2076. A. H. Phelps.

$950—ONE OF THE LARGER LOTS in Cedarvale Subdivision. Secluded with some view. Neil Fraser, eves. 4-9080. Fraser Biscoe, 576 Yates St. 3-9413.

CORNER LOT FOR SALE. 160x68, Cadboro Bay, in new subdivision. Close to school, church, shopping district and bus line. No agents. Phone 8-1817.

NICHOLSON ST. OFF QUADRA. 65x130 feet, sign on lot, $575. Also duplex lot, Oak Bay. 70x130 feet (900 sq. ft. district). 2-8006.

12 ACRES OR MORE, FRONTAGE West Saanich Road, $300 per acre. Good building sites. Phone evenings 9-2987.

COLWOOD LOTS, BEAUTIFUL trees. $10 down, $10 month. $395 up. 80-foot frontage, $525. 8-2635.

LARGE LOT, 60x115, IN SHELbourne area. N.H.A. approved. $750. Terms. 3-8660.

LANSDOWNE, AMONG THE OAKS, large lots with local improvements all paid. Phone 4-8202.

LARGE LOT, 100x190, GRIFFITHS St., Royal Oak, $975. 7-2993, mornings and after 8 p.m.

DUPLEX OR APARTMENT ZONED lot, 51x124, 2300 block, Cook Street, $1,500. Phone 2-7615.

PARTLY BUILT HOUSE ON ROY Road. $1,550. 2-0526.

BRENTWOOD WATERFRONT LOT, 7-2940.

CORNER LOT, CLOSE TO JUBILEE Hospital, 55x115. 3-5674.

3980 BLENKINSOP, 87x270, $850. 7-1012.

60 PROPERTY WANTED

WANTED

Immediately for cash client, N.H.A. approved or private lot in city. High Gorge or Esquimalt areas. Must be sewered or sewer connection available. 55' to 65' frontage. Contact H. Forrest, 2-7276; res., 2-0274. Town & Country Homes Ltd.

Wanted Urgently

Client wants small acreage with house, with $3,000 down.

For further information please contact C. E. MITCHELL, OLYMPIC HOMES, 3244 Douglas, at 2-8217 or 9-2116.

61 ACREAGE FOR SALE

4½ ACRES WATERFRONT, SOOKE. 8-2859, between 6 and 9 p.m.

64 FARMS FOR SALE

EAST SOOKE

8 ACRES AND 4-ROOM COTTAGE. Five acres cleared with barn, chicken house, woodshed, orchard and small fruits. Water in good supply. Both spring and well water piped into cottage. This is in a good location and wonderful value. Taxes only $32. $2,000 cash, balance as rent. M.L. 1295. Full price $5600

Mr. Mayne, 4-9308; Eves., 3-8076
TAYLOR SPITTAL LTD.

CHICKEN FARM — INCOME $475 month, $15,500. $10,000 down, $50 monthly at 6%. Retiring. No agents. Box 291, Victoria Press.

66 FARMS WANTED

WANTED—A SMALL FARM IN EXchange for a 6-roomed house. Please call John Dunnick, eves., 9-3395, or R. O. Ney, eves., 4-5406; days, 3-9145, Victoria Realty Ltd.

GOVERNMENT OF CANADA
DEPARTMENT OF NATIONAL DEFENCE (ARMY)

NOTICE TO TENDER

GRAZING PRIVILEGES—
MARY HILL FORT

Tenders addressed to Headquarters, B.C. Area, Canadian Army, 4050 West 4th Avenue, Vancouver 8, B.C., will be received until 4 p.m. on

15th JUNE 1956

for permission under Leave and License agreement to graze livestock on the lands comprising Mary Hill Fort area, with the exception of certain portions on which buildings are located.

Detailed description of the land, with sketch plan, may be seen by contacting O.C., Victoria Detachment, 11 Works Coy., R.C.E., Work Point Barracks, Victoria, B.C.

The highest or any tender will not necessarily be accepted.

G. KITCHING,
Brigadier,
Commander B.C. Area.

GOVERNMENT OF CANADA
DEPARTMENT OF NATIONAL DEFENCE (ARMY)

NOTICE TO TENDER

GRAZING PRIVILEGES—
HEALS RIFLE RANGE

Tenders addressed to Headquarters, B.C. Area, Canadian Army, 4050 West 4th Avenue, Vancouver 8, B.C., will be received until 4 p.m. on

15th JUNE 1956

for permission under Leave and License agreement to graze livestock on the lands comprising Heals Rifle Range with the exception of certain portions of the Range.

Detailed description of the land, with sketch plan, may be seen by contacting O.C., Victoria Detachment, 11 Works Coy., R.C.E., Work Point Barracks, Victoria, B.C.

The highest or any tender will not necessarily be accepted.

G. KITCHING,
Brigadier,
Commander B.C. Area.

CALL FOR TENDERS
BRITISH COLUMBIA POWER COMMISSION
Vancouver Island Thermal Plant Site Clearing and Access Road

The British Columbia Power Commission, P.O. Box 500, Victoria, B.C., will receive sealed tenders until 12 o'clock noon, Pacific Daylight Saving Time, June 6, 1956, for the clearing, grubbing and excavation of the site, and the construction of an access road, for the Thermal Power Plant near Chemainus, Vancouver Island, B.C.

Copies of the specifications may be obtained from the Commission's office at Victoria, B.C., upon deposit of $50.00 each, which is refundable when the specifications are returned in an undamaged condition. A copy may also be seen at the office of the Building and Construction Industries Exchange, 342 West Pender Street, Vancouver 3, and at the office of the Victoria Building Industries Exchange, 816 Wharf Street, Victoria, B.C.

Tenders will be opened in public at the Commission's office, Victoria, B.C., at 2.00 p.m., Pacific Daylight Saving Time, June 6, 1956, and the lowest or any tender will not necessarily be accepted.

NOTICE TO CONTRACTORS

SEALED TENDERS will be received by the undersigned for the construction of
ADDITIONS TO
NORTH SAANICH HIGH SCHOOL
(7 rooms, gymnasium and alterations)

Drawings, specifications, form of tender and detailed instructions to bidders are available to general contractors at the office of POLSON & SIDDALL, 510 Royal Trust Building, Victoria, on or after 2.00 p.m., Monday, June 4, 1956.

A returnable deposit of Fifty Dollars ($50) is required for each set of drawings and specifications. Tenders must be good for thirty (30) days and must be accompanied by a surety bond in the form prescribed, a copy of which will be attached to the specification, which binds the tenderer and the Surety in the amount of Twenty-Two Thousand Dollars ($22,000) at time of tendering and a total of fifty per cent (50%) of the tender if accepted.

A depository bid system will be used for plumbing, heating, and electrical sub-trades. Copies of bids to be deposited with the Canada Permanent Trust Company, 714 Fort Street, Victoria, not later than 5 p.m., June 18, 1956.

The lowest or any tender not necessarily accepted.

Tenders must be made out on forms supplied by the Architects, addressed to the undersigned, and delivered to the office of the Architects not later than 5.00 p.m., Tuesday, June 19, 1956.

A. G. BLAIR,
Secretary-Treasurer,
Board of School Trustees,
School District No. 63
(Saanich).

CALL FOR TENDERS
BRITISH COLUMBIA POWER COMMISSION
Vancouver Island Thermal Plant Oil Storage Tanks

The British Columbia Power Commission, P.O. Box 500, Victoria, B.C., will receive sealed tenders until 12 o'clock noon, Pacific Daylight Saving Time, June 12, 1956, for the supply and erection of seven oil storage tanks for the Thermal Power Plant near Chemainus, Vancouver Island, B.C.

Copies of the specifications may be obtained from the Commission's office at Victoria, B.C., upon deposit of $25.00 each, which is refundable when the specifications are returned in an undamaged condition. A copy may also be seen at the office of the Building and Construction Industries Exchange, 342 West Pender Street, Vancouver 3, and at the office of the Victoria Building Industries Exchange, 816 Wharf Street, Victoria, B.C.

Tenders will be opened in public at the Commission's office, Victoria, B.C., at 2.00 p.m., Pacific Daylight Saving Time, June 12, 1956, and the lowest or any tender will not necessarily be accepted.

PROVINCE OF BRITISH COLUMBIA

Notice to Contractors
Snag-Falling

Sealed tenders will be received up to noon, P.D.S.T., June 14, 1956, by the undersigned for a snag-falling contract on 1,595 acres, more or less, situated approximately 25 miles north of Campbell River, near Stella Lake, in vicinity of Rock Bay.

Particulars may be obtained from the District Forester, Vancouver, the Forest Rangers at Campbell River, Courtenay, Parksville, or Nanaimo, or the undersigned.

As a security deposit, the contractor must forward with the completed tender, cash or certified cheque in the sum of 2% of the total contract price.

Payments will be made in instalments as the work progresses, and as a further guarantee of performance, a hold-back will be retained on the first payment amounting to 3% of the total bid. This hold-back and the security deposit will be returned on satisfactory completion of the entire contract.

Tenders will not be considered unless made out on the form supplied for quoting, and unless that form is properly signed and completed as indicated thereon and accompanied by the necessary security deposit.

The lowest or any tender not necessarily accepted.

Tenders must be submitted in the envelope marked "Tender for Snag-falling, Stella Lake East."

C. D. ORCHARD,
Chief Forester and Deputy Minister of Forests.
Parliament Buildings,
Victoria, B.C.

SATURDAY TIMES—
SUNDAY COLONIST—

By virtue of a seizure made under the provisions of the B.C. Forest Act, sealed tenders will be received by the District Forester, Marine Building, Vancouver, up until noon of June 12, 1956, for the sale of the following equipment:

1. 1951 Lincoln sports sedan
2. 1 18' Peterborough speed boat
2. Johnson outboard motors complete with gas tank and fittings

The Lincoln car may be viewed at our Forest Service warehouse, Michigan Street, Victoria, and is of low mileage, being the car used in the Royal Tour in 1951.

The Peterborough speed boat together with the two Johnson outboard motors together with gas tank and fittings may be viewed at the Forest Service Ranger Station at Langford.

Highest or any tender not necessarily accepted. Terms of sale cash.

Tenders should be forwarded in a sealed envelope, clearly marked "Tender for Lincoln sports sedan, Peterborough speed boat and Johnson outboard motors" and be accompanied by a certified cheque or cash for the full amount of the bid.

Tenders may be submitted on this equipment either individually or collectively.

In the United States, the standard gauge for railroads is four feet eight and one-half inches.

400 Students To Be Released For Berry-Picking

Some 400 Victoria school children will be released from grades 7 and 8 next week for berry-picking in Saanich and Gordon Head.

Education Minister Ray Williston has given his consent for their release at the request of the National Employment Service, faced with a disastrous shortage of help due to the early crop.

W. H. Golby, chairman of the Greater Victoria school board, has offered full co-operation in the plan.

Principals will be circularized by the employment service, and will in turn approach their students for a list of volunteers.

Parents must give their consent, and the students will be released only if they consent to pick.

"They will be placed by the employment service," John Garrard, Victoria representative, said today. "Any students whose work proves to be unsatisfactory, or who wish to quit picking, will be sent back to school."

English Bowlers To Miss Test Match

LONDON (AP)—Two of England's leading fast bowlers Friday were declared unavailable for the first England-Australia test cricket match starting Thursday at Trent Bridge, Nottingham.

Frank Tyson has a fractured ankle bone and will be out for three weeks. Freddie Trueman is still troubled by a strained side and is not considered well enough to play for a week or 10 days.

In the Australian camp—Colin McDonald, opening batsman, has a strained left thigh muscle but hopes to play at Nottingham.

'Athletes of Year'

NEW YORK (AP) — Howard Hopalong Cassady, Ohio State's all-America halfback, and Patty Berg, a golf champion for two decades, were honored today as America's "athletes of the year" for 1955.

Each received the Frederick C. Miller Memorial Trophy, which beginning this year will go annually to the top male and female athletes picked in The Associated Press' year-end poll.

THE CORPORATION OF THE DISTRICT OF SAANICH
TENDER FOR PAINTING

TENDERS are invited for the exterior painting of Royal Oak Private Hospital, 4355 Glanford Avenue, Royal Oak, V.I. Surface of building must be cleaned off where needed. One coat Stucco paint, and one coat on all trim, and any woodwork. Tenders to include painting of the garage with one coat. Material must be of Standard Quality.

Tenders to be marked "Tender for Painting" and be in the hands of the undersigned not later than 5.00 p.m., Monday, June 18, 1956. Lowest or any tender not necessarily accepted.

J. B. TRIBE,
Municipal Clerk.

SEALED TENDERS

For the supply of one only cemetery tractor truck with one-yard dump body and one only seventy-two inch (72") riding power mower will be received at the office of the Board of Cemetery Trustees of Greater Victoria up to five o'clock, Tuesday, June nineteenth. All tenders should be addressed to Mr. L. Treloar, secretary, Board of Cemetery Trustees of Greater Victoria, R.R. No. 2, Royal Oak, B.C. and clearly marked "Tender for Equipment." For further particulars regarding specifications call Mr. Kulaht at 9-3213. The lowest or any tender not necessarily accepted.

PUBLIC MEETING
ESQUIMALT MUNICIPALITY
HIGH SCHOOL AUDITORIUM
WED., JUNE 6, at 8 p.m.

IMPORTANT CIVIC MATTERS WILL BE DISCUSSED

ALL RESIDENTS INVITED

From $1795

Sherwood Oaks

75% Mortgages Available

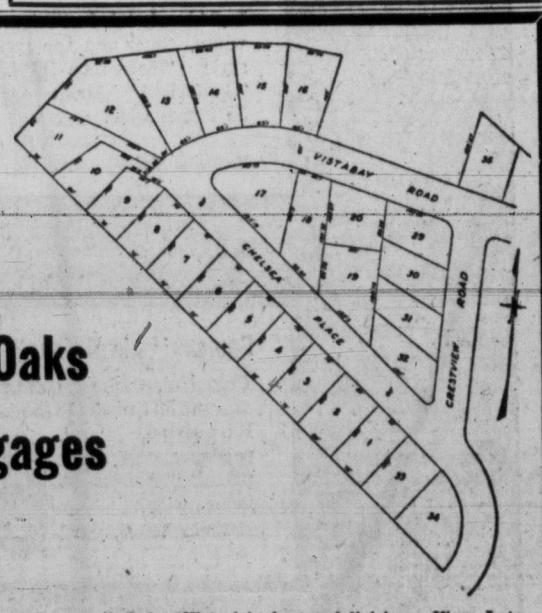

Your home is worth more in Sherwood Oaks, Victoria's best subdivision. View Lots, Treed Lots, Secluded Lots—located on curving roads. (Paving, curbing and storm drains to be started within the next two months.) Drive through—see it yourself.

NORTHWEST HOMES
2-9411 917 DOUGLAS

WEEKLY PUZZLE

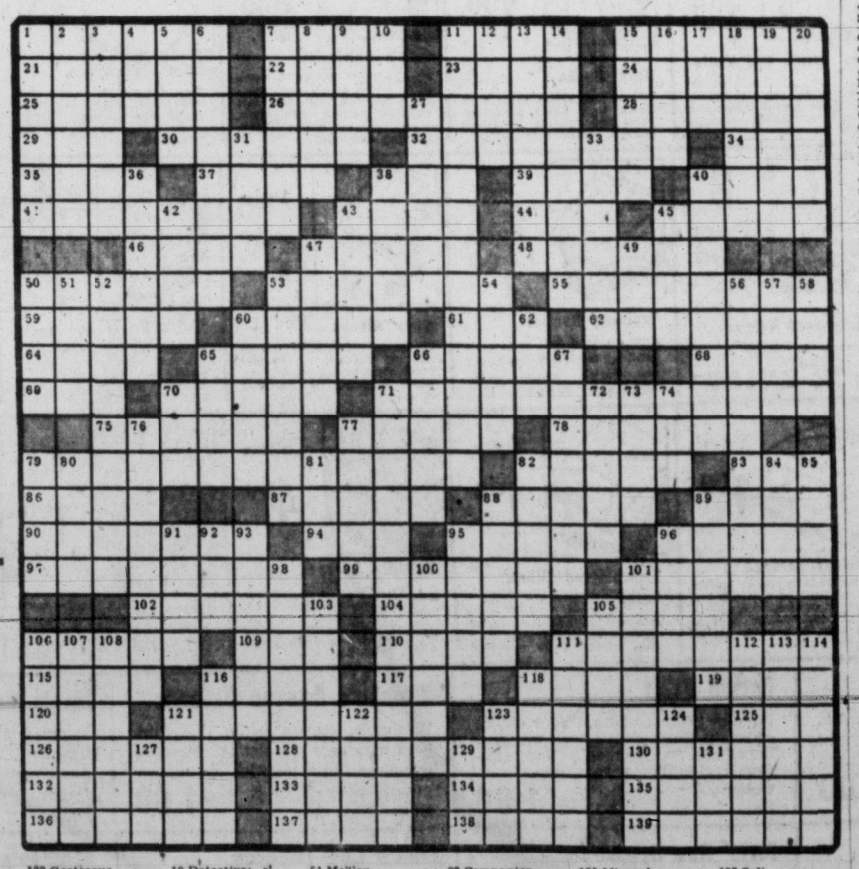

ACROSS
1 Holiday business
7 Secret former life
11 Fermented drink
15 Typewriter part
21 Restore
22 Dull pain
23 Amerind
24 American country
25 Anc. ruined city, Syria
26 Aquatic reptile
28 A Semitic tongue
29 Small bed
30 Thoroughfare
32 Sight-seeing guide
34 Dined
35 Persian coin
37 Solid
38 Witty saying
39 Pronoun
40 Genus of swans
41 Walk-out workers
43 Neck hair
44 Jutting rock
45 Boxes
46 To wax: obs.
47 Thinner
48 Fur-bearer
50 Ape
53 Digits
55 Geranium lake
59 "—— Corn," Sidney Howard play
60 Lone Ranger's companion
61 Villain's cry
63 Denier
64 Threshold
65 Blood-red gems
66 Lake in Finland
68 Bell-like sound
69 Also
70 Students' pantries: Br. slang
71 Settles in advance
75 Manufacturers
77 Grass fiber ropes: Sp.
78 Option
79 Rash haste
82 Young person
83 Knock
86 Tardy
87 Inclination
88 Iniquity
89 Where Paleolithic man drew
90 Mean
94 Painter's product
95 Beamed
96 Prices
97 Boldest: coll.
99 Criticizing sharply
101 Arid land
102 Corn pancakes: Sp. Am.
104 Each
105 Penny
106 Shoes
109 Petty demon
110 Decline
111 Disputes
115 Short letter
116 Small armadillo
117 Perched
118 Military station
119 Tumult
120 Likely
121 Echoing back
123 Gortesque insect
125 Chief: India
126 Found in sweet rolls
128 Unwinding
130 Specimen
132 Commission
133 Brazilian money
134 Wavy: Her.
135 Gunwale pins
135 Greek gravestones
137 Annex

kill lawn weeds

as you fertilize !

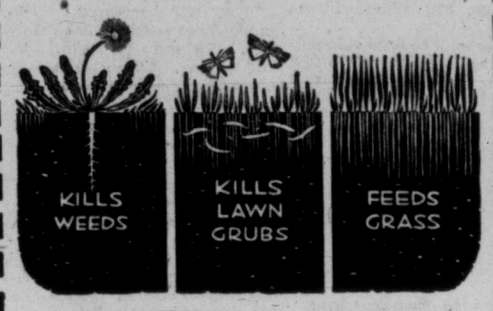

in **one** application !

ORTHO LAWN GROOM

Saves hours of work! Does these three vital lawn jobs—all at once!

Kills broadleaf weeds—ORTHO Lawn Groom selectively controls dandelions, plantain and chickweed.

Feeds lawn with balanced dry fertilizer. ORTHO Lawn Groom can bring new life to established lawns.

Controls lawn moths, grubs, wireworms, Japanese beetles, certain other lawn insects.

On all chemicals, read directions and cautions before use.

T.M.'S REG. U.S. PAT. OFF.: ORTHO LAWN GROOM, ORTHO—579

Ortho Agricultural Chemicals, Ltd. ORTHO

NEWSPAPER ADVERTISING STIMULATES BUYING

CITY EDITOR, POLICEMAN BAFFLED

Magician Correctly Predicts Headlines in Friday's Times

By PETE LOUDON

The audience saw through the best acts of the Parade of Magic at Victoria High School Friday night—according to the intermission experts.

Take the top act. Ten days ago, Carl Hemeon, president of the Magic Circle, wrote down his "prediction of Friday's Times headlines." Witnesses saw the writing sealed in an air-tight box and left in public view in a downtown store window.

The same witnesses, one of them Victoria's deputy police chief Harry Mercer, the other Times city editor Lloyd Baker, saw the same box opened, heard the magician's words read.

HERE'S HOW

The act was a flop. He was wrong on, at least one word in the headlines on both first and second sections.

And the experts knew how it was done. Carl Hemeon had made an advance deal with Parliament to kick up a fuss over the pipeline and had arranged for Monty's visit.

Or else the cop and the newspaper guy were in on the act. Or else Hemeon poked the almost-right answers into the sealed envelope while he was cutting it open. Or else there was another box, just like the first one, and Hemeon had it in his pocket all along and switched it. Or else . . .

It was the same with the other tricks, as when Ernie and Audrey Crockford collaborated, and teen-age daughter Lorraine stepped out of a dollhouse that had been empty a moment previous. There was this trap door in the floor . . . or else . . .

UP HIS SLEEVE

Don Robinson didn't really pick brimming drinks out of a silk kerchief. He had dozens of them up his sleeve . . . or else . . .

And that trick of Frank Merryfield's where he pumped a boy's arm and water dribbled from the kid's other elbow—the kid was really a life-sized doll see, sitting there in the audience all the time . . . or else . . .

You take Palle Jensen, 16, those eggs he kept producing from nowhere obviously had been tucked behind his fingernails beforehand.

Owen Fowler must have done it with mirrors, produced enough silk head scarves for all the peasant women in Russia, out of nowhere. And that rope he cut in half that joined itself, and the two lighted lanterns he pulled out of empty pieces of pipe, here's how he did it . . . or else . . . or else . . .

The packed house spent a breathless two hours not being fooled, right up to the last minute when organist Bernie Ryalls pulled his favorite trick—

He played God Save the Queen and the whole audience disappeared.

Squire of Princess To Wed Scottish Heiress

LONDON (Reuters) — Lord Carnegie, whose name has been romantically linked in the past with that of Princess Margaret, received the Queen's consent Friday to marry Caroline Cicely Dewar, 22 - year - old daughter of scotch whisky magnate Lord Forteviot. Royal permission was necessary under the Royal Marriages Act of 1772, for Lord Carnegie is a second cousin of the Queen and 18th in line of succession to the throne.

MARRIAGE BUREAU

For men and women of all ages who sincerely want to marry. Not a social club but a personal and private service that helps individuals find the right partner. All inquiries in strict confidence:

COMMONWEALTH MARRIAGE BUREAU

14 Tunstall Bldg., 709 Dunsmuir St. Vancouver 1

Prince Wrestles —If Duke Gets Queen's Consent

LONDON (Reuters)—The Duke of Edinburgh was asked Friday night whether he would let Prince Charles, his seven-year-old son, learn how to wrestle. He clapped his hands in delight at the idea, but after pondering for a few seconds said he would need to see Queen Elizabeth about it first.

VAUXHALLS FOR AS LOW AS $194 DOWN

EATON'S *Eatonia* Hand Mower

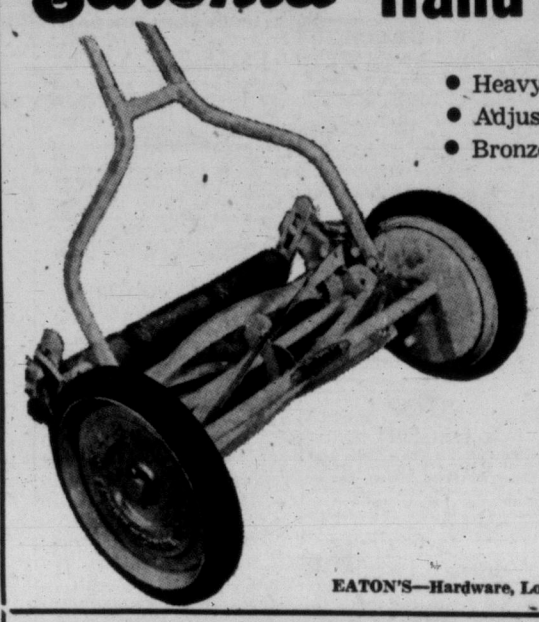

- Heavy-gauge Steel Frame
- Adjustable Cutting Depth
- Bronze Bearings

Five keen Sheffield Steel blades, heat-treated to retain sharp cutting edge. Blades run on bronze bearings. Cutting blade and tension easily adjustable by hand. 9-inch drive wheels with rubber tires. Lightweight handle detaches easily for storage. Rubber hand grips, sectional roller.

EATONIA Value, 14-inch cut **12.95**

16-inch cut **13.95**

EATON'S—Hardware, Lower Main Floor. Phone 2-7141

EATON'S

Invites you to **SEE** New Zipper Ideas

Demonstrated by

Miss Patricia Smith

Lightning REPRESENTATIVE

Monday to Thursday, June 4 - 7

Miss Patricia Smith will actually demonstrate the installation of famous Lightning zippers! Miss Smith will be happy to answer your questions, help you with sewing problems and give you many helpful hints on the use of Lightning zippers.

EATON'S—Notions, Main Floor. Phone 2-7141

BUSINESS GIRLS!
Stop and Shop at 5 o'clock
EATON'S open till 5.30 p.m.

EATON'S Bargain Basement

DOLLAR DAY

Women's Shortie Coats

All-wool shorties in smart one-button or clutch style . . . raglan sleeves . . . loose or belted backs. Navy, black, grey, blue, beige or rose. Sizes 10 to 20, 38 to 44

Dollar Day Each **10.00**

Telephone Orders Accepted

2 Pairs 1.00

Men's Dress Socks

Large assortment of colours and patterns to choose from. Hard-wearing wool and cotton with nylon reinforced heels and toes. Sizes 10 to 12.

3 Garments 1.00

Boys' Briefs and Vests

Vests are medium weight white cotton, sleeveless style, briefs have elastic waist and leg inserts. Small, medium and large.

4 Pairs 1.00

Boys' Socks

Cotton and rayon socks with elastic tops, nylon reinforced heels and toes in a striped pattern. Sizes 9 to 10½.

2 for 3.00

Men's Shirts

"Sanforized" cotton doeskin shirts styled with two-way collar, two pockets in neat checked pattern of yellow, brown, red and navy. Small, medium and large.

2 for 1.00

Boys' "T" Shirts

Classic style with crew neck and short sleeves. White or maize with popular "Beach" scene motif. Medium and large only.

Each 1.00

Women's Bras

Well cut, popular long-lined bra with adjustable shoulder straps, elastic inserts at waist and strong back fasteners. White only, size 36 to 40.

2 Pairs 1.00

Women's Panties

Rayon panties with embroidered and nylon trim, choice of plain or lace edged leg. Double crotch. Small, medium

3 Pairs 2.00

Substandard Nylons

45 - gauge, 15 - denier nylons with panel heels and pencil slim seams. Popular medium beige shade. Sizes 9 to 11.

4 Pairs 1.00

Training Panties

Strong cotton knit brief style panties, reinforced leg band and crotch, elastic waist. White only. Sizes 2 to 6.

Pair 1.00

Boys' Slacks

Washable "Sanforized" cotton sun-tan slacks . . . popular boxer style with strong elastic waist, zippered fly. Sizes 3 to 6x.

2 Garments 1.00

Men's Briefs and Vests

Summer weight, white cotton rib knit. Briefs have elastic waist and leg bands . . athletic style vest. Small, medium and large.

2 Pairs 1.00

Men's Work Socks

Popular medium weight grey rib knit wool socks with red top trim, white heel and toe. Standard sizes.

Pair 1.00

Girls' Pedal Pushers

Easily laundered "Sanforized" cotton boxer style pedal pushers, elastic waist, smart novelty prints in gay summer colours. Sizes 3 to 6x.

Yard 1.00

Corduroy Yardage

Popular 36-inch width, cotton corduroy yardage excellent for children's or women's clothing, drapes, cushion covers. Light grey, red, navy, black, light blue, pink.

Pair 1.00

Embroidered Pillow Cases

Standard 42-inch size, fancy embroidered pillow cases with plain hems. Cello wrapped.

Each 4.00

Chenille Spreads

Cotton chenille bedspreads with pretty floral design, excellent for children's room or summer cottage use. Single or double-bed size in many smart colours.

Set 1.00

Towel Sets

Soft, absorbent terry towel sets consisting of 1 towel, size 20x40 inches, and matching face cloth size 12x12 inches. White with gay floral design.

2 for 1.00

Tea Towels

Strong absorbent cotton tea towels. White grounds with choice of red or blue striped patterns. Size 24x36.

Plastic Tablecloths

54x54-inch square plastic tablecloth, clear grounds with many bright floral designs to choose from. Dollar Day, each **1.00**

Cotton Print

Popular 36-inch width. Your choice of bright floral and figured designs. Excellent for women's and children's clothing, aprons, etc. Dollar Day **3 Yards 1.00**

Women's Canvas Oxfords

Washable, sturdy white duck uppers with neat 4-eyelet tie. Moulded one-piece flat soles with toe-bumper guard. Sizes 3 to 8. Dollar Day, pair **1.00**

Men's Bracers

Regular style, narrow web, dress bracers . . . strong leather ends, plain and fancy patterns. Dollar Day **2 pairs 1.00**

Women's Housedresses

Pretty cotton print dresses styled with cap or short sleeves, round necks or tailored collars, slightly flared skirts. 14 to 20, 38 to 42. Dollar Day **2 for 3.00**

Girls' Sun Dresses

"Sanforized" plisse, circular skirt has elastic at waist for snug fit, bra top has perky shoulder bows. Red, green or blue with contrasting trim. Sizes 3 to 6. Dollar Day, each **1.00**

Men's Lug Oxfords

Moccasin vamp brown leather uppers, red rubber cleated soles that assure long wear. Sizes are broken, but most sizes are available. Dollar Day, pair **4.00**

Women's Swim Suits

Bright printed cotton swim suits in popular bloomer style . . . elastic back and sides for neat, snug fit. White ground with aqua and rose pattern. Sizes 12 to 20. Dollar Day, each **4.00**

Men's White Shirts

Smart, washable, "Sanforized" shirts with "lino" fabric inserts. Popular windsor collar, one pocket and long sleeves. Sizes 14½ to 16½. Dollar Day **2 for 5.00**

Men's Denim Pants

Heavy quality, "Sanforized" blue denim pants styled with five pockets and button closing. Waist sizes 30 to 34, 40 and 42. Dollar Day, pair **3.00**

Boys' Slippers

Overmakes in boys' opera slippers with leather uppers with split leather soles and padded heels. Green and brown combination colours. Sizes 11 to 13 and 1 to 5. Dollar Day, pair **1.00**

Women's Casual Shoes

Women's and teeners' shoes with low or medium heels in cuban or wedge styles. Leather and suedes in the group. Sizes 4 to 9 collectively. Dollar Day, pr. **1.00**

EATON'S—Bargain Basement. Phone 2-7141

EATON'S Own Brand

Eatonia Cotton Prints

New designs and colours!

Quality Cotton Broadcloth

In 34 lovely tub-fast colours including white, black and the popular high-style "brights"! "Sanforized." About 35 inches wide.

Eatonia Value, yard **79c**

Famous "Old Colony" Quality

Colourful, tub-fast cotton fabric — woven 160 threads to the square inch! Rosebud, floral, paisley and geometric patterns. Approx. 35 inches wide.

Eatonia Value, yard **69c**

EATON'S—Fabrics, Third Floor. Phone 2-7141

It Pays to Shop at EATON'S STORE HOURS: 9 a.m. to 5.30 p.m. Wednesday, 9 a.m. to 1 p.m.—Phone 2-7141 THE T. EATON Co CANADA LIMITED